1.26.25

LIBRARY OF THE THEOLOGICAL SEMINARY

PRINCETON, N. J.

Division PJ5805

Section D24

LIBRARY OF PRINCETON
JAN 26 1925
THEOLOGICAL SEMINARY

The first English-Chaldean Dictionary

ܠܟܣܝܩܘܢ

ܐܢ̈ܓܠܝܙܝ-ܟܠܕ̈ܝܐ

Edited

By

Rev. S. David

CHICAGO, ILL. 1924

All rights
reserved

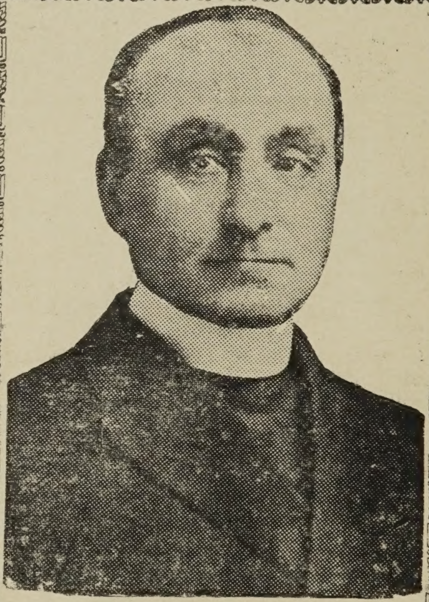

ܩܫܝܫܐ ܫܡܘܐܝܠ ܕܘܝܕ

Rev. Samuel David

Chaldean priest

I ntr oduction.

In the last twenty three years, there has been a steady increase of Assyro-Chaldean immigrants to the shores of America. In order to obtain the necessities of life, it is necessary for this people to have at least some knowledge of the English language.

The arduous work of translating the English dictionary into the Chaldean language was undertaken by the author in order to give his people at least a working knowledge of the English language.

Owing to the difficulty of such an extensive undertaking several errors of spelling have been committed. These errors have been corrected and form an appendix of the work.

It is sincerely hoped that this little book will be of a great value to all who have the opportunity to use it.

The Chaldaic Alphabet

The Chaldeans use the same types and in the same order as the Hebrew, with this exception that the Chaldaic types have a round shape,

There are twenty five letters silent with five point accents:

aleph. bet. gamel. dalet
hi. vave. zen. kheth.
teth. yod. caph final.
lamed. mem final. nun
final. simcat. ai. pê.
sady. kop. resh. shin.
tave.

o oo ii ê a a
long short

vave. kh. gh.

When the type is accentuated it is pronouced in this way:

ba, ba, bi, bo,
boo, bii.

ܡܩܕܡܘܬܐ

[illegible] 1923 [illegible]

[illegible]

[illegible]

[illegible]

ܐܝܬ ܫܬܐ ܐܬܘܬܐ ܕܩܠܐ ܒܠܫܢܐ ܐܢܓܠܝܐ: a e i o u y
ܕܗܝ ܫܡܝܗܝ ܡܨܠܝܢܐ ܐܝܟ ܕܐܝܬ ܐܢܓܠܝܐ ܐܢܓܠܝܐ
ܒܠܫܢܐ. ܗܢ ܐܢܐ ܐܢܓܠܝܐ ܘܦܬܚܐ ܫܡܝ ܗܘܘ ܠܩܠܐ
ܡܫܬܚܠܦܢܐ ܒܫܘܢܐ ܕܩܪܝܢ ܗܘܢ: ܗܝܟ ܗܘ ܕܐܡܪ ܒܗ
ܗܘܦܟܐ ܗܘܐ ܠܒܣܬܐ ܠܐܝܬܐ ܐܬܘܬܐ. ܐܝܬ ܒܡܚܠܦܐ
ܐܝܬ ܕܐܝܬ ܝܘܬܐ: ܒܗܕ ܕܐܝܬܐ ܒܠ ܡܫܘܚܬܐ ܐܝܟ ܫܘܥܠܐ
ܐܝܬ ܗܘܠܡܐ ܕܡܫܒܚܢܘܬܐ ܐܢܓܠܝܬܐ. ܐܝܟ ܐܝܬ
ܡܫܬܠܚ ܕܘܫ ܡܢ ܗܘܐ ܠܦܬܚܐ ܠܐܬܘܬܐ ܐܢܓܠܝܐ
ܕܫܡܝܢܐ ܐܝܬ ܕܐܝܬ ܝܘܬܐ ܠܩܠܐ ܕܐܝܬܐ ܗܘܐ (^)
ܡܘܬܒܐ ܐܝܟ: ܐܪܒܝܐ â ܦܬܚܐ ܡܕܝܬܐ ܐܝ:
ê ܝ: î ܐܝ: û ܘܼ. ܗܢ ܐܝܟ ܠܗܘܢ ܐܝܬܐ
ܐܢܐ: ܗܝ ܦܬܚܐ ܡܕܝܢܐ a ܐܲ: e ܐܹ: i ܝܼ:
u ܐܘ.

ܡܘܬܒܐ ܘܦܬܚܐ

ܐܘܪܟܐ	â	ê	î	ô	û	y
ܐܝܟ	ܐܵ	ܐܹ	ܐܝܼ	ܐܘܿ	ܐܘܼ	ܐܝܼ
ܟܪܝܐ	a	e	i	o	u	y
ܐܝܟ	ܐܲ	ܐܸ	ܐܼ	ܐܘ	ܐܘܼ	ܐܼ

ܐܬܘܬܐ ܕܐܢܐ ܐܢܓܠܝܐ ܕܫܠܡܝ
ܬܪܬܝܢ ܬܪܬܝܢ ܐܟܚܕܐ

ܐܝܟ

ai=ܐܲܝ	ay	ea	ei	ey
ow=ܐܵܘ	oe	oa	au	aw
eo=ܐܝ	ei	ee	ea	
ew=ܝܘ	eu			
ow=ܐܘ	ou	oo		
oy=ܐܘܝ	oi			

gn= ܢܝ	kh= ܟ݂	qu=ܩܘ
sion=ܫܘܢ	gh= ܓ݂	ui=ܘܝ
tion=ܫܘܢ	ph= ܦ݂	
sh=ܫ	tch=ܓ̰	ch= ܟ ܟ݂ ܓ̰

i e [illegible] = c [illegible] g

[illegible] ce ci [illegible] gi ge

[illegible]

cor-respond	ad- here
[illegible]	[illegible]
de- tach	ac- cept
[illegible]	[illegible]
dis- lîke	af- fix
[illegible]	[illegible]
equi- distance	anti - dote
[illegible]	[illegible]
ex- clude	auto- mobile
[illegible]	[illegible]
e- migrâte	bî- cycle
[illegible]	[illegible]
in- dorse	circum- cîse
[illegible]	[illegible]
im- migrâtion	con- nect
[illegible]	[illegible]
im- moral	col- lect
[illegible]	[illegible]
il- legal	com-mensurâte
[illegible]	[illegible]
ir- religious	co- operâte
[illegible]	[illegible]

re-	gain	suc-	cumb
[illegible]	[illegible]	[illegible]	[illegible]
un-	âble	en-	roll
[illegible]	[illegible]	[illegible]	[illegible]
mono-	logue	inter-	cede
[illegible]	[illegible]	[illegible]	[illegible]
post-	pone	per-	ceive
[illegible]	[illegible]	[illegible]	[illegible]
pro-	vide	pre-	pâre
[illegible]	[illegible]	[illegible]	[illegible]
suf-	fer	red-	êem
[illegible]	[illegible]	[illegible]	[illegible]
trans-	fer	sub-	ject
[illegible]	[illegible]	[illegible]	[illegible]

[illegible]

for-	give	fore-	cast
[illegible]	[illegible]	[illegible]	[illegible]
al-	mîghty	mis-	govern
[illegible]	[illegible]	[illegible]	[illegible]
out-	cast	in-	habit
[illegible]	[illegible]	[illegible]	[illegible]
twi-	lîght	off-	spring
[illegible]	[illegible]	[illegible]	[illegible]
under-	stand	over-	work
[illegible]	[illegible]	[illegible]	[illegible]

[illegible]

capa-ble	[illegible]	-ble	[illegible]
cour-age	[illegible]	-age	[illegible]
alli-ance	[illegible]	-ance	[illegible]
pulmon-ary	[illegible]	-ary	[illegible]

muscul-ar	[illegible]	-ar	[illegible]
anim-âte	[illegible]	-âte	[illegible]
degener-âtion	[illegible]	âtion	[illegible]
mali-cious	[illegible]	-cious	[illegible]
pira-cy	[illegible]	-cy	[illegible]
satis-fy	[illegible]	-fy	[illegible]
calor-ic	[illegible]	-ic	[illegible]
class-ical	[illegible]	-cal	[illegible]
miss-ion	[illegible]	-ion	[illegible]
numerat-ive	[illegible]	-ive	[illegible]
amor--ous	[illegible]	-ous	[illegible]
digni-ty	[illegible]	-ty	[illegible]

[illegible]

hand-craft	[illegible]	-craft	[illegible]
king-dom	[illegible]	-dom	[illegible]
bâk-er	[illegible]	-er	[illegible]
mother-hood	[illegible]	-hood	[illegible]
lamb-kin	[illegible]	-kin	[illegible]
know-ledge	[illegible]	-ledge	[illegible]
brother-ship	[illegible]	ship	[illegible]
chîld-ish	[illegible]	-ish	[illegible]
hope-less	[illegible]	-less	[illegible]
lâdy-lîke	[illegible]	-lîke	[illegible]
back-ward	[illegible]	-ward	[illegible]
lîke-wîse	[illegible]	-wîse	[illegible]

[illegible]

[illegible]
[illegible] "[illegible]" [illegible] "[illegible]".
[illegible]
[illegible]
[illegible]
(-ly) [illegible] dominant [illegible]
dominantly [illegible]
[illegible]
[illegible] abuse [illegible]
abuse [illegible].
[illegible] 1: [illegible]
[illegible] 11: [illegible]
personally [illegible] personal
[illegible].

[illegible]

1: [illegible] 425 [illegible] 2— [illegible].

[illegible]

A, a [illegible]

aback [illegible]

abacus [illegible]

abaft [illegible]

abandon [illegible]

abandoned [illegible]

abandonment [illegible]

abâse [illegible]

abash [illegible]

abatis [illegible]

abatoir [illegible]

abba [illegible]

abbè [illegible]

abbess [illegible]

abbey [illegible]

abbot [illegible]

abbreviâte [illegible]

abbreviâtion [illegible]

abdicâte [illegible]

abdicâtion [illegible]

abdomen [illegible]

abdominal [illegible]

abduct [illegible]

abduction [illegible]

abeam [illegible]

abed [illegible]

aberrâtion [illegible]

abet [illegible]

abeyance [illegible]

abhor [illegible]

abhorrence [illegible]

abîde [illegible]

abîding [illegible]

âbility [illegible]

abâte [illegible]

abâtement [illegible]

abject ܕܘܝܪܐ: ܕܘܝܐ: ܡܘܣܠܝܐ

abjûre ܡܘܡܘܝܐ: ܠܟܦܪܐ ܐܝܕܐ

ablàtive ܠܒܪܐ ܡܢ ܫܩܝܠܐ ܡܢ

ablàze ܠܒܝܫܐ ܒܢܘܪܐ ܒܢܘܗܪܐ

àble ܡܨܝܢܐ ܒܫܪܪܐ

àblebodied ܚܒܝܒ ܒܫܪܪܐ: ܡܨܝܢܐ:

abloom ܟܐ ܦܘܪܚܐ ܘܦܝܫܚܐ

ablution ܚܠܠܬܐ

abnegàte ܡܟܦܪܐ: ܚܣܝܪܐ

abnegàtion ܡܟܦܪܬܐ: ܚܣܝܪܬܐ: ܕܦܢܝܬܐ ܕܟܠܐ

abnormal ܠܐ ܩܢܘܢܝܐ ܠܐ ܟܥܒܕܐ

aboard ܒܐܬܬܐ ܠܡܫܝܪܐ ܘܠܓܡܝ

abode ܒܝܬܐ ܕܡܥܪܬܐ: ܕܘܟܐ ܕܫܟܝܢܬܐ.

abolish ܡܒܛܘܠܐ: ܫܩܝܠܐ ܕܚܘܠܝܐ

abolition ܡܒܛܠܬܐ ܕܚܘܠܬܐ

abolitionist ܕܚܠܬܐ ܡܒܛܠܢܐ

abominable ܠܐ ܚܒܝܒܐ ܡܘܣܠܝܐ: ܠܒܢܘܢܐ

abominâte ܡܣܠܘܝܐ

abominâtion ܡܣܠܝܬܐ ܓܢܠܝܬܐ

aboriginal ܩܕܡܝܐ ܡܫܘܪܝܐ

aborigines ܐܡܘܪܝܐ ܡܕܡܝܐ ܕܥܡܐ ܐܬܪܐ

abortion ܡܚܒܠܬܐ ܕܥܠܐ ܕܟܝܬܐ ܕܦܝܬܐ ܕܘܠܕܐ

abortive ܡܘܚܒܠܐ: ܗܘܝܐ ܠܐ ܒܠܒܘܫܗ

abound ܝܬܝܪܐ ܦܝܫܐ

about ܠܡܘܕܥܐ ܕܝ ܠܫܘܕܥܐ ܕܝ

above ܠܥܠ: ܒܥܠܝܐ

above board ܦܬܝܚܐ ܓܠܝܐ

a brâde ܡܩܠܘܦܐ: ܚܪܦܐ ܡܫܘܚܐ

a brâsion ܡܩܠܦܬܐ: ܚܪܦܬܐ ܡܫܘܚܬܐ

abreast ܦܬܝܐ ܒܦܬܝܐ: ܒܬܪܡܘܝܠ

abri ܥܠܒܐ: ܕܘܟܐ ܕܛܫܝܬܐ ܡܛܪܐ

abridge ܡܟܪܘܝܐ، ܡܟܬܘܒܐ ܗܘ ܟܬܒܐ ܗܘ ܡܘܣܠܐ

abridgment ܡܟܪܝܬܐ ܡܟܬܒܬܐ ܕܗܘ ܟܬܒܐ

abroad ܠܒܪܪ ܡܢ ܒܝܬܐ ܐܬܪܐ: ܐܬܪܐ ܢܘܟܪܝܐ

a brogâte ܒܛܘܠܐ: ܡܫܠܘܝܐ ܡܢ ܫܘܠܛܢܬܐ

abrupt ܡܣܩܦܐ: ܬܘܢܒ: ܬܟܣܬܐ: ܕܦܝܬܐ ܕܠܐ ܥܠܝ ܡܢ ܢܝܫܬܗ

abscess ܒܘܥܐ: ܡܘܪܣܐ

abscond ܛܫܝܐ ܠܟܢܐ: ܥܪܩܬܐ ܘܥܒܕܬܐ

absenc e ܠܐ ܡܫܟܚܬܐ

absent [illegible]

absentee [illegible]

absently [illegible]

absent minded [illegible]

absolûte [illegible]

absolûtion [illegible]

absolve [illegible]

absorb [illegible]

absorbent [illegible]

absorbing [illegible]

absorption [illegible]

abstain [illegible]

abstainer [illegible]

abstèmious [illegible]

abstinence [illegible]

abstract [illegible]

abstraction [illegible]

abstractly [illegible]

abstrûse [illegible]

absurd [illegible]

absurdity [illegible]

a bundane [illegible]

abundant [illegible]

abundantly [illegible]

abûse [illegible]

abûse [illegible]

abusive [illegible]

abut [illegible]

abutment [illegible]

abyss [illegible]

acâc ia [illegible]

academic [illegible]

academy [illegible]

accède [illegible]

accelerâte [illegible]

accelerâtion [illegible]

accelerâtor [illegible]

accent [illegible]

ܛܲܥܡܬܐ

accentuâte ܡܙܘܥܘܠܐ
ܛܲܥܡܘܢܐ ܕܝܲܦܘܼܠܘܬܐ

accept ܩܲܒܘܿܠܐ: ܡܩܲܒܠܐ ܩܲܒܸܠ

acceptability ܡܩܲܒܠܢܘܼܬܐ

acceptable ܡܩܲܒܠܢܐ

acceptance ܩܘܼܒܵܠܬܐ

acceptâtion ܡܲܥܢܝܼܬܐ
ܠܡܫܘܚܬܐ ܘܠܩܲܒܠܢܐ ܕܠܝܼܩܢܐ

accepter ܩܲܒܠܢܐ ܡܩܲܒܠܵܢܵܐ

access ܩܘܼܪܒܬܐ: ܩܪܒܬܐ
ܕܩܘܼܪܒܐ ܠܗܵܐ ܕܗܵܝܬܐ

accessary ܫܘܼܬܵܦܵܐ:
ܘܡܫܲܘܬܦܵܢܵܐ ܕܗܵܐ ܦܘܼܠܚܵܢܵܐ

accessibility ܡܩܪܒܢܘܼ
ܬܐ—

accessible ܡܬܩܲܪܒܵܢܵܐ

accession ܩܘܼܪܵܒܬܐ

accessory ܫܘܼܬܵܦܵܐ ܩܘܼܪܵܒܵܐ
ܕܗܵܝ ܠܗ ܡܫܲܘܬܦܘܼܬܐ ܗܘ

accident ܓܕܵܫܵܐ: ܡܛܘܼܫܬܐ

accidental ܓܕܵܫܵܝܵܐ

accidentaly ܓܕܵܫܵܝܵܐܝܬ

acclaim ܡܫܲܒܘܼܚܐ ܡܫܲܒܘܼܚܐ

acclamâtion ܫܘܼܒܚܵܬܐ

acclîmâte ܝܠܝܦܐ ܠܐܵܐܪ
ܕܗܵܐ ܡܬܘܼܬܐ

acclimâtion ܝܠܝܦܘܼܬܐ
ܠܐܵܐܪ ܕܗܵܐ ܡܬܘܼܬܐ

acclîmatîze ܡܝܲܠܦܘܼܠܐ
ܠܐܵܐܪ

acclivity ܕܘܼܪܐ
ܕܡܲܣܩܵܢܘܼܬܐ: ܣܘܼܠܵܩܵܐ ܕܕܘܼܪܬܐ

accolâde ܕܒܵܩܵܬܐ ܕܩܪܵܝܐ
ܩܵܐܡ ܡܫܲܒܚܵܐ: ܢܘܼܫܩܬܐ

accommodâte ܡܫܲܘܝܐ
ܠܟܵܬܐ ܕܘܼܟܬܐ: ܡܕܲܒܪܢܐ

accommodâting ܢܝܵܚܵܐ
ܕܘܼܟܬܐ: ܡܕܲܒܪܵܢܵܐ

accommodàtion
ܢܝܵܚܘܼܬܐ ܕܕܘܼܟܬܐ: ܡܕܲܒܪܵܢܘܼܬܐ

accompaniment
ܙܘܼܘܵܓܵܐ ܘܡܙܲܡܪܵܢܘܼܬܐ ܕܩܵܠܐ

accompany ܡܲܠܘܵܝܘܼܬܐ
ܡܫܲܘܬܦܘܼܬܐ

accomplice ܚܲܒܪܐ ܕܚܛܵܝܬܐ
ܕܦܘܼܠܚܵܢܐ ܝܵܕܥܐ

accomplish ܡܫܲܠܡܐ
ܓܡܘܼܪܐ: ܡܫܲܠܡܐ

accomplishment
ܡܫܲܠܡܵܢܘܼܬܐ: ܓܡܘܼܪܬܐ: ܡܫܲܠܡܬܐ

accord ܐܘܼܠܨܐ ܠܒܵܒܵܐ
ܚܕ ܠܒܘܼܬܐ

accordance ܚܕ ܐܘܼܠܨܘܼܬܐ
ܐܘܼܠܨܬܐ ܠܒܵܒܵܐ

accordant ܐܘܼܠܨܵܢܵܐ: ܐܵܠܨܵܢܵܐ
ܕܐܝܼܬܘܼܗܝ ܗܘܼ ܐܝܬ

according ܡܵܐ ܕ: ܐܵܠܨܘܼܬܐ

accordingly ܡܵܐ ܕ
ܐܵܠܨܵܝܵܐܝܬ

accordion ܩܸܢܬܘܼܪ ܕܐܝܼܕܐ

accost ܡܙܲܘܓܐ: ܕܪܵܫܐ
ܐܘܼܠܨܐ: ܡܫܬܲܥܐ: ܫܠܵܡܐ

account ܚܘܼܫܵܒܵܐ ܚܲܫܒܘܼܢܵܐ
ܚܲܫܒܘܼܢܵܐ: ܡܬܲܢܝܵܢܐ: ܚܲܫܒܘܼܢܐ.
ܚܲܫܒܘܼܢܐ

accountability
ܡܫܲܐܠܢܘܼܬܐ: ܚܘܼܫܵܒܵܢܘܼܬܐ

accountable ܡܬܚܲܫܒܵܢܵܢܐ
ܡܬܚܲܫܒܵܢܵܐ

accountancy [illegible]
accountant [illegible]
accouter [illegible]
accouterments [illegible]
accredit [illegible]
accretion [illegible]
accrue [illegible]
accumulate [illegible]
accumulation [illegible]
accumulative [illegible]
accuracy [illegible]
acaccursed [illegible]
accusation [illegible]
accusative [illegible]
accusatory [illegible]
accuse [illegible]
accuser [illegible]
accustom [illegible]

ace [illegible]
acerbity [illegible]
acetic acid [illegible]
acetylene [illegible]
ache [illegible]
achive [illegible]
achievement [illegible]
aching [illegible]
acid [illegible]
acidity [illegible]
acidify [illegible]
acknowledge [illegible]
acknowledgment [illegible]
acme [illegible]
aconite [illegible]
acorn [illegible]
acoustic [illegible]

Acoustics ܝܕܥܬܐ
ܘܝܘܠܦܢܐ ܕܫܡܥܬܐ ܕܩܠܐ

Acquaint ܡܘܕܥܢܐ ܥܒܕܐ
ܝܕܥܬܐ ܒܫܘܬܦܐ: ܗܘܐ ܥܒܕ

Acquaintance ܝܕܥܬܐ
ܕܚܒܪܐ: ܕܡܕܝܢܝܐ ܥܒܕܘܬܐ

Acquiesce ܫܠܡܐ ܠܗܘܐ
ܡܛܠܝܬܐ: ܡܒܘܥܐ ܡܢܝܫܡ

Acquiescence ܫܠܡܘܬܐ
ܡܩܠܬܐ ܕܡܢܝܫܡ: ܡܟܕܬܐ

Acquîre ܩܢܐ: ܡܩܢܝܢܐ

Acquîrement ܩܢܝܬܐ
ܡܩܢܝܬܐ

Acquisition ܩܢܝܘܬܐ

Acquit ܦܨܝܐ: ܫܒܩܐ
ܦܢܐ: ܠܒܒܐ ܠܘܬ

Acquital ܦܘܢܠܘܒܢܐ

Acquitance ܦܨܠܬܐ
ܦܨܝܬܐ: ܫܒܩܬܐ ܕܦܢܝܐ

àcre ܫܐ ܦܕܢܐ ܕܦܫܡܐ

àcreàge ܡܫܚܬܐ ܕܦܕܢܐ
ܕܫܢܐ ܕܘܟܐ

Acrid ܡܪܝܪܐ: ܡܩܒܪܐ:
ܡܪܝܪܐ

Acrimonious ܡܪܝܪܐ
ܡܪܝܪܐ: ܕܠܐ ܫܝܢܐ ܕܪܝܫܐ.

Acrimony ܡܪܝܪܘܬܐ ܡܪܝܪܬ

Acrobat ܦܠܝܛܐ: ܪܩܕ
ܥܠ ܚܒܠܐ

Acropolis ܗܘ ܓܒܐ ܕܡܫ
ܓܠܐ ܕܡܕܝܢܬܐ

Across ܥܠ ܦܢܝܬ: ܡܢ
ܒܪ: ܡܢܘ ܓܒܐ ܠܗܘ ܓܒܐ.

Acrostic ܡܠܫܡܬܐ
ܕܡܝܫܡܐ ܕܫܢܐ ܡܫܘܚܬܐ

act ܥܒܕܐ: ܦܠܚܢܐ

acting ܦܠܚܢܐ: ܥܒܕܢܐ

action ܦܠܚܬܐ: ܥܒܕܬܐ

actionable ܚܫܘܒܐ
ܡܬܚܫܘܒܢܐ

active ܒܠ ܚܝܠܐ: ܥܒܘܕܐ

activity ܚܝܠܢܐ
ܥܒܘܕܘܬܐ

actor ܥܒܘܕܐ ܕܫܘܠܐ: ܪܩܕܐ
ܦܠܚܢܐ ܕܛܥܠܝܢܐ

actress ܥܒܘܕܬܐ ܕܫܘܠܐ
ܪܩܕܬܐ

actûal ܥܒܘ ܕܢܐ

actûality ܥܒܘܕܢܝܘܬܐ

actûally ܥܒܘܕܐܝܬ

actuary ܟܬܒܐ ܕܚܫܒܘܢܐ
ܘܟܬܒܐ: ܥܒܩܢܐ ܘܫܡܫܢܐ
ܕܚܫܒܘܢܐ

actûàte ܫܒܘܩܐ: ܡܠܗܘܒܐ
ܡܥܒܘܕܐ: ܕܥܒܐ ܠܡܚܒܬ

acûmen ܚܪܝܦܘܬܐ ܕܗܘܢܐ
ܕܦܪܫܝܬܐ

acûte ܚܪܝܦܐ: ܦܪܫܢܐ

acûteness ܚܪܝܦܘܬܐ:
ܦܪܫܝܬܐ ܡܠܝܠܘܬܐ ܕܗܘܢܐ

adàge ܡܬܠܐ

adagio ܙܡܪܐ ܒܢܝܚܐ

adamant ܫܡܝܪܐ: ܡܐܦܐ
ܡܘܫܐ ܡܐܢܝ ܥܠܡܐ

adamantine ܬܘܪܦܐ ܡܢ
ܡܠܘܐܐ ܡܘܫܐ

adam's apple ܫܒܘܨܐ
ܕܓܪܓܪܬܐ

adapt ܡܠܚܘܡܐ ܠܗܘܐ ܥܒܕܬ
ܡܒܘܚܐ ܡܐ ܥܒܘܗܝ

Adaptability ܡܬܠܝܡܢܘܬܐ

Adaptation ܡܠܐܡܬܐ ܠܫܕܐ ܐܝܟ ܥܕܢܐ: ܐܠܬܐ

Add ܐܘܣܦܐ ܠܡܬܒܝ

Addendum ܫܐ ܡܬܬܒܝ ܡܘܣܦܬܐ ܘܡܫܬܡܠܝܢܐ ܠܫܐ ܐܚܪܢܐ

Adder ܐܘܣܦܢܐ: ܡܘܣܦܢܐ: ܚܘܝܐ ܐܟ ܐܦܥܐ: ܘܥܩܪܒܐ: ܕܝܘܬܐ ܕܒܘܒܘܠܐ:

Addict ܕܡܥܕܐ ܐܝܟ ܥܘܕ ܕܒܩ ܐܝܟ ܟܘܠܗ ܒܡܕܡ ܥܒܕܐ

Addition ܐܘܣܦܐ

Additional ܡܬܬܘܣܦܢܝܐ

Addle ܐܝܟ ܒܠܝܐ ܒܥܕܐ ܡܣܪܝܐ

Addle-heaped ܠܐ ܦܟܝܗ [illegible]

Address ܦܬܓܡܐ ܠܡܡܠܠܘ. ܒܝܬ ܡܥܡܪܐ

Addressograph ܡܟܬܒܬܐ ܕܫܡܗܐ ܘܕܘܟܝܬܐ ܕܒܝܬܐ

Adduce ܡܩܪܒܢܘܬܐ ܡܥܠܝܬܐ

Adept ܝܕܘܥܐ ܒܪܘܫܢܘܬܐ ܘܡܗܝܪ

Adequacy ܫܘܝܘܬܐ ܡܣܦܩܢܘܬܐ ܕܝܢܐ

Adequate ܫܘܐ ܒܗܝܢܐ ܡܣܦܩܢܐ: ܡܠܝܐ

Adhere ܐܚܝܕ: ܐܬܢܩܦ ܘܩܪܝܒ ܒܗ

Adherence ܐܚܝܕܘܬܐ ܘܢܩܝܦܘܬܐ ܕܒܝܩܘܬܐ

Adherent ܐܚܝܕܐ ܘܢܩܦܐ

Adhesion ܐܚܝܕܘܬܐ ܘܢܩܝܦܘܬܐ ܕܒܝܩܘܬܐ

Adhesive ܡܬܢܩܦܢܐ

Adieu ܦܘܫ ܒܫܠܡܐ ܐܘ ܫܐ [illegible]

Adjacency ܩܪܝܒܘܬܐ

Adjacent ܩܪܝܒܐ: ܠܩܘܪܒܐ

Adjective ܫܡܐ [illegible]

Adjoining ܩܪܝܒܐ ܠܗ

Adjourn ܡܫܘܚܪ ܠܝܘܡܐ ܐܚܪܢܐ

Adjournment ܫܘܚܪܐ ܠܙܒܢܐ ܐܚܪܢܐ

Adjuge ܕܝܢܐ

Adjuged ܕܝܢܐ ܡܬܬܒܥ

Adjudicate ܐܦܣܩ ܕܝܢܐ

Adjudication ܦܣܩ ܕܝܢܐ

Adjunct ܠܘܝܐ: ܘܡܬܬܒܝ ܡܐ ܐܚܪܢܐ

Adjunctive ܡܬܬܘܣܦܢܐ

Adjuration ܡܘܡܬܐ ܘܫܒܘܥܬܐ

Adjure ܡܘܡܐ ܘܫܒܘܥܬܐ ܐܫܒܥ ܒܡܘܡܬܐ

Adjust ܡܬܩܢܐ ܘܡܫܘܝܢܐ ܠܡܬܒܝ

Adjuster ܡܬܩܢܐ ܘܡܫܘܝܢܐ

Adjustment ܬܘܩܢܐ ܘܫܘܝܐ ܕܡܬܒܝ

adjutancy ܥܘܕܪܢܘܬܐ ܐܚܠܘܦܘܬܐ ܕܪܒܚܝܠܐ

adjutant ܐܚܠܘܦܐ ܥܕܪܢܐ ܕܪܒܚܝܠܐ

administer ܥܒܘܕܐ: ܐܠܒܘܫܐ: ܕܒܪܐ ܡܫܡܫܢܬܐ

administràtion ܐܠܒܢܘܬܐ: ܥܒܕܘܬܐ

administrative ܡܫܡܫܢܝܐ

administràtor ܥܒܝܕܢ ܐܠܒܢ ܒܪܐ: ܡܫܡܫܢܐ: ܡܕܒܪܢܐ

administrix ܐܠܒܢܝܬܐ

admirable ܬܡܝܗܐ ܕܫܒܚܐ

admiral ܬܦܬܝ: ܪܝܫ ܡܠܚܐ

admirality ܬܦܬܝܘܬܐ

admiràtion ܬܗܪܬܐ

admîre ܬܗܪܘܢܐ: ܡܫܒܘܚܐ

admissible ܡܬܩܒܠܢܐ

admission ܫܒܩܬܐ ܕܥܠܘ ܩܒܠܬܐ

admit ܩܒܘܠܐ: ܫܒܩܐ ܠܘ

admittance ܫܒܩܬܐ ܕܥܠܘ ܫܒܩܬܐ ܕܥܠܘ

admix ܚܒܛܐ ܠܓܠܐ ܥܡ ܚܒܛܐ

admixture ܚܒܛܬܐ ܥܡ

admonish ܡܚܒܘܢܐ ܡܟܠܘܝܐ

admonition ܡܚܒܢܬܐ ܡܟܠܝܬܐ

admonitory ܡܚܒܢܢܐ

ado ܡܫܓܫܬܐ: ܠܒܛܬܐ ܕܩܠܐ ܚܒܛܘ ܚܕܫܬܐ

adobe ܕܘܦܝܐ ܠܐ ܒܫܝܠܬܐ

adolescence ܛܠܝܡܘܬܐ ܥܠܝܡܘܬܐ

adolescent ܛܠܝܐ ܥܠܝܡܐ

adopt ܩܒܘܠܐ ܒܒܢܝܐ ܠܘܒܪܢܐ

adoption ܩܒܠܬܐ ܕܒܒܢܝܐ ܠܘܒܪܢܐ ܡܢ ܒܒܢܝܐ ܕܒܝܬܐ

adorable ܡܬܣܓܕܢܐ

adoràtion ܣܓܕܬܐ

adore ܣܓܕܐ

adorn ܨܒܘܬܐ ܨܦܘܢܐ

adornment ܨܒܬܬܐ ܨܦܪܢܬܐ

adrift ܡܘܫܢܝܐ ܒܦܘܪܐ

adroit: ܡܪܐ ܡܪܐ ܕܐܝܕܐ: ܐܝܕܝܐ: ܡܪܐ ܝܘܪܩܐ: ܚܪܝܦܐ

adroitness ܚܪܝܦܘܬܐ ܝܘܪܩܐ ܒܐܘܡܢܘܬܐ

adûlàtion ܡܫܒܚܬܐ ܫܒܠܬܐ

adûlatory ܡܫܒܚܢܐ

adult ܛܠܝܐ: ܓܒܪܐ ܒܪ ܗܘ ܕܡܛܐ ܘܡܫܬܡܠܝ ܫܢܝܐ

adulteràte ܡܚܠܘܛܐ ܚܠܘܛܐ: ܚܠܘܦܐ

adulteràtion ܡܚܠܛܬܐ ܚܠܛܬܐ

adultery ܓܘܪܘܬܐ

ad valorem ܒܐܝܕܐ ܠܛܝܡܐ ܕܝ

advance ܩܕܘܡܐ: ܐܙܠܐ ܠܩܕܡܐ: ܦܬܚܐ

advancement ܦܬܚܬܐ

advantàge [illegible]

advantâgeous [illegible]

advent [illegible]

adventism [illegible]

adventist [illegible]

adventitious [illegible]

adventûre [illegible]

adventûrer [illegible]

adventûress [illegible]

adventùrous [illegible]

adverb [illegible]

adverbial [illegible]

adversary [illegible]

adversative [illegible]

abverse [illegible]

adversity [illegible]

advert [illegible]

advertence [illegible]

Advertent [illegible]

Advertîse [illegible]

Advertisement [illegible]

Advîce [illegible]

Advîsability [illegible]

Advîsabl [illegible]

Advîse [illegible]

Advîsedly [illegible]

Advîsement [illegible]

advîsory [illegible]

advocàcy [illegible]

advocâte [illegible]

adz [illegible]

âerâte [illegible]

âerial [illegible]

âerie [illegible]

âeriform [illegible]

àerify [illegible]

àerodrome [illegible]

àerogram [illegible]

àerogun [illegible]

àerolîte [illegible]

âerology [illegible]

àeromechanic [illegible]

âerometer ܟܝܠ ܐܐܪ
âeronaut ܦܪܚܢܐ
âeronautic ܦܪܚܢܝܐ
àeronautics ܦܪܚܢܘܬܐ
ܝܘܠܦܢܐ ܕܦܪܚܢܘܬܐ
âeroplâne ܦܪܚܢܬܐ
âeroplanist ܦܪܚܢܐ
àerostat ܒܠܘܢܬܐ ܝܢ
ܐܐܪ: ܒܠܘܢ
âerostâtics ܝܘܠܦܢܐ
ܕܟܝܠܬܐ ܕܝܢ ܐܐܪ
àerostâtion ܟܝܠܬܐ ܝܢ
ܐܐܪ
aesthetic ܦܝܪܝ ܝܘܠܦܢܐ
aesthetics ܦܝܪܝܘܬܐ
afar ܪܚܝܩܐ . (ܕܐܘܡܢܘܬܐ
affability ܒܣܝܡܘܬܐ
ܢܝܚܘܬܐ
affable ܛܒܐ : ܒܣܝܡܐ
ܕܢܝܚܘܬܐ
affair ܨܒܘܬܐ : ܥܒܕܐ
affect ܨܒܘܬܐ ܥܒܕܐ : ܒܩܪܐ
ܡܫܘܚܠܦܐ ܝܬܪ
affectàtion ܡܫܬܥܠܝܢܘܬܐ
ܕܝܬܝܪ: ܡܨܒܥܐ
affected ܘܡܦܚܐ ܕܒܝܩܐ
ܘܡܫܒܚܐ ܡܬܚܝܐ ܡܥܡܪܢܐ
affecting ܡܠܝܣܢܐ:
ܡܬܦܣܢܐ ܡܥܡܪܢܐ
affection ܚܘܒܐ:
ܪܚܡܬܐ
affectionàte ܡܚܒܢܐ
ܛܘܠܘܠ: ܪܚܡܐ
affîance ܬܘܟܠܢܘܬܐ:
ܫܘܕܥܢܘܬܐ: ܦܝܫܒܘܬܐ

affidâvit ܣܗܕܘܬܐ
ܒܡܘܡܬܐ
affiliàte ܩܒܘܠܐ ܒܒܢܝܐ
ܒܦܘܬܐ ܝܢ ܕܠܝܐ ܕܒܝܬܐ
affinity ܚܝܘܬܐ:
ܡܩܪܒܘܬܐ ܐܚܢܘܬܐ
affirm ܡܫܪܢܐ
affirmâtion ܡܫܪܪܢܬܐ:
affirmative ܡܫܪܪܢܐ
affix ܒܐܚܐ: ܕܩܪܐ ܝܢ:
ܫܒܐ ܐܝܬܘܬܐ ܡܘܬܒܬܐ ܡܢ ܩܒܪ
ܘܡܢ ܒܬܪ ܫܒܐ ܡܫܝܚܐ
afflict ܡܦܠܚܢܐ ܒܨܪܐ:
ܡܥܠܘܠܢܐ
affliction ܐܘܠܨܢܐ ܚܫܐ
ܥܘܩܢܐ
afflûence ܦܝܫܘܬܐ:
ܒܘܬܪܘܬܐ
afflûent ܩܘܐ ܕܦܘܠܬܐ:
ܐܬܝܪܐ: ܐܦܫܪܐ ܕܝܢ
afford ܩܠܘܠܐ ܠܦܐܬܐ:
ܝܗܒܘܢܐ: ܐܘܫܛܘܢܐ
affray ܦܠܫܐ: ܥܒܕܬܐ
ܕܩܠܩܠ
affrîght ܡܕܚܠܘܢܐ:
ܡܣܪܗܒܘܢܐ
affront ܨܥܪܘܢܐ: ܒܙܚܘܢܐ:
ܡܫܩܠ ܝܢ ܦܐܬܐ. ܚܡܘܬܐ
afield ܝܢ ܒܚܩܠܐ: ܠܒܪܪ:
afîre ܝܩܕܢܐ: ܒܝܩܘܕܐ
af lâme ܡܫܠܗܒܐ: ܒܫܠܗܒ
af loat ܥܠ ܦܐܬܐ ܕܡܝܐ
afoot ܕܝܠܓܠܐ: ܦܪܕܐ
af oul ܒܚܙܘܬܐ: ܕܦܠܫܐ
ܒܠܘܓܐ

afraid

afrèet

afresh

after

afterclap

afterdamp

afterglow

aftermath

afternoon

afterthought

afterwards

again

against

agâpe

agate

âge

àged

àgency

àgent

agglomeràte

agglomeràtion

agglûtinàte

aggrandîze

aggrandizement

aggravàte

aggravàting

aggregàte

aggregàtion

aggression

aggressive

aggressor

aghast

agile

agility

agitàte

agitàtion

agitâtor

aglow

agnomen

agnostic

agnosticism

ago ܩܕܡ ܡܢ ܕܗܘܐ ܙܒܢܐ
agog ܒܚܘܦܛܐ
agonîze ܫܢܩܐ ܐܢܐ
agonîzing ܫܢܩܐ ܕܫܢܩܐ ܐܢܐ
agony ܐܘܠܨܢܐ ܕܡܘܬܐ: ܫܢܩܐ
agràrian ܕܐܪܥܐ
agràrianism ܦܘܠܓ ܐܪܥܐ
agrèe ܫܘܐ: ܫܠܡ
agreeability ܒܣܝܡܘܬܐ
agreeable ܒܣܝܡܐ: ܦܝܫܐ
agreement ܫܘܝܘܬܐ: ܫܠܡܘܬܐ
agricultûral ܕܦܠܚܘܬܐ
agricultûre ܦܠܚܘܬܐ: ܐܟܪܘܬܐ
agricultûrist ܦܠܚܐ: ܐܟܪܐ
agroud ܥܠ ܐܪܥܐ
àgûe ܪܥܠܬܐ
ah ܐܚ!
aha ܐܗܐ!
aheàd ܠܩܕܡ: ܩܕܡܝܐ
aid ܥܘܕܪܢܐ
aid de camp ܥܘܕܪܢܐ ܕܦܠܚܐ
aigrette ܬܓܐ: ܟܠܝܠܐ
ail ܟܐܒ: ܟܪܝܗ ܡܟܐܒ
ailment ܟܘܪܗܢܐ: ܟܐܒܐ
aim ܢܝܫܐ: ܢܝܫ
aimless ܕܠܐ ܢܝܫܐ: ܕܠܐ ܬܚܘܡܐ
air ܐܐܪ: ܐܐܪ: [illegible]
air castle [illegible]
air chàmber ܒܝܬ ܐܐܪ
aircraft ܛܝܣܬܐ
airdrom ܒܝܬ ܛܝܣܬܐ
airgas ܓܙ ܐܐܪ
airgun ܩܫܬܐ ܕܐܐܪ
air hole ܢܩܒܐ ܕܐܐܪ
airing ܡܫܒܬ ܐܐܪ
air line ܫܒܝܠܐ ܕܐܐܪ
air lock ܩܠܝܕܐ ܕܐܐܪ
air plàne ܛܝܣܬܐ
air plant ܢܨܒܬܐ ܕܐܐܪ
air pump ܡܢܦܚܢܐ
air ship ܐܠܦܐ ܕܐܐܪ
air speed meter ܟܝܠܐ ܕܪܗܛܐ ܕܐܐܪ
air tîght ܚܬܝܡܐ
airy ܐܐܪܝܐ: ܡܠܝܐ ܐܐܪ
aîsle ܐܣܛܘܐ: ܫܒܝܠܐ
ajar ܦܬܝܚܐ ܦܠܓܐ
akin ܐܚܝܢܐ: ܩܪܝܒܐ

alabaster [illegible]

alacrity [illegible]

alarm [illegible]

alarming [illegible]

alarmist [illegible]

alary [illegible]

alas [illegible] !

alb [illegible]

albatross [illegible]

albeit [illegible]

albino [illegible]

album [illegible]

albumen [illegible]

albuminous [illegible]

alcalde [illegible]

alchemist [illegible]

alchemy [illegible]

alcohol [illegible]

alcoholism [illegible]

alcove [illegible]

alder [illegible]

alderman [illegible]

ale [illegible]

alee [illegible]

alert [illegible]

alertness [illegible]

alfalfa [illegible]

algebra [illegible]

algebraic [illegible]

alias [illegible]

alibi [illegible]

alien [illegible]

alienate [illegible]

alienation [illegible]

alienist [illegible]

alight [illegible]

align [illegible]

alignment [illegible]

alike [illegible]

aliment [illegible]

alimentary [illegible]

alimony [illegible]

aline [illegible]

alinement [illegible]

alive [illegible]

alkali [illegible]

alkaline [illegible]

all ܟܠ: ܟܠܗ: ܟܠܐ
allay ܡܫܠܡܢܐ: ܡܫܠܡܢܐ
allegàtion ܡܫܪܪܢܘܬܐ: ܦܠܛܐ: ܡܘܕܝܢܐ
allègiance ܡܫܡܥܢܘܬܐ ܠܫܘܠܛܢܐ ܒܠ: ܡܫܥܒܕܘܬܐ
allegorical ܐܠܝܓܘܪܝܐ: ܡܦܠܚܢܐ
alleg orically ܐܠܝܓܘܪܝܐ ܐܝܟ ܡܬܠܐ
allegory ܐܠܝܓܘܪܝܐ: ܦܘܪܫܐ ܡܦܠܚܢܐ: ܡܬܠܐ ܕܪܘܚܐ
alleluia ܗܠܠܘܝܐ: ܫܘܒܚܐ ܠܐܠܗܐ
allèviàte ܡܠܡܝܢܐ ܡܢ ܡܘܠܝܢܐ: ܢܘܚܡܐ ܡܪܝܡܢܐ
alley ܫܘܩܐ ܥܘܡܩܐ ܕܒܝܬܐ
alleyway ܥܘܒܪܐ ܒܝܬܐ
all hail ܠܫܠܡܟܘܢ ܫܠܡܐ
allhallows ܥܐܕܐ ܕܟܠ ܩܕܝܫܐ
allîance ܩܝܡܐ: ܢܩܝܦܘܬܐ ܕܚܘܒܐ ܒܝܬ ܡܠܟܐ
alligâtor ܬܢܝܢܐ: ܬܢܝܢܐ ܢܗܪܝܐ: ܩܪܩܘܕܝܠܘܣ
alliteràtion ܫܘܐܝܘܬܐ ܕܐܬܘܬܐ
alliterative ܫܘܝܐ ܐܬܘܬܢܝܐ
allocâte ܦܠܓ ܦܠܓܘܬܐ
allocâtion ܦܘܠܓܐ ܕܦܠܓܐ
allodial ܕܠܐ ܡܕܐ
allot ܦܠܓܘܬܐ: ܡܦܠܓܢܐ
allotment ܦܠܓܘܬܐ: ܦܠܓܐ: ܡܢܬܐ ܕܡܢܘܬܐ
allow ܐܦܣ: ܫܒܩ: ܝܗܒ: ܐܦܣ ܠܗ: ܡܫܒܩ: ܠܐ ܟܠܐ
allowable ܡܫܬܒܩܢܐ: ܡܬܦܣܢܐ: ܫܪܝܪܐ ܕܡܬܝܗܒ
allowance ܡܘܠܬܐ: ܡܢܬܐ: ܦܘܣܩܢܐ: ܕܡܢܬܐ ܕܝܘܡܐ
alloy ܡܙܓܐ ܕܡܬܟܐ ܥܡ ܡܬܟܐ
allround ܠܟܠ ܓܒܐ: ܕܟܠ ܨܘܪܐ
all-spîce ܒܣܡܐ ܕܦܠܦܠܐ: ܕܟܠ ܒܣܡܐ ܡܥܪܒܢܝܐ
allûde ܪܡܙ: ܐܫܪ ܠܗ
allûre ܐܪܓܓ ܠܗ: ܢܓܕ: ܣܢܝܓܢܐ: ܪܓܝܓܐ
allûrement ܢܓܕܐ: ܪܓܓܬܐ: ܡܫܢܓܐ ܠܗ
allûring ܪܓܝܓܐ: ܢܓܘܕܐ
allûsion ܪܡܙܐ ܠܡܠܐ: ܡܪܡܙܢܐ
allûsive ܪܡܙܢܝܐ
allûvial ܡܪܕܝܬܐ: ܣܡܠܝܬܐ
Allûvion ܡܪܕܝܬܐ ܕܡܝܐ ܬܚܝܬܝܐ
Allûvium ܡܪܕܝܬܐ
Ally ܚܒܪܐ: ܡܚܝܕܐ ܕܩܝܡܐ: ܡܚܒܪܢܐ
Alma mater ܐܡܐ ܕܡܪܒܝܢܘܬܐ
Almanac ܣܦܪܐ ܕܙܒܢܐ: ܣܦܪ ܫܢܬܐ ܕܚܫܒܢܐ ܕܝܘܡܬܐ

almîghty ܡܟܠܐܚܝܕ
almond ܫܸܓܕܵܐ: ܡܪܵܐ ܫܓܵܕܹ̈ܐ ܕܫܓܕܵܐ
almoner ܡܦܲܠܓܵܢܵܐ ܕܙܸܕܩܹ̈ܐ
almost ܒܩܘܼܪܵܒ: ܩܲܪܝܼܒܵܐ ܩܲܠܝܼܠ ܠܵܐ
alms ܙܸܕܩܬܵܐ
aloe ܥܸܠܘܵܝܵܐ ܕܐܲܠܘܵܝܵܐ
aloes ܐܲܠܘܵܝܵܐ
aloft ܠܥܸܠ
alone ܒܦܲܪܨܘܿܦܹܗ: ܠܚܘܿܕܵܝܵܐ
along ܒܵܗ̇: ܒܲܪ: ܠܐܘܼܪܟܵܐ ܕ
along side ܒܓܸܢܒܵܐ: ܓܸܢܒܵܐ ܕ
ܠܐܘܼܪܟܵܐ ܕܓܸܢܒܵܐ
aloof ܠܚܕ: ܦܪܝܼܫܵܐ: ܡܦܲܪܫܵܐ
aloofness ܒܚܕܵܐ ܠܚܕ
ܦܪܝܼܫܘܼܬܵܐ ܘܠܚܕ ܠܚܕ
aloud ܒܩܵܠܵܐ ܪܵܡܵܐ: ܒܩܘܼܠܵܐ
alpaca ܓܸܪܡܵܐ ܕܡܸܠܬܵܐ
alpha ܐܵܠܲܦ ܒܡܘܼܫܚܵܐ ܝܵܘܢܵܝܵܐ
alphabetic ܐܵܠܦܒܹܝܬܵܝܵܐ
ܡܣܲܕܪܵܐ ܕܐܵܬܘܵܬܵܐ
alphabetical ܕܐܵܠܦ ܒܹܝܬ
alphabetîze ܐܵܠܦܒܹܝܬ
ܐܵܬܘܵܬܵܐ ܒܚܕܵܐ ܠܚܕܵܐ ܒܣܸܕܪܵܐ
already ܡܸܢ ܩܲܕܝܼܡ: ܩܲܕܡܵܝ
also ܐܘܼܦ
altar ܡܲܕܒܚܵܐ
alter ܫܲܚܠܸܦ: ܫܚܵܠܵܦܵܐ
alterâtion ܫܘܼܚܠܵܦܵܐ:
ܫܘܼܚܠܵܦܵܐ
altercâte ܢܵܨܹܐ:
ܡܲܬܓܘܼܫ
altercâtion: ܡܲܬܓܘܼܫܘܼܬܵܐ
alternàte ܡܲܫܚܠܵܦܵܐ
alternàtion ܡܫܲܚܠܦܵܢܘܼܬܵܐ
alternative ܨܒܝܵܢܵܐ
ܠܓܸܒܝܼܬܵܐ ܕܬܪܹܝܢ ܐܘܼܪܚܵܬ̈ܐ
although ܐܦܸܢ
altimèter ܡܟܝܼܠ ܪܘܼܡܵܐ
ܕܐܲܪܥܵܐ
altitûde ܪܘܼܡܵܐ ܕܐܲܪܥܵܐ:
ܪܘܼܡܵܐ ܕܐܲܪܥܵܐ
alto ܩܵܠܵܐ ܬܸܚܬܵܝܵܐ ܕܡܙܡܘܿܪܵܐ
altogether ܟܠ ܚܕܵܐ: ܒܟܠܵܗ̇ ܓܵܘܢܵܐ: ܟܠܵܗ̇ ܟܠܵܗ̇
altrûism ܕܢܝܼܫܵܝܘܼܬܵܐ
altrûist ܡܚܲܒܵܢܵܐ
ܠܐܢܵܫܵܐ ܕܐܲܚܪܵܢܵܐ ܕܚܘܼܒܵܐ ܕܗ
ܐܢܵܫܵܐ
altrûistic ܐܲܚܪܵܢܵܝܵܐ ܕܚܘܼܒܵܐ
alum ܫܲܒ ܒܐܘܼܪܚܵܐ. (ܕܐܢܵܫܵܝܘܼܬܵܐ)
alûminum ܡܢܲܚܫܵܐ ܚܸܘܵܪܵܐ
ܒܗܵܝ ܡܢܵܬܵܐ ܕܡܲܬܟܵܐ ܚܸܘܵܪܵܐ
a lumna ܬܲܠܡܝܼܕܬܵܐ: ܒܪܵܬܵܐ
ܕܡܲܕܪܲܫܬܵܐ ܒܚܝܼܬܵܐ
alumnu s ܬܲܠܡܝܼܕܵܐ: ܒܪܵܐ ܕܡܲܕܪܲܫܬܵܐ
ܕܡܲܕܪܲܫܬܵܐ ܒܚܝܼܬܵܐ
always ܟܠܝܘܿܡ ܬܡܝܼܕܵܐ
alyssum ܨܸܡܚܵܐ ܕܦܘܼܩܵܕܵܐ ܘܗܝܼܒܵܐ
ܕܟܪܝܼܬܵܐ
amain ܒܚܲܝܠܵܐ: ܒܟܠܵܗ̇ ܚܲܝܠܘܼܬܵܐ
ܡܲܦܠܵܢܵܝܬ
amalgam ܡܘܼܙܵܓܵܐ: ܡܸܙܓܘܼܬܵܐ
ܕܟܸܣܦܵܐ ܡܙܝܼܓܵܐ ܥܲܡ ܡܲܢܕܹ̈ܐ
amalgamâte ܡܙܲܓ ܥܲܡ ܦܵܠܛܵܐ
ܠܚܵܕܵܐ: ܡܙܲܓ ܥܲܡ ܡܲܢܕܹ̈ܐ
amalgamâtion ܡܙܵܓܬܵܐ
ܘܡܲܥܪܒܵܝܘܼܬܵܐ ܕܟܸܣܦܵܐ ܡܙܝܼܓܵܐ
ܥܲܡ ܡܲܢܕܹ̈ܐ

Amanûensis [illegible]

Amass [illegible]

Amateur [illegible]

Amatory [illegible]

Amâze [illegible]

Amâzement [illegible]

Amàzing [illegible]

Ambassador [illegible]

Ambassadress [illegible]

Amber [illegible]

Amber gris [illegible]

Ambidextrous [illegible]

Ambigûity [illegible]

Ambigûous [illegible]

Ambition [illegible]

Ambitious [illegible]

Amble [illegible]

Ambrosia [illegible]

Ambrosial [illegible]

Ambrotype [illegible]

Ambûlance [illegible]

Ambûlatory [illegible]

Ambuscâde [illegible]

Ambush [illegible]

Amèliorâte [illegible]

Amen [illegible]

Amènable [illegible]

Amend [illegible]

Amendatory [illegible]

Amendment [illegible]

Amends [illegible]

Amerce [illegible]

Amethyst [illegible]

Amethystine [illegible]

âmiability [illegible]

âmiable [illegible]

Amicable [illegible]

Amid [illegible]

Amiss [illegible]

Amity [illegible]

ammonia

ammoniac

ammunition

amnesty

among

amorous

amorphous

amortîze

amount

amphibia

amphibian

amphibious

amphiteâter

ample

amplificâtion

amplifîer

amplify

amplitûde

amply

ampûtâte

ampûtâtion

amuck

amûlet

amûse

an

anabasis

anachronism

anaconda

anaêmia

anagram

ânal

analgesic

analogous

analogy

analysis

analyst

analytic

analyze

anarchic

anarchism

anarchist

anarchy [illegible]
anathema [illegible]
anatomic [illegible]
anatomist [illegible]
anatomy [illegible]
ancestor [illegible]
ancestral [illegible]
ancestry [illegible]
anchor [illegible]
anchorâge [illegible]
anchoret [illegible]
anchovy [illegible]
âncient [illegible]
and ܘ : [illegible]
andirons [illegible]
anecdotal [illegible]
anêmia [illegible]
anemomêter [illegible]
anemone [illegible]
aneroid [illegible]
anesthesia [illegible]
ânesthetic [illegible]
anew [illegible]
angel [illegible]
angelic [illegible]
angelus [illegible]
anger [illegible]
angina [illegible]
angle [illegible]
angler [illegible]
angleworm [illegible]
angling [illegible]
angrily [illegible]
angry [illegible]
anguish [illegible]
angular [illegible]
anil [illegible]
aniline [illegible]
animadversion [illegible]
animadvert [illegible]
animal [illegible]
animalcûlar [illegible]
animalcûle [illegible]
animalism [illegible]
animâte [illegible]
animâtion [illegible]

animosity : ܥܕܝܢܘܬܐ : ܕܒܒܐ : ܦܪܝܬܐ : ܦܘܠܓܢܝܘܬܐ

animus : ܪܘܚܐ : ܗܘܢܐ : ܨܒܝܢܐ ܒܝܫܐ

anise ܝܢܣܘܢܐ ܡܪܩܢܐ : ܝܢܣܘܢ

ankle ܐܩܠܐ ܕܩܕܡܐ

anklet ܚܕܕܬܐ ܕܩܕܠܐ

annaList ܟܬܒܐ ܕܬܫܥܝܬܐ

annêal ܡܪܕܘܢܐ ܒܫܘܠܗܬܐ : ܫܚܘܠܐ : ܡܫܦܚܘܢܐ

annex ܡܚܒܘܢܐ : ܐܦܘܝܐ ܒ

annexâtion : ܚܒܝܬܐ : ܐܦܝܬܐ ܒ

annexâtionist ܚܒܝܢܐ

annihilâte ܡܚܒܘܢܐ : ܠܟܠ ܡܕܒܪ : ܡܚܒܘܢܐ

annihilâtion ܡܚܒܝܢܬܐ : ܡܚܒܢܬܐ ܠܟܠ ܡܕܒ

anniversary ܫܢܬܢܝܐ : ܕܘܟܪܢܐ ܫܢܬܢܝܐ

Anno Domini·A·D· ܫܢܬܐ ܕܡܪܢ

annotâte ܡܫܪܘܢܐ : ܦܠܘܓܐ ܣܠܝܩܐ

annotâtion : ܡܫܪܬܐ : ܦܠܓܬܐ ܕܣܠܝܩܐ

annotâtor : ܡܫܪܢܐ : ܦܠܓܢܐ ܕܣܠܝܩܐ

announce : ܡܒܕܘܢܐ : ܡܫܚܘܢܐ : ܡܚܒܘܢܐ

announcement ܡܒܕܝܬܐ : ܡܫܚܒܬܐ : ܡܚܕܬܐ

annoy ܡܥܩܘܢܐ

annoyance ܡܥܩܢܬܐ

annoying ܡܥܩܢܢܐ

annoyingly ܒܥܩܢܬܐ : ܒܡܥܩܢܬܐ

annual ܫܢܬܢܝܐ

annûitant ܡܒܠܢܐ ܕܦܣܐ ܫܢܬܢܝܬܐ

annûity ܒܥܩܘܬܐ ܘܪܘܝ : ܝܗܒܬܐ ܒܟܠ ܫܢܬܐ

annul ܒܛܘܠܐ

annulment ܒܛܠܬܐ

annunciâte ܡܫܚܘܢܐ

annunciâtion ܡܫܚܬܐ

annunciâtor ܡܚܒܪܢܐ : ܡܒܕܪܢܐ

anodyne ܡܫܢܝܢܬܐ : ܡܫܟܝܢܬܐ ܕܟܐܒܐ

anoint ܡܫܚܐ : ܒܡܫܚܐ

anomalous ܠܝܬܐ ܡܢ : ܩܢܘܢ ܘܡܢ ܟܢܫܐ

anomaly ܦܠܛܬܐ ܡܢ ܩܢܘܢ

anon ܕܪܘܢܐ : ܕܠܐ ܕܘܪ : ܟܠܝܘܬܐ ܡܚܕܐ

anonymous ܕܠܐ ܫܡܐ

another ܚܕ ܐܚܪܢܐ

answerable ܡܬܚܫܒܢܐ : ܐ ܐܝܬܐ ܠܦܢܝܬܐ

answer ܦܢܝܬܐ : ܦܢܝܐ ܒ

ant ܫܘܫܡܐ : ܫܡܘܪܐ

antagonism ܦܘܠܓܢܝܘܬܐ

antagonist ܦܘܠܓܢܢܐ

antagonistic ܦܘܠܓܢܢܝܐ

antagonisticaly ܦܘܠܓܢܐܝܬ

antagonîze ܗܘܝܐ ܦܘܠܓܢܢܐ

antarctic [Syriac text]
antêate r [Syriac text]
antebellum [Syriac text]
antecêde [Syriac text]
antecêdence [Syriac text]
antecêdent [Syriac text]
antêchâber [Syriac text]
antedâte [Syriac text]
antedilûvian [Syriac text]
antelope [Syriac text]
antemeridian [Syriac text]
antenâtal [Syriac text]
antenna [Syriac text]
antenûptial [Syriac text]
antepênult [Syriac text]
antêrior [Syriac text]
anteroom [Syriac text]
anthem [Syriac text]
anthology [Syriac text]
anthracîte [Syriac text]
anthrax [Syriac text]

anthropoid [Syriac text]
anthropologist [Syriac text]
anthropology [Syriac text]
antic [Syriac text]
antiaircraft [Syriac text]
antichrîst [Syriac text]
anticipâte [Syriac text]
anticipâtion [Syriac text]
anticlimax [Syriac text]
anticyclone [Syriac text]
antidotal [Syriac text]
antidote [Syriac text]
antifêbril [Syriac text]
antimonarchial [Syriac text]
antimony [Syriac text]
antipathy [Syriac text]
antipodal [Syriac text]
antipyrin [Syriac text]
antiquârian [Syriac text]
antiquâry [Syriac text]

antiquâted ܥܬܝܩܐ ܩܕܡܝܐ
antique ܩܕܡܝܐ ܥܬܝܩ
antiquity ܥܬܝܩܘܬܐ:
ܩܕܡܝܘܬܐ
antiseptic ܡܥܒܕܢ
ܕܪܘܟܐ ܕܡܚܐ
antithesis ܡܥܒܕܢܘܬܐ
ܕܠܩܘܒܠܐ ܘܡܩܒܠܢܐ
antitoxin ܡܒܛܠ ܣܡܐ
ܕܣܡܐ ܕܡܥܒܕ ܣܡܐ
antler ܩܪܢܐ ܘܟܠ ܦܪܥܐ
ܕܐܝܠܐ ܘܕܝܚܡܘܪܐ
ânus ܐܣܬܐ ܦܬܘܪ
anvil ܣܕܢܐ: ܡܩܒܬܐ
ܦܛܝܫܐ ܐܝܟ ܩܕܡܝ
anxiety ܒܩܪܐ: ܦܘܪܟܬܐ ܕܠܒܐ
ܘܕܘܒܬܐ: ܕܚܠܬܐ ܕܗܘܢܐ
anxious ܒܩܪܐ: ܕܚܠ
any ܟܠ ܚܕ: ܟܠ ܕܗܘ
anybody ܟܠ ܐܢܫ: ܟܠ ܐܢܫܐ
anyhow ܟܠ ܕܐܝܟ ܕܗܘܐ:
ܒܟܠ ܐܘܪܚܐ
anything ܟܠ ܡܕܡ
anyway ܒܟܠ ܐܘܪܚܐ
anywhere ܒܟܠ ܕܘܟܐ
anywise ܟܠ ܕܐܝܟ ܕܗܘܐ
âorta ܥܪܩܐ ܪܒܐ ܕܠܒܐ
ܕܠܒܐ
apâce ܒܥܓܠܘܬܐ: ܒܪܗܛܐ
ܒܚܕ: ܒܡܗܝܪܘܬܐ ܕܪܓܠܐ
apart ܠܚܕ ܠܚܘܕ: ܦܪܝܫ ܡܢ
ܠܚܕ ܓܒܐ
apartment ܒܝܬܐ ܕܒܝܬܐ
apathetic ܠܐ ܪܓܝܫܐ
apathy ܠܐ ܪܓܝܫܘܬܐ ܒܗ

âpe ܩܘܦܐ: ܩܘܦܐ ܐܘ ܩܦܐ
apêak ܡܥܠܐ: ܒܡܥܠܐ
ܕܪܝܫܐ
apêrient ܡܫܪܝܢܐ ܟܪܣܐ
ܡܦܩܢܐ
apertûre ܦܬܚܐ: ܦܬܚܐ
âpex ܪܝܫܐ: ܥܘܠܝܐ ܕܠܥܠ
aphasia ܒܛܠܢܘܬܐ ܕܡܠܬܐ
ܕܡܠܠܐ: ܦܘܪܫܢܐ
aphid ܩܠܡܐ ܘܩܠܡܐ ܕܐܝܠܢܐ
ܘܪܕܐ
aphorism ܦܬܓܡܐ: ܡܬܠܐ
ܪܘܚܐ ܕܚܟܡܬܐ
âpiâry ܒܝܬ ܕܒܘܪܐ
apiece ܠܟܠ ܚܕ: ܟܠ ܚܕ
âpish ܩܘܦܢܝܐ
aplomb ܠܝܬܘܬܐ ܢܦܫܐ:
ܫܠܝܛܘܬܐ ܕܢܦܫܐ
Apocalypse ܓܠܝܢܐ
apocrypha ܟܬܒܐ ܠܐ
ܡܢܝܢܐ
apocryphal ܟܬܒܐ ܠܐ
ܡܢܝܢܐ
apologetic ܕܡܦܩܬܐ
ܕܡܦܩ ܪܘܚܐ ܘܡܦܩܢܘܬܐ:
apologîze ܐܦܩ
ܦܩܘܠܘܓܝܐ
apologue ܡܬܠܐ ܡܠܦܢܐ
apology ܡܦܩܬܐ ܒܪܘܚܐ
ܥܘܕܪܐ ܕܦܩܘܠܬܐ ܕܚܕ ܐܢܫܐ
apopleptic ܡܫܬܪܝܢܐ
apoplexy ܫܪܝܬܐ
apostasy ܦܘܠܚܬܐ: ܣܛܝܘܬܐ
ܕܡܣܛܝܘܬܐ
apostâte ܣܛܝܐ ܕܗܝܡܢܘܬܐ

Apostle ܫܠܝܚܐ

Apostolic ܫܠܝܚܝܐ

Apostrophe

Apothecary

Apotheosis

Apotheosize

Apall

Apalling

Apparatus

Apparel

Apparent

Apparition

Appeal

Appear

Appearance

Appease

Appellant

Appellate

Appellation

Append

Appendage

Appendicitis

Appendix

Apperception

Appertain

Appetite

Appetizer

Applaud

Applause

Apple

Appliance

Applicability

Applicable

Applicant

Application

Applied

Appliqué

Apply

Appoint

Appointee

Appointment

Apportion

Apportionment

Apposite ܡܘܠܝܡܐ: ܡܦܩܘܬܐ

Apposition ܣܝܡܬܐ ܕܩܦܐ: ܕܫܡܐ ܕܗܘ ܐܚܪܢܐ

Appositive ܡܦܫܩܢܐ

Appraisal ܫܘܡܬܐ

Appraise ܫܡܘܢܐ

Appraisement ܫܘܡܬܐ: ܕܡܝܐ: ܫܡܢܘܬܐ

Appraiser ܫܡܢܐ

Appréciable ܡܫܬܡܢܐ: ܕܐܝܬ ܠܗ ܕܡܝܐ: ܡܬܝܩܪܢܐ

Appréciâte ܝܩܪ: ܘܝܗܒ ܠܝܩܪܘܬܐ ܘܠܕܡܝܐ

Appréciâtion ܫܘܡܬܐ: ܡܝܩܪܢܘܬܐ: ܝܩܪܘܬܐ: ܫܘܒܚܐ: ܕܡܝܐ

apprêciative ܕܡܝܩܪ: ܡܫܒܚܢܐ: ܕܫܘܡܬܐ

apprehend ܐܚܕ: ܩܒܠ: ܐܣܬܟܠ. ܕܚܠ ܡܢ: ܐܘܕܥ

apprehensible ܡܬܐܚܕܢܐ: ܡܬܩܒܠܢܐ: ܡܬܝܕܥܢܐ

apprehension ܬܦܝܣܘܬܐ: ܣܘܟܠܐ: ܕܚܠܬܐ: ܚܫܫܐ

apprehensive ܕܚܝܠܐ: ܡܬܚܫܫܢܐ

apprentice ܬܠܡܝܕܐ: ܡܬܠܡܕܢܐ: ܬܪܒܝܬܐ

apprenticeship ܬܠܡܝܕܘܬܐ

apprîse ܡܘܕܥܢܐ: ܐܘܕܥ: ܚܘܝ

a pprîze ܫܡܘܢܐ

approch ܩܪܒ: ܩܪܝܒܐ

approbâtion ܫܘܒܚܐ: ܡܫܪܪܢܘܬܐ ܡܩܒܠܢܘܬܐ

appropriâte ܦܪܫ ܠܗ. ܕܝܠܗ ܕܒܝܬ ܕܟܕܘܢ: ܫܘܝܐ

appropiâtion ܦܘܪܫܢܐ ܠܟܕܘܢ: ܫܘܝܘܬܐ

a pproval ܫܘܒܚܐ: ܫܘܪܪܐ

approve ܫܪܪ: ܩܒܠ ܒܛܝܒܘܬܐ

approvingly ܒܫܘܪܪܐ ܘܒܛܝܒܘܬܐ

a pproximâte ܩܪܝܒܐ: ܡܩܪܒܐ

appûrtenance ܫܘܝܚܘܬܐ ܕܡܫܬܝܟܢܘܬܐ

appûrtenant ܕܝܠܗ ܕܝܠܗ ܗܘ ܕܡܬܝܚܕ

apricot ܡܫܡܫܐ

april ܢܝܣܢ ܝܪܚܐ

april fool ܟܕܒܘܬܐ ܕܝܘܡܐ ܩܕܡܝܐ ܕܢܝܣܢ

apriori ܡܢ ܩܕܡ ܟܠ.

apron ܦܪܣܐ

apropos ܒܕܒܪܐ: ܒܗ ܙܒܢܐ

apt ܟܫܝܪܐ: ܡܫܟܚܢܐ: ܠܝܩܐ

aptitûde ܫܘܝܘܬܐ: ܡܫܟܚܢܘܬܐ

âqua ܡܝܐ

âquamarine ܡܝܐ ܕܝܡܐ

aquarelle ܨܝܪܐ ܘܠܘܢܐ ܕܡܝܐ

aquârium ܒܝܬ ܢܘܢܐ: ܕܡܝܐ: ܩܘܡ

aquatic ܡܝܢܐ

âquavitâe ܡܝܐ ܕܚܝܐ ܥܪܩ

aquaduc t ܐܡܬܬܐ
aqueous ܡܝܢܐ
aquiline ܕܢܫܪܐ : ܢܫܪܝܐ
arable ܡܬܟܪܒܢܐ
arbiter ܡܫܘܚܐ : ܦܣܝܩ ܕܝܢܐ
arbitrament ܡܫܘܚܘܬܐ
arbitrarily ܡܫܘܚܐܝܬ
arbitrary ܫܠܝܛܐ : ܕܟܐ ܩܘܫܬܐ : ܕܟܝܦ ܡܫܘܚ ܒܪܥܝܐ
arbitrate ܕܝܢܐ
ܡܬܟܪܝܘܬܐ ܡܫܘܚܘܬܐ
arbitration ܕܝܢܬܐ
ܕܡܬܟܪܝܘܬܐ ܘܡܫܘܚܘܬܐ
arbitrator ܕܝܢܐ ܕ- : ܡܬܟܪܝܘܬܐ : ܦܣܝܩ ܕܝܢܐ
arbor ܦܘܫܐ : ܐܝܠܢܐ
arboreal ܐܝܠܢܝܐ
arboreseent ܐ ܡܫܢ
ܡܫܝܚ ܐܝܠܢܐ ܡܫܘܚܢܐ
arborêtum ܒܝܬ ܢܨܒܬܐ
arboriculture ܦܠܚܘܬܐ
ܕܢܨܒܬܐ : ܦܠܚܘܬܐ ܕܐܝܠܢܐ
arbor vîtâe ܐܝܠܢܐ
ܕܚܝܐ
arc ܩܫܬܐ
arcâde ܩܛܪܐ
arch ܩܛܪܐ : ܡܛܪܦܝܐ . ܪܝܫܐ :
ܠܘܛܐ : ܐܘܡܢܐ
archeologist ܝܕܘܥܐ
ܕܥܬܝܩܬܐ ܥܬܝܩܬܐ ܕܥܒܕܐ
ܐ ܘܡܘܚܝܕ
archeology ܝܕܥܬܐ
ܕܥܬܝܩܬܐ ܥܬܝܩܬܐ
archângel ܪܝܫ ܡܠܐܟܐ
archbishop ܡܛܪܦܘܠܝܛܐ

archibishopric
ܡܛܪܦܘܠܝܛܘܬܐ
archdêacon ܐܪܟܕܝܩܘܢ :
ܪܝܫ ܡܫܡܫܢܐ
archduchess ܫܠܝܛܬܐ :
ܒܪܬܐ ܕܫܠܝܛܐ
archduchy ܐܦܪܟܝܐ ܕܫܠܝܛܐ
archdûke ܫܠܝܛܐ : ܒܪ
ܒܝܬܐ ܡܠܟܝܐ
arc henemy ܦܘܡܒܥܠܕܝܐ
ܠܘܛܐ : ܣܛܢܐ
archer ܫܕܝܐ ܕܓܐܪܐ ܘܩܫܬܐ
ܕܪܟܢܐ ܕܩܫܬܐ
archery ܕܪܝܬܐ ܘܫܕܝܬܐ
ܒܩܫܬܐ
arc htype ܨܘܪܬܐ
ܡܕܡܝܬܐ ܕܟܠ ܡܕܡ
archfîend ܪܝܫ ܫܐܕܐ
arching ܡܛܪܦܝܐ
archipelago ܟܢܘܫ
ܓܙܪ̈ܐ
archtect ܒܢܝܐ ܕܪܝܫܢܝܐ
architectûral ܒܢܝܢܝܐ
archtectûre ܒܢܝܢܘܬܐ
ܕܪܝܫܢܝܐ
archive ܒܝܬ ܐܪܟܝܐ : ܕܡܟܬܒܐ
archly ܡܛܘܪܐܝܬ
archness ܚܪܝܦܘܬܐ :
ܒܠܒܝܒܘܬܐ : ܕܒܝܫܘܬܐ ܕܚܝܪܐ
arctic ܓܪܒܝܝܐ
ardent ܚܡܝܡܐ : ܡܪܬܚܢܐ :
ardor ܚܡܝܡܘܬܐ : ܚܘܒܐ : ܡܬܚܡܡܢܘܬ
ardûous ܥܣܝܩܐ ܥܣܩܐ
are ܐܝܬܘܢ ܐܝܬ
are ܐܝܬ ܡܫܚܬܐ ܕܐܪܥܐ :

ܒܕܝܐ ܐܟܪܐ 100 ܕܕܪܥܐ ܡܪܒܥܐ
ârea ܕܘܟܬܐ: ܦܫܝܛܘܬܐ: ܦܬܝܘܬܐ
arêna ܡܪܕܝܐ ܕܒܪܐ ܕܐ ܡܦܪܫܐ
argent ܦܐܬܐ: ܣܐܡܐ
argosy ܐܠܦܐ ܡܘܠܐܬܐ ܬܓܪܬܐ ܦܝܫܬܐ
argûe ܕܪܫܐ ܡܟܘܫܐ
argument ܕܪܫܬܐ: ܡܦܩܬ ܒܠܐ
argumentâtion ܕܘܪܫܐ
argummentative ܕܕܘܪܫܐ: ܕܡܦܩܬ ܒܠܐ
arid ܝܒܘܫܐ
aridity ܝܒܝܫܘܬܐ
arîght ܬܪܝܨܐ
arîse ܩܐܡ: ܩܝܡܬܐ ܠܡܩܡܐ
ܥܒܘܪܐ
aristocracy ܪܝܫܘܬ
ܪܝܫܢܘܬܐ: ܪܝܫܢܘܬܐ ܕܚܐܪܘܬܐ ܕܐܝܠܝܢ
aristocrat ܪܝܫܢܐ
ܕܚܐܪܘܬܐ ܥܒܝܕܘܬܐ
arithmetic ܐܪܝܬܡܛܝܩܝ
arithmetical ܐܪܝܬܡܛܝܩܝ
ܡܢܐ
arithmetician
ܡܠܦܢܐ ܕܐܪܝܬܡܛܝܩܝ
ark ܩܒܘܬܐ
arm ܕܪܥܐ
armada ܚܝܠܐ ܕܐܠܦܐ
ܕܦܠܚܐ
armadillo ܦܝܘܣ
ܕܝܠܝܢܐ ܦܪܡܝܬܐ
armament ܡܐܢܝܘܬܐ ܕܗܘܪܐ
ܙܝܢܐ ܕܦܠܚܐ
armchair ܟܘܪܣܝ ܕܕܪܥܐ
armfûl ܕܪܥܐ ܡܠܝܐ: ܐܚܐ
ܚܦܢܐ ܡܠܝܐ
armistice ܫܠܝܬܐ
ܘܕܒܪܬܐ ܕܦܠܚܐ
armlet ܫܝܪܬܐ ܕܕܪܥܐ
armor ܠܒܫܬܐ ܕܦܠܚܘܬܐ
armorclad ܠܒܝܫܐ
ܡܘܠܒܫܐ ܒܦܠܚܘܬܐ
armorer ܥܒܕܐ ܘܡܠܒܫܢܐ
ܕܙܝܢܐ ܕܦܠܚܐ
armorial ܙܝܢܝܐ: ܟܬܒܐ
ܫܒܝܪܐ ܫܘܠܛܢܐ ܕܒܝܬ ܒܝܠܝܬ
armorplâte ܠܒܫܬܐ
ܕܦܠܚܘܬܐ ܕܐ ܕܐܠܐܢܐ ܐܠܦܐ
armory ܒܝܬ ܙܝܢܐ
armpit ܒܝܬ ܫܚܬܐ
arms ܙܝܢܐ ܕܦܠܚܐ
army ܚܝܠܐ: ܡܘܣܟܪ
army worm ܬܘܠܥܐ
arnica ܦܠܡܣ: ܥܛܐܠܐ
ܕܛܘܪܐ
aroma ܒܣܡܐ ܪܝܚܐ
aromatic ܪܝܚܢܐ
arose ܩܡܠܐ: ܕܩܡܠܐ ܠܡܩܡܐ
around ܠܚܕܪܢܐ
arousal ܡܥܝܪܢܘܬܐ ܡܫܘܚܬܐ
ܥܝܪ ܥܝܪܘܬܐ
arow ܒܚܕ ܣܕܪܐ: ܫܐ ܕܒܬܪ ܚܕ
ܐܚܪܢܐ
arqubus ܬܘܦ ܕܝܕܬܐ
arraign ܡܚܪ ܘܡܫܐܠ
ܡܩܪܒ ܕܝܢܐ
arraignment ܡܚܝܬܐ
ܠ ܩܪܒܬܐ ܕܕܝܢ
arrânge ܬܕܒܝܪܐ: ܬܩܢܘܢܐ
arrângement ܬܕܒܘܪܬܐ

ܡܪܕܘܬܐ: ܡܫܬܡܥܢܘܬܐ ܕܡܠܟܐ
arrant ܒܝܫܐ ܕܡܦܩܬܐ
arras ܙܪܝܩܘܬܐ ܕܥܡܪܐ ܠܟܘܬܠܐ
array ܬܘܩܢܐ ܛܟܣܐ
arrear ܠܒܣܬܪܐ: ܠܚܪܬܐ: ܦܪܥܢܘܬܐ ܠܒܣܬܪܐ
arrearage ܦܪܥܢܘܬܐ ܚܝܒܬܐ
arrest ܬܦܠܘܚܐ: ܡܣܟܐ: ܚܒܘܫܝܐ. ܡܟܠܝܢܘܬܐ: ܟܒܫܬܐ
arrîval ܡܛܝܬܐ: ܡܛܝܢܘܬܐ
arrîve ܡܛܐ: ܡܛܝܢܘܬܐ:
arrogance ܫܘܚܪܐ: ܪܡܘܬ ܪܘܚܐ
arrogant ܫܚܝܪܐ: ܪܡ ܪܘܚܐ
arrogâte ܢܣܒ ܠܗ: ܥܒܕ ܠܢܦܫܗ
arrogâtion ܢܣܒܬܐ ܠܢܦܫܗ
arrow ܓܐܪܐ
arrow heâd ܪܫ ܓܐܪܐ
arrow root ܥܩܪܐ ܕܓܐܪܐ
arsenal ܒܝܬ ܙܝܢܐ
arsenic ܣܡܐ ܕܡܘܬܐ
arson ܝܩܕܬܐ ܕܒܬܐ
art ܐܘܡܢܘܬܐ: ܚܟܡܬܐ
artêrial ܕܥܪܩܐ ܠܒܝܐ ܕܕܡܐ
artery ܥܪܩܐ ܠܒܝܐ ܕܕܡܐ
artêsian well ܡܥܝܢܐ
artful ܚܪܝܦܐ ܢܟܝܠܐ
artichoke ܟܢܪܐ ܕܒܪܐ ܓܘ ܠܒܘܟܐ ܡܪܝܪܐ ܕܩܘܪܐ
article ܦܣܘܩܐ ܡܠܬܐ ܩܛܝܥܬܐ. ܐܡܘܢܐ ܡܠܬܐ ܕܡܚܘܝܢܘܬܐ:
articular ܕܗܕܡܐ ܕܒܪ̈ܘܟܐ
articulâte ܦܣܘܩܐ ܦܪܝܫܐܝܬ
articulâtion ܦܣܩܬܐ ܦܪܝܫܬܐ
artifice ܢܟܠܐ: ܚܪܝܦܘܬܐ: ܥܒܕ ܡܟܢܫܘܬܐ
artificier ܐܘܡܢܐ ܟܠܝܢܐ
artificial ܥܒܝܕܐ ܒܐܝܕܐ: ܐܘܡܢܝܐ: ܠܐ ܟܝܢܝܐ ܡܢ ܟܝܢܐ
artificiality ܥܒܝܕܘܬܐ ܒܐܘܡܢܘܬܐ
artillery ܩܘܦܐ ܕܙܝܢܐ
artisan ܐܘܡܢܐ: ܥܒܕܐ ܒܐܝܕ ܚܟܡܬܐ
artist ܨܝܪܐ: ܐܘܡܢܐ ܒܐܝܕ ܐܘܡܢܘܬܐ: ܚܟܝܡܐ
artistic ܐܘܡܢܝܐ
artistically ܐܘܡܢܐܝܬ
as ܐܝܟ: ܐܝܟ ܕܐܦ ܟܕ
asafetida ܚܠܬܝܬ ܩܘܪܐ: ܚܠܝܬܐ ܡܢ ܟܘܪܡܐ
ascend ܣܠܩ: ܐܣܩ ܠܥܠ: ܡܣܩܐ
ascendency ܫܘܠܛܢܐ: ܡܥܠܝܘܬܐ: ܦܘܩܕܢܐ: ܡܪܘܬܐ
ascendent ܣܠܩܐ: ܫܠܝܛܐ: ܡܥܠܝܐ
ascension ܣܘܠܩܐ:
ascent ܡܣܩܬܐ: ܣܘܠܩܐ
ascertain ܐܫܪܪ: ܐܬܚܩܩ
ascetic ܢܙܝܪܐ ܕܡܬܚܣܝܢ

ascetism [illegible]
ascrîbe [illegible]
aseptic [illegible]
ash [illegible]
ashâmed [illegible]
ashen [illegible]
ashore [illegible]
asîde [illegible]
asinine [illegible]
asinity [illegible]
ask [illegible]
askance [illegible]
askew [illegible]
aslant [illegible]
aslêep [illegible]
aslope [illegible]
asp [illegible]
asparagus [illegible]
aspect [illegible]
aspen [illegible]
asperity [illegible]
asperse [illegible]
aspersion [illegible]
asphalt [illegible]
asphodel [illegible]
asphyxia [illegible]
asphyxiâte [illegible]
aspic [illegible]
aspîrant [illegible]
aspirâte [illegible]
aspirâtion [illegible]
aspirâtory [illegible]
aspîre [illegible]
aspirin [illegible]
asquint [illegible]
ass [illegible]
assail [illegible]
assailant [illegible]
assasin [illegible]
assasinâte [illegible]
assasinâtion [illegible]
assault [illegible]
assây [illegible]
assâyer [illegible]

assemblâge [illegible]

assemble [illegible]

assembly [illegible]

assemblyman [illegible]

assent [illegible]

assert [illegible]

assertion [illegible]

assertive [illegible]

assess [illegible]

assessement [illegible]

assessor [illegible]

assets [illegible]

asseverâte [illegible]

asseverâtion [illegible]

assûidity [illegible]

assidûous [illegible]

assîgn [illegible]

assignâtion [illegible]

assignêe [illegible]

assignment [illegible]

assignor [illegible]

assimilâte [illegible]

assimilâtion [illegible]

assist [illegible]

assistance [illegible]

assistant [illegible]

assîze [illegible]

associâte [illegible]

associâtion [illegible]

assonance [illegible]

assonant [illegible]

assort [illegible]

assortment [illegible]

assuâge [illegible]

assûme [illegible]

assumption [illegible]

assûrance [illegible]

assûre [illegible]

assûred [illegible]

assûredly ܒܫܪܝܪܘܬܐ

assûredness ܫܪܝܪܘܬܐ

aster ܦܩܚܐ ܕܟܘܟܒܐ

asterisk* ܟܘܟܒܢܐ ܢܝܫܐ

astern ܠܒܣܬܪ ܐܠܦܐ

asteroid: ܟܘܟܒܐ ܙܥܘܪܐ

ܟܘܟܒܐ ܕܡܝܐ

asthma ܐܣܬܡܐ ܚܢܝܩܘܬܐ

ܚܢܝܩܘܬ ܢܦܫܐ

asthmatic ܚܢܝܩܐ

ܢܦܫܐ

astigmatic ܕܠܐ ܚܙܝܐ

ܒܠܡܘܕܥܐ

astigmatism ܒܨܝܪܘܬ ܚܙܝܐ

ܕܥܝܢܐ

astir: ܡܬܬܙܝܥ: ܥܝܪܐ: ܩܝܡܐ

ܕܡܬܬܙܝܥܐ

astonish ܬܡܗ

astonishing ܡܬܡܗܢܐ

astonishment

ܬܡܗܐ

astoud ܬܡܝܗܘܬܐ ܬܡܗܐ

astral ܟܘܟܒܝܐ

astrây: ܛܥܝܐ ܡܢ ܐܘܪܚܐ

ܡܢ ܐܘܪܚܐ

astrîde: ܦܫܝܩ ܪܓܠܐ

ܦܬܝܚܘܬ ܪܓܠܐ

astringency ܚܡܝܨܘܬܐ

ܩܦܝܣܘܬܐ

astringent: ܚܡܝܨܐ

ܡܩܦܣܢܐ ܩܦܝܣܘܬܐ

astrolâbe ܟܠܝ ܐܣܛܪܘܠܒ

ܡܫܘܚܬܐ ܕܟܘܟܒܐ

astrologer ܐܣܛܪܘܠܘܓܐ

astrology ܐܣܛܪܘܠܘܓܝܐ

astronomer: ܡܕܝܩܢܐ

ܕܟܘܟܒܐ ܕܫܡܝܐ

astronomical ܟܘܟܒܝܐ

astronomy ܝܕܥܬܐ

ܕܟܘܟܒܐ

astûte ܚܪܝܦܐ: ܚܟܝܡܐ

astitûtness: ܚܪܝܦܘܬܐ

ܚܟܡܬܐ: ܢܟܝܠܘܬܐ

asunder ܦܠܝܓܐ: ܠܚܘܕ ܠܚܘܕ

ܦܪܝܫܐ: ܦܠܝܓܐܝܬ: ܡܦܠܓܐ

âsylum ܒܝܬ ܓܘܢܐ: ܡܓܢܢܐ

ܕܡܓܢܢܐ

atelier: ܒܝܬ ܥܒܕܐ

ܒܝܬ ܦܘܠܚܢܐ ܕܐܘܡܢܐ

atheism ܟܦܘܪܘܬܐ ܒܐܠܗܐ

âtheist ܟܦܘܪܐ ܒܐܠܗܐ

âtheistic ܕܟܦܘܪܘܬܐ ܒܐܠܗܐ

athirst ܨܗܝܐ

athlete ܐܬܠܝܛܐ: ܓܢܒܪܐ

ܕܡܬܟܬܫ: ܡܬܟܬܫܢܐ

athletics ܐܬܠܝܛܘܬܐ

ܕܐܬܠܝܛܘܬܐ

athwart ܠܥܒܪܐ ܕ

ܠܘܬ ܗܘ ܓܒܐ

atilt ܡܘܟܟܐ: ܡܨܠܝܐ

atlantic ocêan

ܐܘܩܝܢܘܣ ܐܛܠܢܛܝܩܘܣ

atlas ܟܬܒܐ ܕܨܘܪܬܐ

atlas powder ܐܒܩܐ ܕ

ܦܘܠܚܢܐ ܕܡܥܒܕ ܡܢ ܐܪܥܐ

ܕܦܩܥܐ

atmosphere ܐܐܪ

atmospheric: ܐܐܪܝܐ

ܕܐܐܪ

atom ܦܬܘܬܐ ܕܠܐ ܡܬܦܠܓܐ

Atomic ܐܛܘܡܝܐ ܦܪܝܕܬܐ
Atomîze ܦܪܕܘܡܐ
Atomîzer ܦܪܕܡܢܐ
Atone ܦܘܪܩܢܐ ܘܚܘܒܪܐ ܡܢ
ܐܠܗܐ ܒܝܬ
Atonement ܦܘܪܩܢܐ ܡܢ
ܐܠܗܐ ܕܐܝܡܢܐ
Atrium ܐܣܛܘܦܣ: ܣܛܘܡܬܐ
Atrocious ܛܪܘܢܐ: ܕܓܠܐ
ܕܚܝܠܐ
Atrocity ܛܪܘܢܘܬܐ
Atrophy ܒܨܝܪܘܬܐ ܕܦܠܓܐ
Atropine ܣܡܐ ܕܐܛܪܘܦܝܢ
ܕܡܐ ܠܒܠܕܐ ܦܪܕܘܡܐ ܣܡܘܡܐ
Attach ܚܒܪܐ: ܐܣܘܪܐ
ܡܚܝܐ: ܐܦܘܝܐ ܚܒܪܐ
Attachment ܚܒܝܪܘܬܐ:
ܐܦܝܘܬܐ: ܐܣܘܪܘܬܐ
Attak ܡܚܝܐ: ܐܦܝܐ ܒܝ.
ܡܚܝܬܐ: ܐܦܝܬܐ ܒܩܪܒܐ
Attain ܡܛܝܐ: ܡܩܢܐ:
ܡܫܘܡܝܐ
Attainable ܡܬܡܛܝܢܐ:
ܡܬܩܛܠܢܐ
Attainder ܚܛܝܬܐ ܡܢ
ܫܡܘܬܐ: ܡܬܦܠܬܐ ܡܢ ܗܘܦܟܐ
Attainment ܡܛܝܬܐ:
ܡܩܢܝܬܐ
Attaint ܡܚܝܐ ܒܚܕܐ:
ܡܣܘܒܐ ܒܣܝܡܘܬܐ
Attar of roses ܡܫܚܐ
ܕܫܚܝܐ ܕܘܪܕܐ
Attempt ܡܚܝܐ ܒܚܝܠܐ:
ܢܣܝܘܢܐ ܠܡܩܒܠ: ܕܡܫܬܐ
ܦܠܚܬܐ

Attend ܡܫܡܫܐ: ܡܫܬܠܐ
Attendance ܡܫܡܫܬܐ:
ܡܫܬܠܬܐ: ܗܕܝܪܘܬܐ: ܚܙܝܪܘܬܐ
Attendant ܚܕܡܐ ܕܐܘܠܨܢܐ
ܗܕܝܪܐ: ܚܙܝܪܐ
Attention ܠܝܪܘܬܐ:
ܚܫܝܪܘܬܐ
Attentive ܠܒܐ: ܠܠܒܝܫܐ
Attenûâte ܦܪܕܘܡܐ:
ܡܒܨܘܪܐ
Attenûâtion ܦܪܕܡܬܐ
ܡܒܨܪܬܐ
Attest ܣܗܕܐ: ܠܓܠܐ ܫܪܪܐ
Attestâtion ܣܗܕܘܬܐ
ܣܗܕܬܐ
Attic ܒܘܫܒܝ
Attîre ܠܒܘܫܬܐ: ܡܐܢܐ
Attitûde ܐܘܪܚ ܕܒܠܝܬܐ
ܡܕܒܪܢܘܬܐ ܕܦܠܓܐ: ܠܘܩܒܠ
Attorney ܡܢܟܢܐ: ܡܫܠܡܐ:
ܡܝܘܩܐ
Attract ܠܓܪܫܐ ܠܓܘܗ
Attraction ܠܓܪܫܬܐ ܠܓܘܗ
Attractive ܓܪܘܫܢܐ ܠܓܘܗ
Attribûte ܡܬܘܝܐ ܥܠ
ܝܫܒܘܢܐ ܘܥܠ ܡܠܟܐ ܒܝ
Attribûtion ܡܬܒܬܐ
ܥܠ: ܫܘܒܠܬܐ ܗܘ
Attribûtive ܫܘܒܐ:
ܡܬܝܫܒܢܢܐ ܗܘ
Attûne ܫܘܝܐ ܒܩܠܐ ܡܩܦܫܢܐ
Auburn ܐܣܡܩܝ: ܣܡܘܡܩܝ
ܒܘܣܐ
Auction ܙܒܢܬܐ ܒܝܬ ܦܢܝܬܐ
ܡܬܒܬܐ ܕܡܝܒܝ ܒܗܪܐ ܠܓ

Auctionêer [Syriac]
Audâcious [Syriac]
Audacity [Syriac]
Audible [Syriac]
Audience [Syriac]
Audit [Syriac]
Auditor [Syriac]
Auditorium [Syriac]
Auditory [Syriac]
Auger [Syriac]
Aught [Syriac]
Augment [Syriac]
Augur [Syriac]
Augury [Syriac]
August [Syriac]
Aunt [Syriac]
Aura [Syriac]
aureate [Syriac]
aurêola [Syriac]
auricle [Syriac]
auricûlar [Syriac]
auriferous [Syriac]
auriform [Syriac]
aurora [Syriac]
auspice [Syriac]
auspicious [Syriac]
austere [Syriac]
austerity [Syriac]
authentic [Syriac]
authenticaly [Syriac]
authenticâte [Syriac]
authenticâtion [Syriac]
authenticity [Syriac]
author [Syriac]
authoritative [Syriac]
authority [Syriac]
authorisâtion [Syriac]
authorîze [Syriac]
auto [Syriac]
autobiographic [Syriac]
autobiography [Syriac]
autocar [Syriac]
autocracy [Syriac]

autocrat ܫܠܝܛܐ ܝܚܝܕܝܐ ܠܚܘܕܝܗ

autocratic ܕܫܘܠܛܢܐ ܠܚܘܕܝܗ

autograph ܕܐܝܕܐ ܕܟܬܒܗ

autography ܟܬܝܒܘܬܐ ܕܟܬܒܗ

autointoxication ܡܣܡܡܘܬܐ ܡܢ ܓܘܐ ܕܓܘܫܡܗ

automatic ܡܬܬܙܝܥܢܐ ܒܓܘܫܡܗ

automobile ܡܪܟܒܬܐ ܒܓܘܫܡܗ

automobilist ܪܟܘܒܐ ܕܡܪܟܒܬܐ ܒܓܘܫܡܗ

automotor ܡܙܝܥܢܘܬܐ ܡܓܘܫܡܗ

autonomist ܢܡܘܣܝܐ ܒܓܘܫܡܗ

autonomous ܫܠܝܛܐ ܠܢܡܘܣܐ ܠܚܘܕܝܗ

autonomy ܢܡܘܣܐ ܚܐܪܐ

autostability ܫܪܝܪܘܬܐ ܘܩܝܡܘܬܐ ܡܢ ܓܘܐ ܕܓܘܫܡܐ

autopsy ܦܬܚܘܬܐ ܕܦܓܪܐ ܡܝܬܐ

autotype ܛܘܦܣܘܬܐ ܒܟܬܒܬܐ

autumn ܬܫܪܝܢ

autumnal ܬܫܪܝܢܝܐ ܕܬܫܪܝܢ

auxiliary ܡܥܕܪܢܐ: ܥܕܘܪܐ

avail ܡܘܬܪܢܘܬܐ: ܢܘܬܪܐ. ܝܬܪܘܬܐ: ܡܘܬܪܢܘܬܐ

available ܡܘܬܪܢܝܐ

avalanche ܡܦܘܠܬܐ ܕܬܠܓܐ

avarice ܪܚܡܬ ܟܣܦܐ

avaricious ܪܚܡ ܟܣܦܐ

avast ܕܡܘܩ: ܦܠܘܛ

ave ܫܠܡ ܠܟܝ: ܛܘܒܐ ܠܟܝ

avenge ܬܒܥ ܢܩܡܬܐ: ܐܬܦܪܥ. ܦܘܪܥܢܐ

avenue ܐܘܪܚܐ ܘܫܒܝܠܐ ܦܬܝܐ

aver ܡܫܪܪܢܐ: ܐܫܪܪ

average ܡܨܥܝܘܬܐ: ܡܨܥܝܐ

averse ܣܢܝܐ: ܣܪܝܐ

aversion ܣܢܝܘܬܐ: ܣܪܝܘܬܐ

avert ܐܦܢܝ ܠܒܣܬܪ: ܢܛܪ

aviary ܒܝܬ ܦܪܚܬܐ: ܩܦܣܐ

aviation ܦܪܚܬܐ

aviation ܦܪܚܘܬܐ

aviator ܦܪܘܚܐ

aviatrix ܦܪܘܚܬܐ

aviculture ܪܒܝܘܬܐ ܘܡܦܠܚܢܘܬܐ ܕܦܪܚܬܐ

avidity ܚܡܝܡܘܬܐ: ܪܓܝܓܘܬܐ: ܪܚܡܬܢܘܬܐ

avocation ܦܘܠܚܢܐ ܡܫܠܡܐ

avoid ܥܪܩ: ܦܠܛ ܡܢ

avoidance ܥܪܩܬܐ ܘܦܠܛܬܐ ܡܢ

avoirdupois ܡܬܩܠܬܐ ܘܡܫܩܠܐ

avouch ܡܫܪܪܢܐ ܐܘܕܝ ܒܗ

ܘܕܝܐ: ܡܫܘܕܝܢܘܬܐ

avow ܡܘܕܝܢܐ ܒܗ: ܓܠܝܐ

avowal ܡܘܕܝܢܘܬܐ: ܓܠܝܘܬܐ

ܕܢܘܟܪܐ: ܩܒܠܬܐ ܠܡܒܥܐ

avuncûlar ܚܠܘܢܐ

await ܣܒܪܐ: ܣܟܝܐ

áwâke ܥܝܪܐ ܡܢ ܫܢܬܐ

awâkining ܥܝܪܬܐ:

ܡܥܝܪܬܐ: ܡܥܝܪܢܘܬܐ

award ܦܣܩܕܝܢܐ: ܦܘܪܥܢܐ ܐܓܪܐ

awâre ܝܕܘܥܐ: ܥܝܪܐ: ܪܓܝܫܐ

awash ܥܠ ܦܐܬܐ ܕܡܝܐ

away ܠܒܪܐ: ܪܚܝܩܐ

awe ܡܚܡܝܢܘܬܐ: ܐܝܡܬܐ

aweather ܠܓܒܐ ܕܦܘܚܐ

awesome ܡܙܝܥܢܐ

awful ܡܣܡܪܐ: ܡܙܝܥܢܐ

awfully ܒܐܝܡܬܐ:

ܒܕܚܠܬܐ: ܒܡܙܝܥܢܘܬܐ

awhîle ܗܐ ܫܐ ܙܒܢܐ: ܩܠܝܠܐ

awkard ܠܐ ܡܘܕܥܢܐ ܒܝܕܥܬܐ

awl ܡܪܩܥܐ: ܒܝܘ

awning ܟܠܕܐ ܦܪܣܐ ܦܘܠܟܢܐ

ܘܩܪܡ ܫܡܝܢܐ

awoke ܥܝܪܐ ܡܢ ܫܢܬܐ

awry ܥܩܝܡܐ ܠܣܛܪ ܣܛܝܐ

ax ܢܪܓܐ

axiom ܫܪܪܐ ܓܠܝܐ: ܡܫܠܡܢܘܬܐ

axiomatic ܡܫܠܡܢܐ

axis ܢܪܓܘܢܐ ܡܕܒܪܢܐ: ܩܛܪ

ܘܡܕܒܪܢܐ ܠܓܠܠ ܕܟܠ ܥܠܡ

ܢܪܓܘܢܐ ܕܓܝܓܠܐ

axle ܚܫܒܐ ܘܡܩܘܡܢܐ ܠܓܠܓܠܐ

axletrêe ܩܝܣܐ ܕܓܠܓܠܐ

âye ܐܝܢ: ܒܟܠܙܒܢ

aye ܐܝܢ: ܐܝܘܐ

azâlea ܘܪܕܐ ܐܠܝܢܐ

azure ܫܡܝܢܐ ܙܪܩܐ ܕܠܘܢܐ

B

baa ܦܥܝܐ: ܦܥܝܬܐ ܕܥܢܐ

babble ܦܠܦܠܘܬܐ: ܦܠ

ܡܫܘܥܝܢܐ ܦܬܝܟܝܬ

babbler ܦܠܦܠܢܐ

babirousa ܚܙܝܪܐ ܒܪܐ

bâby ܛܠܝܐ

baccalaureâte ܟܗܢܐ

ܕܒܪܘܬܐ ܕܡܫܠܡܢܘܬܐ ܕܝܠܝܬܐ

bachanalian ܫܪܝܐ

ܕܒܩܘܣ ܐܠܗܐ

bacilius ܩܠܝܦܐ ܕܚܝܘܬܐ

back ܒܣܬܪ ܚܨܐ: ܠܒܣܬܪܗ

backbîte ܐܟܠ ܩܪܨܐ ܡܒܣܬܪ

backbone ܢܪܓܐ (ܫܪܪܐ

ܘܥܠܬܐ ܕܚܨܐ: ܘܚܡܝܣܘܬܐ

backer ܡܣܥܕܢܐ ܘܥܕܠܢܐ

ܕܒܣܬܪ ܚܨܐ

backgammon ܢܪܕܐ

background ܦܐܬܐ

ܕܒܣܬܪ ܕܘܟܐ ܕܦܠܚܢܐ

backhand ܒܣܬܪ ܐܝܕܐ

backing ܣܝܥܬܐ: ܣܡܟܬܐ

backsîde ܦܵܬܵܐ: ܚܲܨܵܐ
back slîde ܕܥܵܪܵܐ ܠܒܸܣܬܪܵܐ
ܘܦܘܼܫܵܐ ܒܲܪ ܦܘܼܠܚܵܢܵܐ ܘܗܲܝܡܵܢܘܼܬܵܐ
back stâys ܡܲܥܒܪܵܢܘܼܬܵܐ:
ܘܡܲܥܒܪܵܢܘܼܬܵܐ
back ward ܕܒܵܬܪܵܐ ܠܒܵܬܪܵܐ
back water ܡܲܝܵܐ ܡܫܲܡܟܵܐ
ܠܘܼ ܠܚܲܠܐ
back woods ܕܥܵܒܵܐ
ܕܥܵܒܵܐ ܒܲܪ ܐܲܢܫܵܐ
bâcon ܠܚܡܵܐ ܕܚܸܙܝܼܪܵܐ ܡܡܲܠܚܵܐ
ܘܡܝܲܒܫܵܐ
bactêria ܒܲܩܛܹܪܝܵܐ
ܕܡܲܟܪܗܵܢܹܐ ܘܙܥܘܿܪܹܐ
bactêriologist
ܝܵܕܘܿܥܵܐ ܕܒܲܩܛܹܪܝܵܐ ܕܡܲܟܪܗܵܢܹܐ
ܕܝܵܕܲܥ ܡܸܢ ܡܲܕܥܵܐ
bactêriology ܝܘܼܠܦܵܢܵܐ
ܕܡܲܟܪܗܵܢܹܐ ܙܥܘܿܪܹܐ ܕܡܲܕܥܵܐ
bad ܒܝܼܫܵܐ: ܣܲܢܝܵܐ
badge ܢܝܼܫܵܐ ܕܦܲܪܨܘܿܦܘܼܬܵܐ
badgear ܡܵܪܦܵܐ:
ܚܢܝܼܩܵܐ ܕܟܹܐܦܵܐ: ܡܸܢ ܡܩܘܼܡܹܐ
badinâge ܠܲܥܒܘܼܬܵܐ:
ܦܘܼܠܥܘܼܬܵܐ

baffling ܡܲܒܠܲܥܬܵܐ:
ܡܟܲܠܝܵܢܬܵܐ ܕܟܠܵܐ
baffy ܦܵܠܵܐ ܕܟܘܼܠܟܵܠܬܵܐ
ܕܠܘܿܥܵܬܵܐ
bag ܟܝܼܣܵܐ: ܡܵܐܢܵܐ: ܫܲܩܵܐ
pagatelle ܡܸܕܡ ܙܥܘܿܪ: ܠܥܸܠܬܵܐ ܕܙܥܘܿܪ
baggâge ܬܲܩܢܵܐ: ܡܵܐܢܹܐ
ܘܡܵܐܢܹܐ ܕܐܘܼܪܚܵܐ

bagging ܡܢܲܚܬܵܐ ܠܘܼ ܠܟܝܼܣܵܐ
ܡܸܕܡ ܕܦܲܪܬܵܐ ܕܟܝܼܣܹܐ
bagpîpe ܥܲܢܵܐ ܕܙܡܵܪܵܐ ܕܙܡܵܪܵܐ
ܕܟܝܼܣܵܐ
bail ܦܲܪܥܵܢܵܐ ܠܘܼ ܥܵܪܒܵܐ ܠܦܘܼܢܵܝܵܐ
ܕܐܲܣܝܼܪܵܐ
bailiff ܫܲܠܝܼܛܵܐ ܕܕܝܼܢܵܐ:
ܘܡܵܪܵܐ ܕܒܲܝܬܵܐ: ܠܡܲܕܒܪܵܢܵܐ
bailiwick ܐܲܬܪܵܐ ܕܠܡܲܕܒܪܵܢܵܐ
bailment ܦܘܼܩܕܵܢܵܐ
bairn ܝܲܠܘܼܕܵܐ
bait ܠܲܥܣܵܐ ܡܘܼܟܠܵܐ ܕܡܲܝܩܵܢܘܼܬܵܐ
ܣܲܡܵܐ: ܡܲܠܥܲܒܵܢܵܐ: ܡܲܠܒܸܫܵܢܵܐ
baize ܦܘܼܫܵܐ ܡܲܠܒܝܼܫܵܐ
ܕܓܲܪܡܵܐ ܗܘܼ ܡܲܪܥ
bâke ܐܲܦܵܐ ܠܲܚܡܵܐ
bâker ܦܵܝܘܿܢܵܐ ܕܠܲܚܡܵܐ
bâkery ܒܲܝܬ ܦܵܝܘܿܢܵܐ
balance ܡܲܘܙܢܵܐ: ܡܬܲܩܠܵܐ
balbriggan ܒܲܝܬ ܩܲܛܢܵܐ
ܕܟܝܼܬܵܢܵܐ
balcony ܒܲܠܩܘܿܢ
bald ܩܪܝܼܚܵܐ: ܟܠܵܐ ܣܲܥܪܵܐ
balderdash ܟܠܵܐ ܡܲܥܢܝܼܬܵܐ
ܐܵܡܘܿܪܘܼܬܵܐ
baldness ܩܪܵܚܘܼܬܵܐ
baldric ܚܲܨܵܐ ܕܣܲܝܦܵܐ
ܘܡܵܢܵܐ ܗܘܼ ܩܘܼܒܵܐ ܕܩܲܫܬܵܐ
bâle ܕܘܼܡܵܣܵܐ ܕܡܵܐܢܹܐ
ܘܕܡܲܬܒܪܵܢܵܐ ܐܲܝܕܵܝܵܐ
bâleful ܡܲܒܝܫܵܢܵܐ: ܡܣܲܢܝܵܢܵܐ
ܡܲܚܒܠܵܢܵܐ ܕܒܝܼܫܵܐ: ܡܲܡܝܼܬܵܢܵܐ
balk ܓܲܝܵܪܵܐ ܕܡܲܚܵܐ: ܦܲܣܵܩܵܐ:
ܡܲܥܠܘܼܝܵܐ: ܡܲܥܒܘܼܪܝܵܐ: ܡܲܫܠܘܼܝܵܐ
ball ܟܘܼܠܬܵܐ

ballad ܙܡܝܪܬܐ: ܡܕܪܫܬܐ ܕܟܝܬܐ
ballast ܡܕܠܐ ܕܐ ܡܫܘܪܬܐ ܠܣܦܝܢܬܐ ܕܟܦܝܐ: ܡܬܘܒܪܬܐ
ballet ܪܩܕܐ
ballonet ܒܠܘܢ ܙܥܘܪܬܐ
balloon ܒܠܘܢ
balloonist ܦܪܚܢܐ ܕܒܠܘܢ
ballot ܦܣܐ: ܕܓܒܝܬܐ: ܦܣܐ ܦܬܟܐ ܕܓܒܝܬܐ ܕܦܣܐ
balm ܒܠܣܡܘܢ: ܒܣܡܐ ܡܢܝܚܢܬܐ ܘܡܣܝܒܢܬܐ
balminess ܒܣܝܡܘܬܐ: ܒܣܡܐ ܡܢܝܚܢܐ
balmoral ܟܘܡܐ
balmy ܒܣܝܡܐ ܕܒܠܣܡ
balsam ܒܠܣܡ
balsamic ܒܠܣܡܢܝܐ
baluster ܥܡܘܕܐ
bambino ܛܠܝܐ
bamboo ܩܢܝܐ ܕܗܢܕܘܣ ܩܢܝܐ ܕܝܐ
ban ܚܪܡܘܬܐ ܕܡܢܥܬܐ
banal ܦܠܚܝܐ: ܡܫܝܛܐ: ܕܡܪܡܝܐ
banality ܦܠܚܝܘܬܐ ܕܫܝܛܘܬܐ: ܡܫܝܛܘܬܐ
banana ܡܘܙܐ: ܬܐܢܬܐ ܕܡܘܙܐ
band ܚܒܠܐ: ܓܘܕܐ: ܐܣܘܪܐ ܕܡܙܡܪܐ
bandâge ܐܣܘܪܬܐ
bandana ܣܘܕܪܐ ܕܓܪܕܐ
band box ܩܘܛܝ ܕܟܘܒܥܐ
bandeau ܥܨܒܐ ܦܠܘܚܐ: ܣܘܕܪܐ ܕܪܝܫܐ ܕܢܫܐ
banderole ܐܬܐ: ܢܝܫܐ ܙܥܘܪܐ
bandoleer ܥܢܩܐ: ܣܝܦ ܕܝܘܡܐ ܕܐ ܦܘܫܟܐ
bandit ܓܝܣܐ: ܪܫܥܐ ܕܗ ܠܘܛܝܐ
bandy ܡܠܥܒܬܐ ܕܟܘܪܬܐ: ܡܚܘܒܬܐ ܕܟܘܪܬܐ: ܡܚܪܒܢܐ
bâne ܡܘܬܐ: ܚܒܠܐ
bânefûl ܡܡܝܬܢܐ
bang ܩܪܩܫܐ: ܩܠܐ ܪܡܐ
bangle ܫܪܓܐ ܕܐܝܕܐ
banian tree ܐܝܠܢܐ ܕܗܢܕܘܣ
banish ܛܪܕ ܡܢ ܐܬܪܐ
banishment ܛܪܕܘܬܐ ܡܢ ܐܬܪܐ
banjo ܥܘܕ
banister ܣܝܓܐ ܕܣܒܠܬܐ
bank ܓܕܐ: ܓܕܕܐ: ܓܕܕܐ ܕܢܗܪܐ ܕܒܝܬ ܟܣܦܐ: ܒܝܬ ܓܙܐ
banker ܡܪܐ ܕܒܝܬ ܟܣܦܐ
banking ܬܓܪܘܬܐ ܕܟܣܦܐ
bank note ܟܬܒܐ ܕܟܣܦܐ ܕܒܝܬ ܓܙܐ
bankrupt ܦܠܝܣܐ ܡܢ ܡܕܡ
bankruptcy ܦܠܝܣܘܬܐ ܡܢ ܡܕܡ
banner ܐܬܐ: ܢܝܫܐ
bannock ܩܘܪܨܐ
banquet ܡܫܬܝܐ: ܡܘܬܒܐ

banshêe
bant am
banter
bantling
banz ai
baobab
baptism
baptismal
baptist
baptistery
baptîze
bar
barb
barbârian
barbaric
barbarism
barbarity
barbarous
barbarîze
barbecûe
barbed
barber
barberry
barbette
barbican
barcarole
bard
bâre
bâre back
bâre fâced
bargain
barge
baritone
bark
barley
barley corn
barm
barmaid
barmecîde
barn
barnacle
barograph
barograph
baromêt er
baromêtric
baron
baronâge
baroness
baronet
baronetcy
baronial
barony
baroscope
barouche

Barrack [Syriac]
Barrage [Syriac]
Barque [Syriac]
Barrel [Syriac]
Barren [Syriac]
Barricâde [Syriac]
Barrier [Syriac]
Barring [Syriac]
Barrister [Syriac]
Barrow [Syriac]
Barter [Syriac]
Barytone [Syriac]
Basal [Syriac]
Bâse [Syriac]
Basalt [Syriac]
Bâse ball [Syriac]
Bâse board [Syriac]
Bâse born [Syriac]
Bâseless [Syriac]
Bâselîne [Syriac]
Bâseman [Syriac]
Bâsement [Syriac]
Bâseness [Syriac]
Bashfûl [Syriac]
Bâsic [Syriac]
Basilica [Syriac]
Basilisk [Syriac]
Bâsin [Syriac]
Bâsis [Syriac]
Bask [Syriac]
Basket [Syriac]
Basketery [Syriac]
basrelief [Syriac]
bass [Syriac]
bass bar [Syriac]
bass [Syriac]
bassinet [Syriac]
bassoon [Syriac]
bast [Syriac]
bastard [Syriac]
baste [Syriac]
bastile [Syriac]
bastinâdo [Syriac]
bastion [Syriac]
bat [Syriac]

batch ܫܒܵܐ ܦܪܝܼܫܬܵܐ
bateau ܐܲܠܦܵܐ ܩܲܠܘܼܠܬܵܐ
bath ܣܚܵܝܬܵܐ
bâthe ܣܚܵܝܵܐ: ܡܣܲܚܘܼܝܹܐ
bâthos ܡܲܪܡܘܼܫܬܵܐ ܡܣܲܚܢܘܼܬܵܐ
batiste ܒܬܝ
baton ܩܲܝܣܵܐ ܕܐܝܼܕܵܐ
batalion ܦܵܐ ܚܲܝܠܵܐ
ܚܲܝܠܵܐ: ܩܘܼܡܵܢܕܵܢܵܐ
batten ܡܲܛܥܸܡܵܢܵܐ: ܛܲܪܦܵܐ
batter ܡܚܵܝܵܐ: ܡܚܵܝܬܵܐ. ܓܝܼܫܵܐ
ܡܦܲܠܓܫܵܐ
batteringram ܕܹܐܙ ܕܩܲܪܢܵܐ
ܡܬܵܪܝܼܩ ܠܫܲܥܬܵܐ ܕ ܠܘܼܒܵܢܵܐ
battery ܡܚܵܝܬܵܐ: ܡܚܝܬ
ܬܘܦܐ
batting ܡܚܵܝܬܵܐ
battle ܦܠܵܚܵܐ: ܦܠܵܚܬܵܐ
battle dore ܩܲܝܣܵܐ
ܕܛܲܠܠܬܵܐ ܕܠܘܼܒܵܬܵܐ
battlement ܦܘܼܪܙܬܵܐ
ܕܥܲܠ ܠܘܼܒܵܢܵܐ
battle plâne ܛܲܝܵܪܬܵܐ
ܕܦܠܵܚܵܐ
battle ship ܐܲܠܦܵܐ
ܕܦܠܵܚܵܐ
bauble ܡܘܼܡܚܸܟܵܐ ܕܛܲܠܠܬܵܐ
bawdy ܙܢܝܵܬܵܐ: ܛܲܡܐܵܐ
bawl ܨܘܼܪܵܚܵܐ: ܩܘܼܘܝܵܐ:
ܓܵܥܘܼܝܵܐ
bay ܠܘܼܠܦܵܐ ܕܝܲܡܵܐ. ܐܝܼܠܵܢܵܐ
ܩܵܪܐ ܒܩܵܠ ܪܵܡܵܐ. ܡܲܠܟܘ ܡܲܠܟܘ
ܡܣܘܼܩܵܡܵܐ ܚܝܵܠܵܐ: ܟܬܵܒܵܐ. ܕܦܘܼܫܵܐ
bayonet ܪܘܼܡܚܵܐ ܕܪܹܫ ܬܘܼܦܵܐ
ܡܦܲܠܚܵܐ ܕܙܲܝܢܵܐ

bayou ܦܘܼܡܵܐ ܕܝܲܡܬܵܐ ܕܢܲܗܪܵܐ
bayrum ܝܲܬܵܐ: ܕܝܲܠܕܵܐ ܕܗܲܕܵܐ
bay window ܟܘܼܬܵܐ:
ܦܬܝܼܚܬܵܐ ܦܠܝܼܛܬܵܐ ܡܢ ܠܘܼܒܵܢܵܐ
bazar ܫܘܼܩܵܐ
be ܗܘܵܝܵܐ: ܦܝܵܫܵܐ:
bêach ܚܝܵܦܵܐ ܡܸܠܚܵܐ ܕܝܲܡܵܐ:
ܕܝܵܡܵܐ ܕܡܸܠܚܵܐ: ܠܕܵܪܵܐ ܠܐܲܪܥܵܐ
bêach comber ܓܲܠܵܐ
ܕܡܘܼܥܒܵܪܵܐ ܕܝܲܡܵܐ
bêacon ܢܘܼܗܪܵܐ ܕܢܘܼܗܵܪܵܐ
ܕܡܲܚܙܝܵܢܘܼܬܵܐ. ܕܡܘܼܕܥܵܢܵܐ
bêad ܓܘܼܡܵܫܵܐ
bêading ܡܚܵܠܵܐ ܓܘܼܡܵܫܵܐ
bêadle ܡܫܲܡܫܵܢܵܐ ܕܥܘܼܡܪܵܐ
bêagle ܟܲܠܒܵܐ ܕܨܲܝܕܵܐ
bêak ܢܲܩܘܼܪܵܐ. ܕܥܘܼܦܵܐ
bêaker ܟܵܣܵܐ ܢܲܩܘܼܪܵܝܵܐ
bêam ܩܲܪܝܬܵܐ. ܙܲܗܪܵܐ
ܕܫܲܡܫܵܐ: ܡܲܠܘܼܝܵܐ
bêam compass ܟܝܠ
ܕܐܝܼܕܵܐ
bêaming ܡܲܠܠܝܵܢܵܐ:
bêan ܒܲܩܠܵܐ: ܦܘܼܠܵܐ
bê ar ܕܵܒܵܐ. ܡܲܥܒܲܕܵܐ: ܛܥܵܢܵܐ.
ܡܲܥܒܲܕܵܐ: ܝܠܘܼܕܵܐ
bêarable ܡܸܬܛܲܥܢܵܢܵܐ
bêar baiting ܡܲܦܠܲܚܬܵܐ
ܕܟܲܠܒܹܐ ܥܲܡ ܕܵܒܵܐ
bêard ܕܩܵܢܵܐ
bêardless ܕܠܵܐ: ܟܘܼܣܵܐ
ܕܩܵܢܵܐ
bêarer ܛܵܥܢܵܐ: ܡܲܥܒܕܵܢܵܐ:
ܡܲܛܥܢܵܐ
bêar garden ܠܘܼܟܵܐ ܕܕܹܒܹܐ

bêaring ܡܲܒܪܵܢܬܵܐ : ܣܝܼܒܲܠܬܵܐ
bêarish ܕܸܒܵܝܵܐ : ܩܫܝܵܐ :
ܩܫܝܵܐ ܒܡܲܥܒܸܕ
bêast ܚܲܝܘܵܐ : ܚܲܝܘܵܢ
bêastly ܚܲܝܘܵܢܵܝܘܼܬܵܐ : ܚܲܝܘܵܢܵܝܼ
ܐܝܼܬ
bêat ܡܚܝܼܬ ܡܲܕܒܘܼܫܵܐ : ܢܩܵܫܬܵܐ .
ܡܚܵܝܬܵܐ : ܡܚܵܝܵܐ : ܣܲܥܪܵܐ
bêaten work ܥܵܠܡܵܐ
ܡܲܕܡܲܪܬܵܐ ܕܦܸܘܪܵܐ : ܣܝܼܥܪܵܐ
bêatific ܛܘܼܒܵܢܵܐ
bêatificâtion ܕܲܒܪܵܬܵܐ
ܛܘܼܒܵܢܵܐ ܡܛܲܒܵܢܬܵܐ
bêatify ܕܲܒܪܵܐ ܛܘܼܒܵܢܵܐ
bêating ܡܚܵܝܬܵܐ
bêatitûde ܛܘܼܒܵܢܘܼܬܵܐ
beau ܦܲܝܼܫܵܐ : ܦܘܼܡܵܪܵܐ ܕܓܘܼܡܵܪܵܐ
beaûtous ܦܲܝܼܫܵܐ
beaûtifûl ܫܲܦܝܼܪܵܐ ܫܸܦܪ
ܫܘܼܦܪܵܐ : ܫܲܦܝܼܪܵܐ
beaûtifully ܦܲܝܼܫܵܐܝܼܬ
beaûtify ܦܲܝܸܫܘܼܢܹܐ
beaûty spot ܠܲܒܪܵܐ ܠܛܝܼܛܵܐ
ܕܲܫܘܼܦܪܵܐ ܕܟܐܸܬܵܐ ܕܒܲܒܬܵܐ
bêaver ܦܵܢܝܼܐܵܠ : ܦܲܠܡܘܼܕܪܵܐ
ܦܲܝܼܫܵܐ ܡܲܝܵܐ
bêaver trêe ܫܸܓܪܵܐ
ܕܲܠܘܼܬܵܐ ܕܠܒܢܵܐ
becalm ܫܲܠܝܹܢܘܼܢܹܐ : ܡܫܲܠܝܘܼܢܹܐ
bechance ܠܲܕܕܵܐ : ܦܘܼܓܵܥܵܐ
beck ܕܸܪܡܵܐ ܕܦܸܬܵܐ . ܫܘܼܬܵܦܬܵܐ
beckon ܪܸܡܙܵܐ ܕܦܸܬܵܐ : ܡܪܲܡܙܵܐ
ܒܲܪܡܵܙܵܐ
becloud ܡܥܲܢܢܘܼܢܹܐ : ܥܵܢܢܘܼܢܹܐ
become ܗܵܘܹܐ : ܦܵܐܹܫ

ܘܦܵܐܹܫ ܣܝܼܡܵܐ : ܡܩܲܕܡܘܼܬܵܐ
becoming ܝܵܐܝܵܐ : ܣܲܓܝܼܐܵܐ
ܡܩܲܕܡܵܐ
bed ܥܲܪܣܵܐ : ܕܡܵܟܬܵܐ . ܡܲܫܟܒܘܼܢܹܐ
bedabble ܡܦܲܫܠܘܼܢܹܐ :
ܡܦܲܫܠܘܼܢܹܐ : ܦܲܫܠܘܼܢܹܐ
bedaub ܠܲܬܘܼܢܹܐ : ܡܲܠܛܘܼܢܹܐ
bedazzle ܡܲܒܗܸܪܘܼܢܹܐ
bed bug ܩܲܠܡܵܐ ܕܥܲܪܣܵܐ
bedding ܕܡܵܟܬܵܐ ܕܠܲܒܘܼܫܵܐ :
ܕܡܵܟܵܐ
bedeck ܦܲܝܫܘܼܢܹܐ : ܦܲܝܸܫܘܼܢܹܐ
bedew ܪܲܣܘܼܢܹܐ
bed fellow ܫܲܘܬܵܦܵܐ
ܕܕܡܵܟܬܵܐ
bedizen ܦܲܝܫܘܼܢܹܐ : ܦܲܝܸܫܘܼܢܹܐ
bedim ܚܲܫܘܼܟܘܼܢܹܐ : ܚܲܫܟܘܼܢܹܐ
bedlam ܒܹܝܬ ܫܵܢܝܹܐ
bedouin ܥܲܪܒܵܝܵܐ ܡܲܕܒܪܵܝܵܐ
bedrid ܡܲܪܝܼܥܵܐ ܥܲܪܣܵܢܵܝܬܵܐ
ܕܡܵܟܵܐ ܕܡܲܟܝܼܟܘܼܬܵܐ
bedrock ܟܹܐܦܵܐ ܫܸܬܵܐ
bedstead ܩܲܝܣܵܐ ܕܥܲܪܣܵܐ
bedstick ܡܘܼܟܵܠ ܕܠܒܘܼܢܹܐ
ܕܕܡܵܟܬܵܐ
bêe ܕܸܒܘܿܪܵܐ
bêe breâd ܡܸܢܝܵܠܬܵܐ
ܕܕܸܒܘܿܪܵܐ
bêech ܩܲܝܣܵܐ ܕܦܲܠܘܼܛܵܐ
bêechen ܠܘܼܛܵܢܵܐ
ܕܦܲܠܘܼܛܵܐ
bêe êater ܠܲܛܵܐ ܐܵܟܸܠ
ܕܸܒܘܿܪܵܐ
bêef ܒܸܣܪܵܐ ܕ ܬܵܘܪܵܐ
bêef steâk ܠܘܼܝܵܬܵܐ

bêefy [illegible]
bêehive [illegible]
bêe lîne [illegible]
bêe moth [illegible]
bêes wax [illegible]
bêet [illegible]
bêetle [illegible]
bêetling [illegible]
befall [illegible]
befit [illegible]
befog [illegible]
befool [illegible]
before [illegible]
beforehand [illegible]
befoul [illegible]
befriend [illegible]
befudle [illegible]
beg [illegible]
began [illegible]
beget [illegible]
beggar [illegible]
beggarliness [illegible]
beggarly [illegible]
beggary [illegible]
begin [illegible]
beginner [illegible]
begginning [illegible]
begone [illegible]
begonia [illegible]
begot [illegible]
begotten [illegible]
begrîme [illegible]
begrudge [illegible]
beguîle [illegible]
begun [illegible]
behalf [illegible]
behâve [illegible]
behâvior [illegible]
beheâd [illegible]
beheld [illegible]
behest [illegible]
behînd [illegible]
behîndhand [illegible]
behold [illegible]
beholden [illegible]
behoove [illegible]
bêing [illegible]
bejewel [illegible]
belâbor [illegible]
belâted [illegible]

Belây [illegible]
Belch [illegible]
Beldam [illegible]
Beleâguer [illegible]
Belfry [illegible]
Belie [illegible]
Belief [illegible]
Believable [illegible]
Believe [illegible]
Believer [illegible]
Belittle [illegible]
Bell [illegible]
Belladona [illegible]
bell buoy [illegible]
belle [illegible]
bellflower [illegible]
bellicose [illegible]
belligerence [illegible]
belligerent [illegible]
bell jar [illegible]
bell [illegible]
bell metál [illegible]
bellow [illegible]
bellows [illegible]
bell wether [illegible]
belly [illegible]
belly band [illegible]
belong [illegible]
belonging [illegible]
beloved [illegible]
below [illegible]
belt [illegible]
belvedere [illegible]
bemîre [illegible]
bemoan [illegible]
bench [illegible]
bench warrant [illegible]
bend [illegible]
beneâth [illegible]
benedict [illegible]
benediction [illegible]
benefaction [illegible]
benefactor [illegible]
benefice [illegible]
beneficence [illegible]
beneficia l [illegible]
beneficiary [illegible]
benefit [illegible]
benevolence [illegible]

benevolent [illegible]

bengal light [illegible]

benight [illegible]

benign [illegible]

benignant [illegible]

benignity [illegible]

bent [illegible]

benumb [illegible]

benzine [illegible]

benzoin [illegible]

benzol [illegible]

bequeath [illegible]

bequest [illegible]

berate [illegible]

bereave [illegible]

bereavement [illegible]

bereft [illegible]

berg [illegible]

bergamot [illegible]

berm [illegible]

berry [illegible]

berth [illegible]

bertha [illegible]

beryl [illegible]

beseech [illegible]

besee [illegible]

beset [illegible]

besetting [illegible]

beshrew [illegible]

beside [illegible]

besides [illegible]

besiege [illegible]

besmear [illegible]

besmire [illegible]

besom [illegible]

besot [illegible]

besought [illegible]

bespangle [illegible]

bespatter [illegible]

bespeak [illegible]

best [illegible]

bestead [illegible]

bestial [illegible]

bestialty [illegible]

bestir [illegible]

bestow [illegible]

bestowal [illegible]

bestrew [illegible]

bestrîde [illegible]
bet [illegible]
betâke [illegible]
bêtel [illegible]
bête noire [illegible]
bethink [illegible]
Betîde [illegible]
Betîmes [illegible]
Betoken [illegible]
Betook [illegible]
Betrây [illegible]
Betroth [illegible]
Betrothal [illegible]
Better [illegible]
Better [illegible]
Betterment [illegible]
Betwêen [illegible]
Betwixt [illegible]
Bevel [illegible]
Beverâge [illegible]
Bevy [illegible]
Bewail [illegible]
bewâre [illegible]
bewilder [illegible]
bewilderment [illegible]
bewitch [illegible]
bewitching [illegible]
bey [illegible]
beyond [illegible]
bezant [illegible]
bezel [illegible]
bezique [illegible]
biannûal [illegible]
Bîas [illegible]
Bib [illegible]
Bibber [illegible]
Bibcock [illegible]
Bîble [illegible]
Biblical [illegible]
Bibliographer [illegible]
Bibliography [illegible]
biliomania [illegible]
Bibliomaniac [illegible]
Bibliophile [illegible]
Bibulous [illegible]
Bîcameral [illegible]
Bîcarbonâte [illegible]
bîcentenâry [illegible]
bîcentennial [illegible]

bîceps ܥܲܠܬܵܐ ܕܬܪܹ̈ܝܢ ܪܹ̈ܫܹܐ
bîchlorîde ܟܠܘܼܪ ܕܬܪܹܝܢ ܡܵܢܘ̈ܬܹܐ ܕܡܵܕ̈ܢܹܐ
bicker ܢܨܵܝܵܐ: ܡܨܵܘܬܵܐ
bîcorn ܕܬܪܹ̈ܝܢ ܩܪ̈ܵܢܹܐ
bîcuspid ܕܬܪܹ̈ܝܢ ܦܘܼܡܹ̈ܐ
bîcycle ܕܬܪܹ̈ܝܢ ܓܝܼܓ̈ܠܹܐ
bîcycling ܪܟܵܒܵܐ ܒܕܬܪܹ̈ܝܢ ܓܝܼܓ̈ܠܹܐ
bid ܡܦܲܩܕܵܢܘܼܬܵܐ ܠܩܘܼܪܒܵܐ: ܒܥܵܝܵܐ: ܡܲܦܩܘܼܕܹܐ
bidable ܡܫܬܲܡܥܵܢܵܐ:
bidder ܡܩܲܪܒܵܢܵܐ: ܒܵܥܘܿܝܵܐ
bidding ܦܘܼܩܕܵܢܵܐ: ܒܥܵܝܬܵܐ
bîde ܡܩܲܘܝܵܢܵܐ: ܩܲܘܝܵܐ: ܢܛܵܪܵܐ: ܠܗܵܠܵܐ ܒܥܵܕܵܐ ܕܐܘܿܪܵܐ
bîdental ܕܬܪܹ̈ܝܢ ܫܸܢܹ̈ܐ
biêr ܥܲܪܣܵܐ ܕܡܝܹ̈ܬܹܐ
bîfocal ܕܬܪܹ̈ܝܢ ܡܲܪ̈ܟܙܹܐ
bîfoliâte ܕܬܪܹ̈ܝܢ ܛܲܪ̈ܦܹܐ
bîfurcâte ܕܬܪܹ̈ܝܢ ܦܘܼܠܓܹ̈ܐ
bîfurcâtion ܦܘܼܠܵܓ ܬܪܹܝܢ
big ܪܲܒܵܐ: ܥܵܒܝܵܐ: ܥܫܝܼܢܵܐ: ܡܲܥܒܵܪܬܵܐ: ܒܛܝܼܢܬܵܐ
bigamist ܕܬܪܹ̈ܝܢ ܢܸܫܹ̈ܐ
bigamy ܕܬܪܹܝܢܘܼܬ ܢܸܫܹ̈ܐ
bighorn ܥܸܙܵܐ ܕܛܘܼܪܵܐ
bight ܟܘܼܦܵܐ: ܟܘܼܦܵܝܵܐ ܕܝܲܡܵܐ: ܥܘܼܡܩܵܐ
bigot ܥܲܨܝܵܐ: ܐܵܪ ܡܲܥܦܪܵܢܵܐ
bigotory ܥܲܨܝܘܼܬܵܐ: ܐܵܪ ܡܲܥܦܪܵܢܘܼܬܵܐ
bigwig ܦܩܝܼܕܘܼܬܵܐ: ܪܲܒܘܼܬܵܐ: ܥܫܝܼܢܘܼܬܵܐ

bijou ܡܲܣܵܢܝܼܬܵܐ ܠܲܚܡܵܐ ܕܒܩܝܼܢܵܐ ܘܒܡܪܲܓܢܝܵܬܵܐ
bîlateral ܕܬܪܹ̈ܝܢ ܓܲܢ̈ܒܹܐ
bilbo ܣܲܝܦܵܐ: ܚܪܵܒܵܐ
bîle ܡܲܪܬܵܐ: ܡܸܪܵܪܬܵܐ: ܡܪܵܪܵܐ
bilge ܟܲܪܣܵܐ ܕܣܦܝܼܢܬܵܐ: ܫܸܬܵܐ ܕܣܦܝܼܢܬܵܐ
bîlingual ܕܬܪܹ̈ܝܢ ܠܸܫܵܢܹ̈ܐ
bilious ܡܲܪܝܵܢܵܐ: ܡܪܵܪܵܐ ܕܡܪܵܪܵܐ
bîliteral ܕܬܪܹ̈ܝܢ ܐܵܬ̈ܘܵܬܹܐ
bilk ܓܢܵܒܵܐ: ܡܟܲܕܒܵܢܵܐ ܡܫܲܩܠܵܢܵܐ ܡܩܲܛܥܵܢܵܐ ܕܚܘܼܒܵܐ
bill ܦܘܼܩܕܵܢܵܐ: ܡܲܠܟܘܼܬܵܐ. ܟܬܵܒܵܐ ܕܚܘܼܫܒܵܢܵܐ: ܡܚܘܼܫܒܵܢܘܼܬܵܐ
billed ܡܢܲܩܪܵܐ ܘܡܚܘܼܫܒܵܢܵܐ ܒܟܬܵܒܵܐ ܕܚܘܼܫܒܵܢܵܐ
billet ܦܬܵܩܵܐ. ܟܬܵܒܵܐ ܕܡܲܫܪܵܝܬܵܐ. ܠܦܲܠܚܵܐ ܟܬܵܒܵܐ
billet doux ܟܬܵܒܵܐ ܕܚܘܼܒܵܐ
billards ܓܲܠܓܠܵܢܵܐ ܕܡܲܠܥܲܒܬܵܐ
billings gâte ܠܸܫܵܢܵܐ ܡܲܣܪܚܵܐ.
billion ܐܲܠܦܵܐ ܡܸܠܝܘܿܢ: ܡܵܐ ܐܲܠܦܵܐ ܐܲܠܦܵܐ
billiot ܦܲܣܬܵܐ ܕܩܲܝܣܵܐ ܕܝܘܼܩܕܵܐ
billow ܓܠܵܠܵܐ ܪܲܒܵܐ: ܝܲܡܵܐ
billy ܚܘܼܛܪܵܐ ܕܦܵܠܚܵܐ ܕܡܲܠܟܘܼܬܵܐ
bîmetalic ܕܬܪܹ̈ܝܢ ܡܵܕ̈ܢܹܐ ܕܡܘܼܪܟܵܒܵܐ

bîmetalism [illegible]

bîmonthly [illegible]

bin [illegible]

bînary [illegible]

bînd [illegible]

bîndery [illegible]

bînder [illegible]

bînding [illegible]

bînd wêed [illegible]

bîne [illegible]

binnacle [illegible]

binocle [illegible]

binocular [illegible]

bînomial [illegible]

bîograph [illegible]

bîographer [illegible]

bîography [illegible]

bîological [illegible]

bîologist [illegible]

bîology [illegible]

bîped [illegible]

bîplâne [illegible]

birch [illegible]

birchen [illegible]

bird [illegible]

bird fancier [illegible]

bird lîme [illegible]

bird's eye [illegible]

bîreme [illegible]

biretta [illegible]

birth [illegible]

birth dây [illegible]

birth râte [illegible]

birth right [illegible]

biscuit [illegible]

bîsect [illegible]

bîsector [illegible]

bishop [illegible]

bishopric [illegible]

bisk [illegible]

bismuth [illegible]

bîson [illegible]

bisque [illegible]

bit [illegible]

bitch [illegible]

bîte [illegible]

[illegible]
bîting [illegible]
bitt [illegible]
bitter [illegible]
bitter cup [illegible]
bittern [illegible]
bitterness [illegible]
bitters [illegible]
bitûmen [illegible]
bitûminous [illegible]
bîvalve [illegible]
bivouac [illegible]
bîwêekly [illegible]
bizarre [illegible]
blab [illegible]
black [illegible]
black art [illegible]
black ball [illegible]
black berry [illegible]
black cap [illegible]
blacken [illegible]
black guard [illegible]
black hand [illegible]
blacking [illegible]
black jack [illegible]
black leâd [illegible]
black leg [illegible]
black mâil [illegible]
black smith [illegible]
black thorn [illegible]
bladder [illegible]
blâde [illegible]
blâin [illegible]
blâmable [illegible]
blâme [illegible]
blâmeless [illegible]
blanch [illegible]
bland [illegible]
blandishment [illegible]
blank [illegible]
blanket [illegible]
blare [illegible]
blarney [illegible]
blasê [illegible]
blaspheme [illegible]
blasphemous [illegible]
blasphemy [illegible]
blast [illegible]

blasted : ܡܚܪܒܐ : ܠܚܪܒܐ : ܒܡܚܪܒܐ : ܡܦܘܠܛܐ : ܠܚܪܒܐ

blasting ܠܚܪܒܘܬܐ : ܡܚܪܒܘܬܐ : ܡܚܪܒܢܐ

blâtant ܦܠܐ ܦܘܡܐ ܘܦܛܦܛܢܐ

blather ܦܛܦܛܬܐ ܡܦܛܦܛ ܦܛܦܛܢܐ ܡܦܛܦܛܢܐ

blâze ܫܠܗܒ : ܫܠܗܒܐ : ܡܫܠܗܒܐ : ܡܫܠܗܒܢܐ

blâzer ܡܫܠܗܒܢܐ ܡܚܘܝܢܐ ܕܓܠܝܘܬܐ

blâzon ܡܚܘܝܢܐ ܕܡܫܒܚܢܐ : ܫܘܒܚܐ : ܡܫܒܚܐ : ܡܫܒܚܢܐ

blâzonry ܫܘܒܚܐ : ܕܡܫܒܚܢܐ : ܡܫܒܚܢܘܬܐ

bleach ܡܚܘܪ : ܡܚܘܪܢܐ

bleachers ܡܚܘܪܢܐ

bleak ܦܨܝܚܐ : ܕܠܐ ܦܨܝܚܘܬܐ : ܕܠܐ ܦܝܫܐ

blêar ܥܝܢܐ ܣܡܘܩܬܐ : ܡܛܘܫܝܐ

blêat ܦܥܝܐ ܥܢܐ ܦܥܝܬܐ

bleb ܡܒܥܝܢܐ ܒܘܥܝܐ

blêed ܡܢ ܕܡܐ ܠܡܫܕ : ܡܬܕܡܕܡ ܡܢ ܕܡܐ

blemish ܡܘܡܐ : ܡܘܡܐ : ܠܘܬܐ : ܟܘܡܐ : ܡܫܘܡܢܐ

blench ܠܡܬܟܢܫ : ܡܬܟܢܫ : ܦܠܗܐ

blend ܡܚܠܛ ܡܚܠܛܐ : ܡܚܠܛܢܐ

bless ܒܪܟ ܒܪܟܬܐ : ܡܒܪܟܐ : ܡܒܪܟܢܐ

blessedness ܒܪܝܟܘܬܐ : ܛܘܒܬܢܘܬܐ

blessing ܒܘܪܟܬܐ

blest ܒܘܪܟܐ

blew ܢܦܚ

blewits ܦܛܪܝܬܐ ܡܚܣܐ ܐܝܟ ܩܘܦܐ

blîght ܫܕܦܢܐ

blimb ܚܠܡܐ ܠܚܠܡܬܐ

blînd ܣܡܝܐ : ܣܡܝܘܬܐ

blînder ܣܡܝܢܐ

blînd fold ܐܣܝܪ ܥܝܢܐ ܡܣܡܝܢܐ

blîndness ܣܡܝܘܬܐ

blînd shell ܠܐ ܦܩܥܐ ܕܠܐ ܦܩܥܐ

blînd spot ܦܠܓܐ ܕܘܟܬܐ ܕܒܬܐ ܕܥܝܢܐ

blînd worm ܚܘܝܐ ܣܡܝܐ ܐܝܟ ܫܘܦܪܐ : ܕܘܕܐ

blink ܢܡܙ ܥܝܢܐ

blinker ܠܐ ܕܚܙܐ ܚܙܝܐ ܕܡܢܢܐ

bliss ܛܘܒܬܢܘܬܐ

blissfûl ܛܘܒܬܢܐ

blister ܒܘܥܝܐ : ܡܒܥܝܢܐ

blîthe ܚܕܝܐ : ܒܣܝܡܐ

blîthe some ܚܕܝܐ

blizzard ܥܠܥܠܐ ܕܬܠܓܐ

bloat ܢܦܝܚܐ : ܡܢܦܚܐ

bloater ܡܢܦܚܢܐ : ܢܦܝܚܘܬܐ

bloack ܩܘܦܐ : ܦܬܐ ܩܘܦܐ ܕܚܓܪܐ ܕܡܢ ܕܩܝܣܐ

bloackâde ܟܠܝܐ : ܟܠܝܘܬܐ

bloack heâd ܣܟܠܐ : ܪܫܐ ܩܫܝܐ

bloack house [illegible]
bloack system [illegible]
blond [illegible]
blood [illegible]
blooded [illegible]
bloodhêat [illegible] 98 [illegible]
blood hound [illegible]
bloodily [illegible]
bloodiness [illegible]
bloodless [illegible]
blood shed [illegible]
blood shot [illegible]
blood stone [illegible]
blood sucker [illegible]
bloody [illegible]
bloom [illegible]
bloomery [illegible]
blooming [illegible]
blosom [illegible]
blot [illegible]
blotch [illegible]
blotter [illegible]
blouse [illegible]
blow [illegible]

blower [illegible]
blowfly [illegible]
blowgun [illegible]
blow pîpe [illegible]
blowzy [illegible]
blubber [illegible]
blucher [illegible]
bludgeon [illegible]
blue [illegible]
blue bell [illegible]
blue berry [illegible]
Blue blood [illegible]
Blue bottle [illegible]
Blue jacket [illegible]
Blue laws [illegible]
Blue ribbon [illegible]
Bluet [illegible]
Bluff [illegible]
Bluffly [illegible]
Bluing [illegible]
Blunder [illegible]
Blunder buss [illegible]

[illegible]
blunt [illegible]
blur [illegible]
blurt [illegible]
blush [illegible]
bluster [illegible]
blusterous [illegible]
boa [illegible]
boar [illegible]
board [illegible]
boarder [illegible]
boarding [illegible]
boast [illegible]
boaster [illegible]
boastfûl [illegible]
boat [illegible]
boating [illegible]
bob [illegible]
bobbin [illegible]
bobbinet [illegible]
bobolink [illegible]
bobsled [illegible]
bob tâil [illegible]

bob whîte [illegible]
bode [illegible]
bodice [illegible]
bodied [illegible]
bodiless [illegible]
bodi ly [illegible]
boding [illegible]
bodkin [illegible]
body [illegible]
body guard [illegible]
bog [illegible]
boggle [illegible]
boggy [illegible]
bogus [illegible]
bog wood [illegible]
bogy [illegible]
boil [illegible]
boiler [illegible]
boiling [illegible]
boisterous [illegible]
bold [illegible]
bold fâce [illegible]
boldly [illegible]
boldness [illegible]

bole [illegible]
bolero [illegible]
boll [illegible]
boll wêevil [illegible]
boll wor m [illegible]
bolster [illegible]
bolt [illegible]
bolus [illegible]
bomb [illegible]
bombard [illegible]
bombardier [illegible]
bombardment [illegible]
bombast [illegible]
bombastic [illegible]
bomb proof [illegible]
bomb shell [illegible]
bona fide [illegible]
bonanza [illegible]
bonbon [illegible]
bond [illegible]
bondâge [illegible]
bonded [illegible]
bondsman [illegible]
bone [illegible]
bone set [illegible]
bonfîre [illegible]
bonhomie [illegible]
bonne t [illegible]
bonny [illegible]
bonny clabber [illegible]
bonus [illegible]
bony [illegible]
boo [illegible]
booby [illegible]
boodle [illegible]
boohoo [illegible]
book [illegible]
bookêeper [illegible]
bookle t [illegible]
book muslin [illegible]
boom [illegible]
boomerang [illegible]
boon [illegible]
boor [illegible]
booris h [illegible]
boost [illegible]
boot [illegible]

bootêe ܒܘܼܛܝܼܐ ܒܘܿܛܝܼܐ
boot jack ܫܵܩܵܐ ܕܫܒܼܵܟ݂ܵܐ
bootless ܒܠܵܐ ܦܘܼܪܥܵܢܵܐ: ܡܣܪܝܼܩܵܐ ܡܣܪܝܼܩܵܐ
boots ܩܵܒܼܩܒܹ̈ܐ ܕܓܘܼܒܹܐ
booty ܒܹܙܬܵܐ: ܒܹܙܬܵܐ
booze ܫܵܬܹܐ ܕܡܲܫܬܝܵܐ: ܪܵܘܝܵܐ
bopêep ܓܢܵܒܼܬܵܐ
boracic ܩܝܪܵܐ ܦܘܿܪܵܩܵܐ
borâted ܡܡܘܿܪܵܩܵܐ: ܡܦܘܼܪܵܩܵܐ ܒܦܘܿܪܵܩܵܐ ܩܝܼܪܵܐ
borax ܦܘܼܪܵܩܵܐ ܕܨܵܝܵܓܹ̈ܐ: ܩܝܼܪܵܐ ܕܨܵܝܵܓ
border ܣܦܵܪܬܵܐ. ܬܚܘܼܡܵܐ:
borderer ܬܚܘܼܡܵܝܵܐ ܒܲܪ ܬܚܘܼܡܵܐ
ܠܬܚܘܼܡܵܐ: ܠܬܚܘܼܡ
bore ܒܘܼܥܵܐ: ܢܩܘܿܒܼܵܐ: ܡܲܣܝܒ݂ܪܵܢܘܼܬܵܐ: ܕ ܠܵܐ.
boreal ܓܪܒܝܵܝܵܐ
bôredom ܥܵܩܘܼܬܵܐ
Borer ܢܵܩܘܿܒܵܐ: ܢܩܘܿܒܵܐ
Boric ܕܦܘܼܪܵܩܵܐ ܕܩܝܪܵܐ
Born ܝܠܝܼܕܵܐ: ܡܘܼܠܵܕܵܐ
Borne ܠܒܝܼܫܵܐ: ܠܒܘܼܫܵܐ
Borough ܡܕܝܼܢ̱ܬܵܐ: ܩܪܝܼܬܵܐ: ܐܲܬܪܵܐ ܙܥܘܿܪܵܐ
Borow ܡܫܵܐܠܬܵܐ
Bosh ܡܠܸܐ ܠܒܸܠܵܐ ܡܲܣܪܵܩ
Bosk ܕܵܒܪܵܐ
Bosky ܕܵܒܪܵܝܵܐ
Bosom ܥܘܼܒܵܐ: ܓܵܕܝܵܐ: ܚܲܕܝܵܐ
Boss ܡܠܘܿܟܵܢܵܐ: ܪܹܫܵܢܘܼܬܵܐ
boss ܠܘܼܩܵܐ ܕܦܠܝܼܛܵܐ
botanic ܕܥܸܣܒܵܐ

ܝܠܝܼܕܬܵܐ: ܥܝܼܫܬܵܐ: ܕܥܸܣܒܵܐ
botanist ܝܵܕܘܿܥܵܐ ܕܥܸܣܒܵܐ: ܕܥܸܣܒܵܐ
botanîze ܓܘܼܡܵܐ ܥܲܒܸܕ ܡܥܘܼܠܵܢܵܐ ܕܥܸܣܒܵܐ ܘܕܥܸܣܒܵܐ
botany ܝܘܼܠܦܵܢܵܐ ܕܥܸܣܒܵܐ ܘܕܥܸܣܒܵܐ
botch ܓܲܒܵܬܵܐ: ܓܵܙܘܿܪܵܐ ܢܵܕܘܿܪܵܐ: ܡܫܘܼܕܪܵܐ ܠܒܘܼܫܵܐ
botchy ܕܘܼܪܵܐ: ܟܘܼܦܪܵܐ: ܡܲܟܘܼܕܪܵܐ ܡܢܵܐ
botfly ܕܵܒܵܒܼܬܵܐ
both ܬܪܘܲܝܗܝ
bother ܫܓܘܿܫܝܵܐ: ܥܸܩܬܵܐ
botherâtion ܫܓܘܼܫܝܵܐ: ܕܥܵܩܵܐ: ܚܸܫܵܐ ܕܒܹܗ ܫܓܘܼܫܝܵܐ: ܚܸܫܬܵܐ ܕܒܹܗ
bothersome ܡܫܲܓܫܵܢܵܐ: ܡܲܥܝܩܵܢܵܐ ܕܥܵܩܵܐ
bots ܕܵܒܵܒܼܬܵܐ
Bottle ܩܢܝܼܢܵܐ: ܩܘܼܠܵܐ ܩܘܼܠܘܼܠ
Bottom ܥܸܩܵܪܵܐ ܕܫܸܬܵܐ ܘܥܘܼܡܩܵܐ ܘܬܚܘܿܬ.
Boudoir ܓܢܵܢܵܐ ܘܒܸܝܬܵܐ ܩܵܠܵܐ ܠܒܲܪ ܕܢܸܫܹ̈ܐ ܘܩܵܝܘܼܡܬܵܐ
Bouffe ܦܠܵܬܵܐ ܡܓܚܟܵܢܬܵܐ ܘܡܲܠܚܸܟܬܵܐ
Bough ܣܘܿܟܵܐ
Bouillon ܡܲܪܩܵܐ ܘܡܲܪܩܵܐ ܕܒܸܣܪܵܐ
Boulder ܟܹܐܦܵܐ ܪܒܼܵܐ ܕܢܲܗܪܵܐ
boulevard ܫܘܼܩܵܐ ܦܬܝܼܚܵܐ

ܥܩܪܐ ܕܠܐ ܫܪܫܐ
bounce ܡܫܘܪܐ: ܡܫܘܪܘܬܐ
bouncer ܡܫܘܪܢܐ
bound ܕ ܡܨܪܐ: ܕܡܨܪܬܐ:
ܬܚܘܡܐ: ܡܬܚܘܡܐ
boundâry ܬܚܘܡܐ: ܬܚܡܐ
boundless ܕܠܐ ܬܚܘܡܐ ܘܠܐ ܣܘܦܐ
bounteous ܡܘܗܒܢܐ: ܢܕܝܒܐ:
ܢܕܝܒܘܬܐ
boutifûl ܡܝܬܪܐ
ܢܕܝܒܘܬܐ:
bounty ܡܘܗܒܬܐ: ܛܝܒܘܬܐ
bouquet ܕܣܬܐ ܘܦܪܚܬܐ
ܕܘܪܕܐ
bourgois ܒܪܓܝܐ ܡܕܝܢܝܐ
bourgeoisie ܥܡܐ
ܡܕܝܢܝܐ ܕܒܪܓܐ ܡܕܝܢܬܐ
bourgeon ܢܨܒܬܐ
ܕܠܐ ܝܕܥܐ: ܒܢܝ ܚܝܠܐ: ܕܡܠܟܘܬܐ
bourne ܬܚܘܡܐ: ܡܨܪܐ
bourse: ܟܝܣܐ ܕܙܘܙܐ
ܬܓܪܬܐ ܕܙܘܙܐ
bout ܡܚܬܐ. ܥܕܢܐ. ܠܘܩܒܠܐ:
ܡܨܘܬܐ
boutonniêre ܦܪܚܐ
ܕܐܬܪܐ
bovîne ܬܘܪܢܝܐ
bow ܩܫܬܐ: ܠܩܘܒܠ. ܡܐܢܐ
bowel ܡܥܝܐ
bower ܕܡܟܐ: ܥܪܣܬܐ: ܕܠܐ ܫܪܝܐ
bowery ܕܘܠܝܬܐ
bowie knîfe ܣܟܝܢܐ:
ܕܩܝܦܐ: ܡܚܝܠܐ
bowl ܟܣܐ: ܩܒܥܐ. ܠܩܘܒܠܐ:
bowlder ܟܐܦܐ ܠܠܘܦܐ
bowle ܟܐܦܐ ܠܟܐܦܐ g
bowlîne ܚܒܠܐ ܡܩܪܒܢܐ
ܕܠܘܚܐ
bowling ܟܘܠܝܐ ܕܠܘܚܐ
ܕܡܚܐ
bow man ܩܫܬܐ ܕܡܠܐ
ܕܡܚܐ
bow spirit ܦܘܠܐ ܕܡܠܐ
ܕܠܘܚ
bow string ܡܬܚܐ ܕܩܫܬܐ
box ܬܒܘܬܐ ܡܛܪܐ. ܕܘܩܐ
ܩܘܦܣܐ: ܩܦܐ: ܕܘܟܬܐ
ܕܩܦܬܐ
boxer ܡܚܘܝܐ ܕܩܘܦܣܐ
boxing ܡܚܘܬܐ ܕܩܘܦܣܐ
boy ܛܠܐ: ܛܠܝܐ:
boycott ܫܒܩܬܐ: ܠܐ
ܙܒܢܐ ܘ ܠܐ ܙܒܢܐ ܕܡܕܡ ܡܢܗ:
ܛܠܝܘܬܐ
boyhood ܛܠܝܘܬܐ:
ܛܠܝܘܬܐ
boyish ܕܛܠܝܘܬܐ
boy scout ܕܫܘܪܬܐ ܛܠܐ
ܝܕܘܥܬܐ ܕܛܠܝܐ ܡܠܟܬܐ
ܕܫܘܪܬܐ ܕܟܠܗ ܩܠܐ ܕܫܘܪܬܐ
brâce ܦܘܪܬܐ: ܦܘܪܢܐ:
ܡܫܘܪܐ
brâcelet ܫܘܪܐ ܕܐܝܕܐ
brâcer ܫܘܪܢܐ: ܡܫܘܪܢܐ
brâchium ܕܪܥܐ
brâcing ܚܝܠܢܐ: ܡܫܘܪܢܐ
bracken ܟܠܘ: ܠܫܢܐ
ܕܐܪܥܐ
bracket ܟܠܒܐ: ܡܫܟܢܐ

ܕܒܝܬ ܒܪܗܡܢܐ ܐܝܟ ܒܪܗܡܢܐ ( )

brackish ܡܠܝܚܐ: ܡܠܚ: ܡܪܝܪ

brad ܡܣܡܪܐ ܙܥܘܪܐ ܕܩܝܩܐ

bradwal ܕܩܪܐ: ܡܕܩܪܢܐ

brâe ܕܘܟܬܐ ܥܠ ܓܢܒ ܢܗܪܐ

brag ܡܫܬܒܗܪܢܘܬܐ: ܫܘܒܗܪܐ:

ܫܘܒܗܪܬܐ

braggart ܫܒܗܪܢܐ

brahma ܒܪܗܡܐ. ܐܠܗܐ ܕܒܪܗܡܢܐ:

ܬܘܩܢܐ ܩܕܡܝܐ ܕܒܪܗܡܢܐ

braid ܓܕܘܠܐ: ܦܬܠܐ:

ܓܕܘܠܬܐ: ܡܩܠܥܐ: ܩܠܥܬܐ

braille ܟܬܒܐ ܕܣܡܝܐ

brain ܡܘܚܐ: ܡܕܥܐ:

ܡܕܥܢܐ

brainless ܕܠܐ ܡܘܚܐ: ܕܠܐ ܗܘܢܐ ܘܡܕܥܐ

brain pan ܩܪܩܦܬܐ ܕܡܘܚܐ

brain sick ܡܟܪܝܐ ܕܡܘܚܐ

brainy ܡܠܐ ܕܡܘܚܐ

ܘܡܕܥܢܐ

brîse ܚܘܪܒܐ: ܩܛܝܠܐ

brâke ܥܒܐ: ܦܬܐ. ܦܪܘܢܐ:

ܡܩܛܥܢܐ ܕܡܪܟܒܬܐ ܕܪܗܛܐ

brâke man ܡܩܛܥܢܐ

ܘܡܩܛܥܢܐ ܕܡܪܟܒܬܐ ܕܐܪܥܐ

ܕܦܪܙܠܐ

bramble ܥܘܣܝܐ:

ܚܘܚܐ: ܣܢܝܐ ܕܩܘܒܐ

bran ܦܪܘܚܐ: ܦܛܘܪܬܐ ܕܚܛܬܐ

branch ܫܒܫܬܐ: ܣܘܟܐ: ܐܪܘܒܬܐ:

ܣܘܟܐ ܓܕܐ

brand ܒܪܘܢܐ: ܡܘܪܝܐ:

ܕܠܘܩܬܐ. ܩܦܐ. ܪܘܫܡܐ: ܦܬܐ

ܒܪܝܢܐ: ܡܪܘܫܡܐ ܪܫܡܐ

branded ܡܪܫܡܐ

brandish ܡܫܘܚܠܐ

ܘܡܫܘܚܠܐ ܣܝܦܐ

brady new ܡܢ ܚܕܬܐ

brandy ܥܪܩܐ: ܫܪܟܐ ܕܚܡܪܐ

bran ܦܛܘܪܐ: ܩܛܡܐ

brâsier ܢܘܪܐ ܕܥܘܡܪܐ

brass ܢܚܫܐ ܘܦܠܙܐ:

ܨܝܪܘܬܐ. ܢܚܫܬܐ

brassard ܕܪܥܢܐ

ܕܕܪܥܐ

brassie ܚܘܛܪܐ ܕܓܠܓܠܬܐ

ܕܠܘܥܬܐ

brassiere ܩܡܝܨܐ ܕܢܫܐ

ܕܚܕܝܐ

brassy ܕܢܚܫܐ

brat ܝܠܕܐ: ܝܠܘܕܐ

bravado ܫܘܒܗܪܐ

brâve ܚܝܠܬܢܐ: ܓܢܒܪܐ: ܬܩܝܦܐ

brâvery ܚܝܠܬܢܘܬܐ: ܓܢܒܪܘܬܐ

bravo ܝܘܒܠܐ ܛܘܒܐ

brawl ܬܟܬܘܫܐ: ܩܛܛܐ

brawn ܒܣܪܐ ܕܚܝܠܐ

brawny ܚܝܠܬܢܐ ܕܚܝܠܐ.

ܚܝܠܐ

bray ܢܘܚܐ ܕܚܡܪܐ

brâze ܡܪܟܒܐ ܒܢܚܫܐ:

brazen ܕܢܚܫܐ: ܕܠܐ ܒܗܬܬܐ

brâzier ܢܚܫܐ ܕܥܘܡܪܐ.

ܦܘܡܐ ܕܢܚܫܐ

brêach ܬܒܪܐ: ܬܒܝܪܘܬܐ.

ܬܪܥܐ: ܬܪܥܐ [illegible]

breâd ܠܚܡܐ

breâd stuff ܚܛܐ

b reâdth [illegible]
b reâk [illegible]
breâkâge [illegible]
breâk down [illegible]
breâker [illegible]
breâkfast [illegible]
breâk water [illegible]
breâm [illegible]
breâst [illegible]
breâst plâte [illegible]
breâth [illegible]
breâthing [illegible]
breâthless [illegible]
breêch [illegible]
breêches [illegible]
breêches buoy [illegible]
breêching [illegible]
breêch loader [illegible]
breêd [illegible]
breêding [illegible]
breêze [illegible]
breêzy [illegible]
brethren [illegible]
brêve [illegible]
brêviâry [illegible]
brevity [illegible]
brew [illegible]
brewer [illegible]
brewin g [illegible]
brîar [illegible]
brîbe [illegible]
brîbery [illegible]
brick [illegible]
brickbat [illegible]
brick kiln [illegible]
brick lâyer [illegible]
bricole [illegible]
brîdale [illegible]
brîde [illegible]
brîde groom [illegible]
brîdes maid [illegible]
brîde well [illegible]
bridge [illegible]
bridging [illegible]

[illegible]

brîdle [illegible]

brîdle pat [illegible]

brief [illegible]

briefless [illegible]

brîer [illegible]

brig [illegible]

brigâde [illegible]

brigadier [illegible]

brigand [illegible]

brigandage [illegible]

brigantine [illegible]

bright [illegible]

brighten [illegible]

brilliance [illegible]

brilliant [illegible]

brilliantine [illegible]

brim [illegible]

brimfûl [illegible]

brim stone [illegible]

brindled [illegible]

brîne [illegible]

bring [illegible]

brink ܦܸܣܬܵܐ: ܡܲܕܪܝܼܟ݂ܬܵܐ

briny ܡܠܝܼܚܵܐ: ܡܲܪܝܼܪܵܐ

brique [illegible]

briquet [illegible]

brisk [illegible]

briskness [illegible]

brisket [illegible]

bristle [illegible]

bristly [illegible]

brit [illegible]

brittle [illegible]

broach [illegible]

broad [illegible]

broadax [illegible]

broadcast [illegible]

broaden [illegible]

brocâde [illegible]

brocatel [illegible]

brocoli [illegible]

brochure [illegible]

brogan [illegible]

brogue ܦܣܬܐ ܕܪܓܠܐ
broil ܒܫܠܬܐ: ܓܒܠܐ.
ܩܠܝܬܐ: ܩܠܘܝܐ
broiler ܩܠܘܝܐ: ܩܠܝܬܐ
broke ܬܒܝܪܐ
broken ܬܒܝܪܐ
broker ܡܟܪܘܢܐ ܬܓܪܐ:
ܡܟܪܘܢܐ ܕܐ ܐܝܓܪܐ
brokerâge ܙܒܢܐ:
ܦܣܐ ܕܡܟܪܘܢܐ
bromîde ܕܒܘܡܐ ܡܬܩܢܐ
ܘܩܢܝܢܐ: ܕܒܘܡ
bromine ܒܘܡ: ܒܘܡܐ
ܡܬܩܢܐ ܘܩܢܝܢܐ
bronch ܦܠܓܐ
ܕܪܝܬܐ ܪܘܚܬܐ
bronchial ܕܪܝܬܐ ܪܘܚܬܐ
bronchitis ܫܥܠܐ
ܕܪܝܬܐ ܪܘܚܬܐ
broncho ܣܘܣܐ
ܝܠܘܦܐ ܕ[illegible]
bronchus ܦܠܓܐ
ܕܪܝܬܐ ܪܘܚܬܐ
bronze ܢܚܫ ܡܬܩܢܐ
bronzine ܡܢ ܢܚܫ ܢܚܫܢܝܐ
brooch ܥܢܩܐ ܕܩܝܦܬܐ
brood ܦܪܚܬܐ ܕܦܪܚܐ:
ܦܪܚܬܐ: ܦܠܘܓܬܐ ܦܪܚܐ:
ܦܪܚܘܬܐ
brook ܢܗܪܐ
brooklet ܢܗܪܐ ܙܥܘܪܬܐ
broom ܡܟܢܫܬܐ
broom corn ܕܡܟܢܫܬܐ
ܡܟܢܫܬܐ
broom stick ܩܝܣܐ
ܕܡܟܢܫܬܐ
Broth ܡܪܩܐ
brother ܐܚܘܢܐ
Brotherhood ܐܚܘܢܘܬܐ
Brother in law
ܒܪ ܚܡܐ
Brotherly ܐܚܘܢܐܝܬ
Brougham ܦܝܬܘܢ
ܕܟܢ ܣܘܣܘܬܐ
Brought ܡܘܬܝܐ: ܠܘܬܐ
Brow ܓܒܝܢܐ (ܓܒܝܢܐ)
ܓܒܝܢܐ
Brow pêat ܟܬܘܒ
ܟܬܒܐ ܘܡܝܬܪܘܬܐ
Brown ܣܡܘܩ ܟܘܡܐ:
ܟܘܡܐ ܕܣܡܘܩܐ
prowse ܟܘܡܐ
ܒܣܪܐ ܕܥܠܠܐ
Bruin ܕܒܐ ܣܡܘܩܐ
Bruise ܟ ܡܚܐ: ܟܡܚܬܐ:
ܦܠܚܬܐ: ܦܠܚܘܬܐ
Bruiser ܡܚܘܝܐ
Bruit ܩܠܐ ܩܘܠ
Brunette ܣܡܘܩܬܐ
ܘܣܡܘܩܬܐ
Brunt ܥܫܢܐ ܘܩܝܡܐ ܕܡܚܐ
Brush ܡܟܢܫܬܐ
ܕܫܘܦܐ: ܡܟܢܫܬܐ ܫܘܦܐ
Brush hoo k ܡܓܠܬܐ
ܕܡܟܢܫܬܐ ܬܒܠܐ ܘܥܠܠܐ
Brusk ܥܘܪܐ
Bruskness ܥܘܪܐܘܬܐ

brutal ܚܝܘܬܢܝܐ
brutality ܚܝܘܬܢܘܬܐ
brutalize ܡܚܝܘܬܢܐ
ܠܚܝܘܬ: ܡܚܝܘܬܢܐ
brutish ܒܥܝܪܐ ܐܝܟ
ܕܒܥܝܪܐ
bubble ܠܒܘܒܐ: ܒܠܒܘܒܐ
bucentaur ܚܝܘܬ
ܡܚܝܠܬܐ ܦܠܓܗ ܐܢܫܐ
ܘܦܠܓܗ ܕܣܘܣܝܐ
buck ܬܝܫܐ ܕܐܝܠܐ:
ܕܟܪܐ ܕܥܙܐ
bucket ܕܘܠܐ ܕܡܝܐ
buck eye ܦܝܠܐ ܕܩܣܛܢܐ
buckle ܥܘܩܬܐ ܕܩܡܪܐ:
ܒܘܩܠܐ
buckler ܬܪܣܐ: ܩܘܒܥܐ
bnckr am ܠܒܪܐ
buck saw ܡܣܪܐ
buck shot ܩܛܝܢܐ ܕܒܝܥܐ
ܕܟܪܐ
buck wheat ܚܛܬܐ ܕܒܝܢܐ
ܕܟܪܐ
bucolic ܕܪܥܝܐ
bud ܒܘܪܥܐ: ܒܘܪܥܢܘܬܐ
budge ܙܘܥܐ: ܐܬܙܝܥ
budget ܟܝܣܐ ܕܦܘܪܣ
buff ܚܠܕܐ ܕܡܫܟܐ ܕ ܬܘܪܐ
bffalo ܬܘܪܐ ܕܒܪܝܐ
buffer ܦܘܪܥܢܐ ܕܩܪܝܐ
buffet ܟܝܦ ܟܦܐ
buffet ܠܘܚܐ.
ܡܢܝܐ ܠܘܚܐ
buffo ܦܠܚܢܐ ܕܫܥܝܐ
buffoon ܦܠܚܢܐ
ܕܡܦܠܚܢܐ ܡܐܟܐ: ܒܫܠܝܐ
buffoonery ܦܠܚܢܘܬܐ
ܕܡܦܠܚܢܐ ܡܐܟܐ: ܒܫܠܝܘܬܐ
bug ܦܠܚܬܐ ܕܩܝܣܐ
bugaboo ܒܘܠܒܘܠ ܘ
bug bear ܒܘܠܒܘܠ ܘ
buggy ܥܓܠܬܐ: ܕܩܠܝܠܐ
ܕܡܪܟܒܬܐ ܕܩܠܝܠܐ
bugle ܩܪܢܐ: ܫܝܦܘܪ
bugler ܩܪܘܝܐ ܕܫܝܦܘܪ
buhr stone
build
building
bulb
bulbous
bulge
bulk
bulk head
bulkness
bulky
bull
bull baiting
bull dog
bulldoze

bullet ܠܘܠܝܐ ܕܬܦܘܩ
bulletin ܦܘܩܕ ܕܚܕܬܐ
bull moose ܬܘܪܐ
ܕܒܪܝܐ (ܐܝܠܐ)
bullock ܥܓܠܐ
ܕܒܩܪܐ ܙܥܪܐ
bully ܓܡܓܡܢܐ
bulrush ܓܡܐ
bulwark ܫܘܪܐ
ܕܦܘܪܩܢܐ: ܚܨܢܐ: ܡܫܘܙܒܢܐ
bum ܪܘܬܐ ܘܙܘܠܚܢܐ:
ܕܠܝܬ ܠܗ ܒܘ ܡܕܒܪ
bumble bêe ܕܒܘܪܐ
ܠܘܥܐ ܘܡܙܡܪܬܐ
bum boat ܠܡܪ ܕܡܙܒܢܘܬܐ
bump ܚܒܛܘܠܐ: ܡܚܬܐ ܡܘܫܐ
ܡܚܝܬܐ: ܘܪܘܡܐ
bumper ܟܣܐ ܘܡܠܐܐ ܡܠܝܐ
bumpkin ܢܒܘܛܐ: ܦܠܦܠܐ
bun ܟܒܘܪܐ
bunch ܘܪܘܕܐ: ܒܨܬܐ:
ܟܕܬܐ: ܡܠܟܘܦܐ
bun combe ܦܠܛܪܐ
ܕܐܝܘܢܐ
bundle ܟܬܕܐ: ܒܘܫܟܐ.
ܟܬܕܐ: ܡܕܒܘܫܐ
bung ܒܘܙܘܢ ܠܘܕܐ
ܦܐ ܒܘܠܝܐ
bungalow ܒܝܬܐ
ܕܫܐ ܬܪܥܐ
bungle ܦܪܫܝܬܐ: ܡܠܛܐ:
ܦܪܙܘܒܐ ܦܫܠܘܠܐ
bunion ܘܪܘܕܐ
ܕܡܘܟܐ ܕܒܡܠܐ
bunk ܕܘܟܐ ܕܕܟܬܐ ܠܘ ܠܡܪ

bunker ܦܐܪܐ ܕܒܘܪ
bunko ܡܘܦܪ
bunny ܦܘܬܘܪܐ:
ܒܪܘܢܝ ܐܪܢܒܬܐ
bunt ܡܫܪܐ ܕܡܩܪܐ
bunting ܫܐ ܛܝܪܐ ܕܒܦܝܐ
ܠܦܝܪܐ: ܠܘܠܝܐ ܕܘܠ ܕܒܝܒܠ
bunt lîne ܬܪܦ
ܕܠܒܙܬܐ ܕܓܠܡܪ
buoy ܟܘܙܒܐ ܕܡܝܬܐ ܠܦܪܬܐ
ܒܡܪܐ ܦܐ ܡܣܟܘܒܐ
buoyancy ܡܫܝܬܐ ܕܛܝܦܐ
buoyant ܡܫܝܪܐ ܕܛܝܦܐ
burden ܟܘܪܬܐ: ܛܥܢܐ
burdensome ܝܩܘܪܐ
burdock ܫܐ ܠܒܘܬܐ ܕܙܪܬܐ
bûreau ܡܝܘ ܕܟܬܒܐ.
ܦܟܪܐ ܕܠܘܪܒܐ
bûreaucracy ܓܠܦܐ
ܕܦܟܪܐ ܕܓܠܝܐ
bûrette ܦܐܙܐ ܟܟܘܡܝܐ
burgess ܐܓܪܐ: ܡܕܝܢܝܐ
burglar ܓܢܒܐ ܕܠܝܠܝܐ
burglarly ܓܢܒܘܬܐ
burgomaster ܠܘܪܐ
ܘܦܩܝܕ ܕܡܕܝܢܬܐ
burial ܡܩܒܪܬܐ: ܛܡܝܪܬܐ
bûrin ܦܠܦܐ ܕܦܘܠܚ
burl ܒܬܪܐ ܕܠܒܠܐ: ܕܡܝܬܐ
burlap ܠܒܕܐ ܕܡܚܦܐ
burlesque ܡܘܫܪܐ:
ܡܠܝܪܐ
burly ܛܪܝܬܐ:
ܘܙܦܪܐ: ܓܪܘܬܐ
burmarigold ܙܝܬܐ

[illegible]
burn [illegible]
burner [illegible]
burnish [illegible]
burnt [illegible]
burr [illegible]
burro [illegible]
burrow [illegible]
bursar [illegible]
burst [illegible]
bury [illegible]
burying [illegible]
bush [illegible]
bushel [illegible]
bus [illegible]
bushing [illegible]
bushman [illegible]
bushy [illegible]
business [illegible]
buskin [illegible]
buss [illegible]
bust [illegible]
bustard [illegible]
bustle [illegible]
busy [illegible]
but [illegible]
butcher [illegible]
butchery [illegible]
butler [illegible]
butt [illegible]
butt [illegible]
butter [illegible]
butter cap [illegible]
butter fly [illegible]
butterine [illegible]
butter milk [illegible]
buttock [illegible]
button [illegible]
bttress [illegible]
buxom [illegible]
buy [illegible]
buzz [illegible]
buzzard [illegible]
buzzer [illegible]
by [illegible]
by gone [illegible]
by law [illegible]
by path [illegible]
by stander [illegible]
by way [illegible]

C

cab [illegible]
cabal [illegible]
cabbâge [illegible]
cabby [illegible]
cabin [illegible]
cabinet [illegible]
câble [illegible]
caboose [illegible]
cachou [illegible]
cack [illegible]
cackle [illegible]
cactus [illegible]
cad [illegible]
cadâver [illegible]
cadâverous [illegible]
caddy [illegible]
çâdence [illegible]
cadet [illegible]
caesura [illegible]
câge [illegible]
caitiff [illegible]
cajole [illegible]
cajolery [illegible]
câke [illegible]
calabash [illegible]
calamitous [illegible]
calamity [illegible]
calash [illegible]
calcareous [illegible]
calcimîne [illegible]
calcine [illegible]
calcium [illegible]
calculable [illegible]
calculâte [illegible]
calculâted [illegible]
calculâtion [illegible]
calculâtor [illegible]
calculus [illegible]
caldron [illegible]
calefactor [illegible]
calender [illegible]

calf
caliber
calico
calisthenics
calk
call
calligraphy
calling
callosity
callous
callow
calm (-ly)
calm
calmness
calomel
caloric
caltrop
calumet
calumniâte
calumniâtion
calumniatory
calumny
calvary
calve
camel
cameleobard
camellia
cameo
camera
camomile
camp
campaign
c ampaign
campaigner
camphor
can
can
canal
canâry
cancel
cancer
cancerous
candela brum
candid
candidâcy
candidâte
candied
candle

candlemas [illegible]

candlstick [illegible]

candour [illegible]

candy [illegible]

câne [illegible]

câne [illegible]

canicular [illegible]

canîne [illegible]

caning [illegible]

canister [illegible]

canker [illegible]

cankerous [illegible]

cannibal [illegible]

cannibalism [illegible]

cannon [illegible]

cannonade [illegible]

cannoneer [illegible]

cann y [illegible]

cance [illegible]

canon [illegible]

canoness [illegible]

cauonisâtion [illegible]

canonîse [illegible]

canopy [illegible]

cant [illegible]

cantankerous [illegible]

cantêen [illegible]

canter [illegible]

canter [illegible]

cantharides [illegible]

canticle [illegible]

canting [illegible]

canto [illegible]

canton [illegible]

cantonment [illegible]

canvas [illegible]

canvass [illegible]

convasser [illegible]

caoutchouc [illegible]

cap [illegible]

câpability [illegible]

câpable [illegible]

capacitâte [illegible]

capacity [illegible]

caparison [illegible]
câpe [illegible]
câper [illegible]
câper [illegible]
capillary [illegible]
capital [illegible]
capital [illegible]
capitalîse [illegible]
capitalist [illegible]
capitalizâtion [illegible]
capitol [illegible]
capitular [illegible]
capitulâte [illegible]
capitulâtion [illegible]
câpon [illegible]
caprice [illegible]
capricious [illegible]
capricorn [illegible]
capsîze [illegible]
capstan [illegible]
capsule [illegible]
captain [illegible]
captaincy [illegible]
captainship [illegible]
captious [illegible]
captiousness [illegible]
captive [illegible]
captivâte [illegible]
captivity [illegible]
captor [illegible]
captûre [illegible]
car [illegible]
carabineêr [illegible]
carmel [illegible]
carat [illegible]
caraway [illegible]
carabîne [illegible]
carbolic [illegible]
carbon [illegible]
carbonâte [illegible]
carbonîse [illegible]

carbuncule ܒܘܼܪ
ܠܘܼܣܝܼܢܵܐ: ܟܹܐܦܵܐ ܚܡܲܪܬܵܐ
carbuncular: ܡܼܢ ܒܘܼܪܵܐ
ܠܘܼܣܝܼܢܵܐ
Carcass ܫܠܲܕܵܐ:
ܦܲܓܪܵܐ ܡܝܼܬܵܐ
Card ܟܵܐܦܵܐ ܕܓܲܠܝܼܠ ܐܵܦ. ܩܲܪܛܵܐ
ܚܠܝܼܡܵܐ
Card ܡܫܲܩܠܵܐ ܕܥܲܡܪܵܐ:
ܩܲܪܛܵܐ ܥܲܡܪܵܐ
Card bord ܩܲܪܛܵܐ ܩܵܫܹܐ
ܘܫܘܼܩܠܵܐ
Cardinal ܪܹܫܵܝܵܐ: ܦܲܛܪܝܲܪܟܵܐ
ܪܒܲܝܵܐ ܦܵܬܹܪܵܐ ܕܦܵܦܵܐ
ܕܫܘܼܒܚܵܐ ܕܪܸܒܵܐ. ܪܝܼܫܵܝܵܐ
Câre ܐܲܟܝܼܢܵܐ ܚܝܼܡ: ܡܲܚܫܲܒܬܵܐ
ܕܟܹܐܢܵܐ. ܒܪܵܢܝܼܬܵܐ
Careên ܡܫܘܼܝܵܐ ܠܣܲܛܪ:
ܡܲܠܒܘܼܫܹܐ ܠܣܛܲܪ ܠܲܫܠܵܐ ܕܦܵܘܵܐ
Careêr ܪܗܵܛܬܵܐ. ܕܘܼܒܵܪܵܐ
Carefûl (–lly) ܐܲܟܝܼܢܵܐ
ܕܚܵܬܹܪ: ܡܚܘܼܪ ܟܹܐܢܵܐ. ܕܚܫܘܼܒܬܵܐ
Carefûlness ܐܲܟܝܼܢܘܼܬܵܐ
ܕܚܵܬܹܪ: ܡܲܚܫܲܒܬܵܐ ܕܟܹܐܢܵܐ
Câreless (–ly)
ܡܫܲܦܝܼܢܵܐ: ܕܡܫܲܦܝܵܢܘܼܬܵܐ
Cârelessness ܡܫܲܦܝܵܢܘܼܬܵܐ
Caress ܩܘܼܒܵܠܬܵܐ: ܫܩܵܠܬܵܐ.
ܫܲܚܠܵܦܬܵܐ ܕܡܫܲܩܠܵܐ:
ܫܲܦܝܼܪܬܵܐ ܕܠܲܒܵܐ ܠܵܐ
Caress ܫܲܚܠܹܐ ܡܫܲܩܠܹܐ:
ܪܚܘܼܡܹܐ: ܡܪܲܚܡܵܢܹܐ: ܪܚܘܼܡܹܐ
Cargo ܛܥܘܼܢܵܐ ܕܐܸܠܦܵܐ
Caricature ܨܘܼܪܬܵܐ
ܡܲܓܚܟܵܢܬܵܐ ܘܡܲܠܝܼܡܵܢܬܵܐ
Caricaturist ܨܲܝܵܪܵܐ
ܕܨܘܼܪܹ̈ܐ ܡܲܓܚܟܵܢܹ̈ܐ
Câriês ܪܸܩܒܘܼܬܵܐ: ܥܘܼܦܵܢܵܐ
ܕܓܲܪܡܵܐ ܘܕܟܹܐܦܵܐ
Carious ܥܦܝܼܢܵܐ
Carking ܡܲܩܛܪܵܢܵܐ
Carminative ܪܘܼܚܵܐ
ܡܲܦܩܵܢܵܐ ܠܪܘܼܚܵܐ ܕܟܲܪܣܵܐ
Carmine ܣܘܼܡܵܩܵܐ
Carnage ܩܛܵܠܬܵܐ: ܩܛܵܠܵܐ
Carnal (–lly) ܒܸܣܪܵܢܵܐ
ܒܸܣܪܵܢܵܐܝܼܬ
Carnality ܒܸܣܪܵܢܘܼܬܵܐ
Carnâtion ܓܘܼܢܵܐ
ܕܒܸܣܪܵܐ. ܦܸܩܪܵܐ ܕܐܵܪܓܘܼܢܵܐ
Carnêlian ܣܘܼܡܵܩܵܐ
ܘܓܘܼܢܵܐ ܕܒܸܣܪܵܐ
Carnival ܥܹܐܕܵܐ—ܕܘܼܪܵܐ
Carnivorous ܐܵܟ݂ܠܵܐ:
ܐܵܟ݂ܘܿܠܵܐ ܕܒܸܣܪܵܐ
Carol ܙܡܝܼܪܬܵܐ: ܙܡܵܪܵܐ:
ܬܸܫܒܘܿܚܬܵܐ: ܥܘܼܢܝܼܬܵܐ
Carousal ܫܬܵܝܵܐ ܕ ܚܲܡܪܵܐ
Carouse ܫܬܵܐ ܕ ܚܲܡܪܵܐ
Carp ܐܵܦ ܢܘܼܢܵܐ ܕܢܲܗܪܵܐ
Carp ܩܲܠܘܼܠܹܐ ܡܚܲܕܠܹܐ ܕܗܘܹܐ
ܠܵܐ ܒܡܲܠܬܵܐ ܕܒܲܝܬܵܐ
Carpenter ܢܲܓܵܪܵܐ: ܢܲܓܵܪ
Carpentry ܢܲܓܵܪܘܼܬܵܐ
Carper ܩܲܛܘܼܠܵܐ: ܡܲܠ ܡܲܠܬܵܐ
ܕܡܚܲܕܠܹܐ ܠܵܐ ܕܡܲܠܬܵܐ ܕ ܒܲܝܬܵܐ
carpet ܦܲܪܣܵܬܵܐ
ܦܲܪܣܵܐ: ܒܣܵܛܵܐ

carpeting ܦܪܣܬܐ
ܕܦܪܝܣܘܬܐ
carping ܩܣܣܬܐ
ܒܘܬ ܚܠܛܐ
carriage ܠܒܫܬܐ:
ܥܓܠܬܐ. ܥܓܠܠܐ
carrier .ܥܒܠܢܐ
ܛܥܢܢܐ ܕܥܓܠܠܐ
carrion ܫܠܕܐ ܡܣܝܡܬܐ:
ܙܒܠܐ
carrot ܓܐܙܪܐ
carroty ܣܡܘܩܝܢ ܙܕܪܐ
carry ܥܒܘܠܐ: ܛܥܢܐ:
ܡܥܒܘܠܐ. ܡܫܘܕܪܐ
cart ܥܓܠܠܐ ܘܠܘܪܬܐ:
ܛܥܢܐ ܥܓܠܠܐ
cartage ܐܓܪܐ:
ܕܝܢ ܕܥܓܠܠܐ
cartel ܡܟܬܐ ܠܦܠܓܐ:
ܩܘܠܐ ܕܚܠܦܬܐ ܕܐܣܝܪܐ
carter ܛܥܢܐ ܕܥܓܠܠܐ
cartilage ܓܪܡܘܢܐ: ܦܠܓܐ
ܡܕܝܢܐ ܕܒܠܘܬܐ (ܐܘܣܛܪܝܐ)
ܕܫܢܐ. ܚܘܠܝܪܐ ܕܡܒܠܐ
cartoon ܨܘܪܬܐ ܚܠܠܝܬܐ
ܐܚܬܐ ܕܨܘܪܬܐ
cartridge ܠܘܠܒܬܐ
ܘܦܘܫܬܐ ܕܬܘܦ
cartwright ܢܓܪܐ
ܕܥܓܠܠܐ ܘܠܘܪܐ
carve ܓܠܦܐ: ܠܓܠܦܐ: ܓܠܦܐ:
carver ܓܠܦܢܐ: ܓܠܘܦܐ
carving ܓܠܦܬܐ:
ܓܠܦܬܐ: ܠܓܠܦܬܐ
câse ܓܠܕܐ: ܓܒܬܐ: ܩܒܘܕܬܐ:
ܡܘܬܝ. ܥܒܢܐ ܩܒܘܕܬܐ

câsemâte ܒܝܬܐ ܬܚܝܬ
ܓܪܓܐ ܗܘ ܬܘܦ
câsement ܟܘܬܐ
ܕܒܝܬܐ: ܦܓܥܬܐ
cash ܘܘܪܐ ܦܪܒܐ: ܢܩܕ.
ܦܪܒܐ ܘܘܪܐ
çashier ܟܠܢܐ ܕܘܘܪܐ
ܦܪܒܐ. ܡܬܘܒܐ
ܘܘܪܐ ܠܘ ܩܒܘܠܐ
cashmêre ܟܫܡܝܪ:
ܓܘܠܐ ܕܟܫܡܝܪ ܘܟܫܡܝܪܐ
cask ܟܘܠܐ: ܡܘܡܬܐ
ܡܠܢܐ ܟܘܠܐ
çasket ܡܘܬܝ ܘܠܘܢܬܐ
ܡܬܘܒܐ ܠܘ ܡܘܬܝ
çassâtion ܫܠܐܬܐ
ܕܦܘܡܒܐ
cassock ܠܒܘܫܐ ܘܡܠܦܐ
ܫܠܝܬܐ ܕܩܫܝܫܐ
cassowary ܐܝܠܐ ܒܡܠܐ
ܠܒܠܐ (ܟܘܬܘܡܘܬܐ)
çast ܦܘܪܬܐ: ܠܡܨܬܐ
ܕܝܢܐ: ܩܠܝܒ:
ܡܦܪܢܬܐ. ܦܘܣܐ. ܕܝܢܐ
ܩܠܝܒ: ܡܦܣܘܩܐ. ܕܝܢܐ ܦܘܫܐ
çastanet ܫܠܘܐܐ
çastaway ܢܘܦܐ
ܠܒܪܢ: ܒܡܣܟܢܬܐ
çaste ܐܝܦܐ: ܐܘܡܬܐ
çastellian ܡܠܐ ܕܥܠܡܬ
çaster ܝܨܝܢܐ:
ܕܘܥܐ: ܥܢܝܢܐ ܕܐܬܘܬܐ:
ܡܠܐ ܕܐܬܘܬܐ
çastigâte ܐܠܠܘܫܐ
castigâtion ܐܠܥܣܬܐ
castings ܕܝܢܐ ܩܠܝܒ

castle ܩܣܛܪܐ ܒܝܬܐ ܕܡܘܫܘܢܐ
castor ܩܣܛܘܪ
castoroil ܡܫܚܐ ܕܩܣܛܘܪ
castrate ܡܣܪܣ: ܥܒܕ ܡܣܪܣܐ
[illegible]
castration ܡܣܪܣܘܬܐ
[illegible]
casual ܓܕܫܢܝܐ
casualty ܓܕܫܐ: ܬܘܩܠܬܐ
casuist ܦܘܪܫܢܐ
[illegible]
casuistry ܦܘܪܫܢܘܬܐ
[illegible]
cataclysm ܛܘܦܢܐ: ܛܘܦܢܐ
catacombs ܒܝܬ ܩܒܘܪܐ
[illegible]
[illegible]
catalepsy ܟܘܪܗܢܐ ܕܥܡܝܪܘܬܐ
catalogue ܟܬܒܐ ܕܡܢܝܢܐ
[illegible]
catamount ܫܘܢܪܐ ܕܛܘܪܐ
cataplasm ܠܒܘܫܐ
[illegible]
catapult ܡܩܠܥܬܐ
[illegible]
cataract ܐܫܕܐ ܕܡܝܐ
[illegible]
catarrh ܫܥܠܐ
[illegible]
catarrhal ܕܫܥܠܐ
[illegible]
catastrophe ܒܘܪܢܐ
[illegible]
catch ܐܚܕ: ܠܒܟ
[illegible]
catcher ܐܚܘܕܐ
[illegible]
catching ܡܬܚܒܠܢܐ
[illegible]
catchword ܡܠܬܐ ܕܪܝܫܐ
catechise ܡܠܦ
[illegible]
catechism ܡܠܦܢܘܬܐ
[illegible]
catechist ܡܠܦܢܐ
[illegible]
categorical(lly)
[illegible]
[illegible]
category ܩܛܝܓܘܪܝܐ
[illegible]
cater ܡܛܝܒ
caterer ܡܛܝܒܢܐ
cateress ܡܛܝܒܢܝܬܐ
catarpillar ܙܚܠܐ
caterwaul ܨܘܪܚܐ
catgut ܓܝܕܐ
cathedral ܥܕܬܐ ܪܒܬܐ
[illegible]
catholic ܩܬܘܠܝܩܝܐ
catholicism ܩܬܘܠܝܩܘܬܐ
[illegible]
catkin ܦܪܚܐ
catlike ܐܝܟ ܫܘܢܪܐ
catsup ܡܪܩܐ
cattle ܒܥܝܪܐ: ܓܝܣܐ
caucus ܟܢܘܫܬܐ
caught ܐܚܝܕ
caul ܦܪܣܐ
[illegible]

cauliflower ܟܠܡܐ
ܦܪܚܢܐ
causal ܥܠܬܢܝܐ: ܡܥܒܕܢܐ:
cause ܥܠܬܐ: ܥܒܕ
ܗܘܝܐ ܥܠܬܐ ܘܥܒܕ
causeless ܕܠܐ ܥܠܬܐ
ܘܠܐ ܥܒܕ
causeway ܐܘܪܚܐ ܦܫܝܛܬܐ
caustic ܝܩܕܢܝܐ:
ܡܚܒܪܢܐ: ܟܒܪܢܐ
cauterisation ܟܘܝܬܐ
ܡܩܕܢܘܬܐ
cauterise ܟܘܐ
caution ܙܗܝܪܘܬܐ:
ܦܘܩܕܢܐ: ܡܙܗܪܢܘܬܐ:
ܡܙܗܪܢܐ
cautious(-ly) ܙܗܝܪ:
ܚܙܐ ܕܦܘܩܕܢܐ: ܒܙܗܝܪܘܬܐ
cavalcade ܡܪܟܒܬܐ
ܕܦܘܡܦܐ
cavalier ܦܪܫܐ
cavalry ܦܪܫܘܬܐ
câve ܡܥܪܬܐ: ܟܘܟܘܬܐ
caveat ܡܙܗܪܢܘܬܐ
cavern ܡܥܪܬܐ
cavernous ܡܠܐ
ܕܡܥܪܬܐ ܘܟܘܟܐ
caviar ܒܝܥܐ ܕܢܘܢܐ
cavil ܐܦܬܐ ܟܡ ܕܡܫܘܚܘܬܐ
ܐܦܬܐ ܟܡ ܕܡܫܘܚܘܬܐ
caviller ܦܪܢܐ: ܦܠܓܢܐ:
ܐܦܬܢܐ ܟܡ ܠܨܝܐ
cavity ܚܠܐ: ܚܘܡܘܡܘܬܐ
caw ܩܐ: ܩܪܩܐ: ܩܘܩܝܐ
cayenne pepper ܦܠܦܠܐ

ܡܚܝܐ: ܡܚܘܐ
cêase ܫܠܐ ܕܫܠܐ
cêaseless(-ly) ܕܠܐ
ܫܠܝܐ: ܠܐ ܫܠܝܐ
cêdar ܐܪܙܐ: ܐܪܙܐ ܕܠܒܢܢ
ܕܠܒܢܢ
cêde ܡܫܠܡ ܫܒܩ:
ܫܒܩܐ ܕܘܟܐ
cêiling ܫܩܝܐ
ܕܒܝܬܐ: ܡܚܘܬܐ ܠܓܘܐ
ܬܚܬܐ ܕܐܓܪܐ
celcebrâte ܙܡܝܪ:
ܩܠܘܝܐ ܠܩܠܐ
cele brâtion ܙܘܡܪܐ:
ܡܥܕܪܢܘܬܐ ܠܥܐܕܐ: ܕܥܐܕܐ
ܕܥܐܕܐ
celebrity ܡܫܡܗܘܬܐ:
ܡܫܬܘܕܥܘܬܐ
celerity ܩܠܝܠܘܬܐ:
ܥܓܠܘܬܐ
celery ܟܪܘܣܐ ܥܘܕܢܝܬܐ
ܘܟܕܝܬܐ
celestial ܫܡܝܢܐ
celibacy ܠܐ ܢܣܒܘܬܐ:
ܒܬܘܠܘܬܐ: ܠܐ ܐܢܬܬܐ
celibâte ܒܬܘܠܐ:
ܠܐ ܢܣܒܐ
cell ܩܠܝܬܐ: ܒܝܬܐ: ܩܘܛܢܐ:
ܓܒܐ: ܒܝܬܐ
cellar ܩܠܝܬܐ: ܒܝܬ ܚܡܪܐ
cellarage ܒܝܬ ܚܡܪܐ:
ܚܡܪܬܐ
cellaret ܩܢܛܪܐ
ܕܒܝܬ ܚܡܪܐ
cellular ܩܠܝܬܢܐ: ܕܩܠܐ

cellule

celluloid

cement

cemetery

cenotaph

censer

censor

censorious(-ly)

censorship

censurable

censure

census

cent

centaur

centenârian

centenary

centennial

center

central(-lly)

centralîse

centric(-al)

centrifugal

centripetal

centuple

centurion

century

ceramic

cerâte

cêre cloth

cêrement

ceremonial(-lly)

ceremonious

ceremony

certain(-ly)

certainty

certificâte

certificâtion

certify

certitude

cerulean

cesarean

cessâtion

cessible

cession

cesspool

cestus

cetacean ܕܬܢܝܢܐ ܕܝܡܐ

chad ܐܝܟ ܨܒܥܐ ܕܢܘܢܐ

châfe ܫܚܢܘܬܐ: ܕܘܕܐ: ܦܬܝܟܘܬܐ. ܫܚܢܘܬܐ: ܦܘܕܐ: ܡܫܚܢܢܘܬܐ

châfe ܡܬܚܪܝܢܐ ܡܬܚܪܚܪܢܐ: ܡܫܬܚܢܢܐ: ܡܫܚܢܢ

chaff ܥܘܪܐ: ܡܬܠܥܒܢܐ: ܠܥܒܐ: ܒܨܚ: ܡܨܚܩܢܐ

chaffer ܡܬܬܓܪܐ ܡܬܢܨܒܐ ܘܐ ܒܬܢܐ ܒܘܪܒܘܪܢܐ

chaffinch ܐܝܟ ܨܒܥܐ ܕܚܘܪܐ

chagrin ܥܩܬܐ

chain ܫܫܠܬܐ: ܐܣܘܪܐ ܕܫܫܠܬܐ

chair ܟܘܪܣܝܐ: ܟܘܪܣܝܐ ܕܡܘܬܒܐ

chairman ܪܫ ܡܘܬܒܐ: ܕܡܘܬܒܐ

chaise ܟܘܪܣܝܐ

chalice ܟܣܐ ܕܩܘܪܒܢܐ

chalk ܓܝܪܐ: ܓܝܪ ܚܘܪܐ ܕܓܝܪܐ

chalky ܓܝܪܢܝܐ

challenge ܡܩܪܝܬܐ ܘܡܩܪܝܢܐ ܠܦܘܠܚܢܐ

challenger ܦܠܘܚܐ: ܡܩܪܝܢܐ ܠܦܘܠܚܢܐ

challis ܓܠܝܘܢܐ ܦܠܘܢܐ

chamber ܓܝܘܬܐ: ܬܘܢܐ

chamberlain ܡܕܒܪܢܐ ܕܬܘܢܐ: ܕܒܝܬܐ ܠܘܬܐ

chamberlainship ܡܕܒܪܢܘܬܐ ܕܬܘܢܐ

châmbermaid ܡܫܡܫܢܝܬܐ ܕܬܘܢܐ

chameleon ܚܪܒܘܬܐ: ܚܝܘܬܐ ܕܡܫܚܠܦܐ ܓܘܢܗ

chamois ܥܙܐ ܕܛܘܪܐ: ܓܕܝܐ ܕܛܘܪܐ

champ ܠܥܣܐ: ܡܥܣܐ

champagne ܚܡܪܐ

champaigne ܦܩܥܬܐ ܕܡܫܝܪܐ

champion ܓܢܒܪܐ ܦܠܘܚܐ ܓܢܒܪܢܐ

chance ܓܕܐ: ܡܢܬܐ: ܦܓܥܐ: ܐܝܕܐ: ܦܘܪܣܐ: ܙܒܢܐ: ܡܨܝܢܘܬܐ ܕܒ

chacel ܒܝܬ ܡܕܒܚܐ

chacellor ܣܦܪܐ ܕܐܘܪܚܣܐ: ܪܝܫ ܠܐܝܘܬܐ

chancellorship ܪܒܘܬܐ ܕܪܝܫ ܠܐܝܘܬܐ

chacery ܒܝܬ ܕܝܢܐ ܕܪܝܫ ܠܐܝܘܬܐ

chandler ܙܒܢ ܫܡܥܐ ܕܡܘܟܐ

chânge ܫܘܚܠܦܐ: ܫܘܚܠܦܐ: ܫܚܠܦ: ܡܫܚܠܦ

changêable ܡܫܬܚܠܦܢܐ: ܡܫܚܠܦܢܐ

chângêableness ܡܫܬܚܠܦܢܘܬܐ

chângêebly ܡܫܬܚܠܦܢܐܝܬ

chângeless ܠܐ ܫܘܚܠܦܐ

chângeling ܫܘܚܠܦܐ. ܬܠܐ ܠܐ ܫܚܠܦܐ ܘܗܘ ܕܫܚܠܦ

chânger [illegible]
channel [illegible]
chant [illegible]
chanter [illegible]
chanticlêer [illegible]
chaos [illegible]
chaotic [illegible]
chap [illegible]
chapel [illegible]
chapfallen [illegible]
chaplain [illegible]
chaplaincy [illegible]
chaplet [illegible]
chapter [illegible]
char [illegible]
character [illegible]
characterîse [illegible]
characteristic [illegible]
charâde [illegible]
charcoal [illegible]
charge [illegible]
chargêable [illegible]
charger [illegible]
charily [illegible]
chariot [illegible]
charioteer [illegible]
charitable [illegible]
charitableness [illegible]
charitably [illegible]
charity [illegible]
charlatan [illegible]
charlatanry [illegible]
charm [illegible]
charmer [illegible]
charming [illegible]
charnel house [illegible]
chart [illegible]
charter [illegible]
chartist [illegible]

châry [illegible]
châse [illegible]
chasm [illegible]
châste [illegible]
châsten [illegible]
chatîse [illegible]
chastity [illegible]
chasuble [illegible]
chat [illegible]
chattel [illegible]
chatter [illegible]
chatterbox [illegible]
chatty [illegible]
chaw [illegible]
chêap [illegible]
chêapen [illegible]
chêapness [illegible]
chêat [illegible]
chêating [illegible]
check [illegible]
checkmâte [illegible]
chêek [illegible]
chêeky [illegible]
chêer [illegible]
chêerfûl [illegible]
chêerfullness [illegible]
chêerfully [illegible]
chêering [illegible]
chêerless [illegible]
chêery [illegible]
chêese [illegible]
chêesemonger [illegible]
chêetah [illegible]
chemical [illegible]
chemîse [illegible]
chemist [illegible]
chemistry [illegible]
cheque [illegible]
chequer [illegible]
cherish [illegible]
cheroot [illegible]
cherry [illegible]
chervil [illegible]
chese [illegible]
chest [illegible]

chestnut [illegible]

cheval glass [illegible]

chew [illegible]

chic âne [illegible]

Chicânery [illegible]

Chickabiddy [illegible]

Chick(en) [illegible]

Chicken hearted [illegible]

Chicken pox [illegible]

Chickory [illegible]

Chick wêed [illegible]

Chîde [illegible]

Chief [illegible]

Chieftàin [illegible]

Chilblain [illegible]

Chîld [illegible]

Chîldbed [illegible]

Chîlhood [illegible]

Chîldis h [illegible]

Chîldless [illegible]

Chîldlîke [illegible]

Chill: [illegible]

Chilliness [illegible]

Chilly [illegible]

Chîme [illegible]

Chimêra [illegible]

Chimerical(-lly) [illegible]

Chimney [illegible]

Chimpanzee [illegible]

Chin [illegible]

Chîna [illegible]

Chîne [illegible]

Chink [illegible]

Chintz [illegible]

Chip [illegible]

Chiropodist [illegible]

Chirp [illegible]

Chirping [illegible]

Chirurgeon [illegible]

Chisel [illegible]

Chit [illegible]

Chit chat [illegible]

Chitterlings [illegible]

chivalerous [illegible]
chivalery [illegible]
chîve [illegible]
chloral [illegible]
chlorîde [illegible]
chlorine [illegible]
chloroform [illegible]
chocolate [illegible]
choice [illegible]
choiceless [illegible]
choiceness [illegible]
choir [illegible]
choke [illegible]
choker [illegible]
choler [illegible]
cholera [illegible]
choleric [illegible]
choose [illegible]
chop [illegible]
chopper [illegible]
chopping [illegible]
chopstick [illegible]
choral [illegible]
chord [illegible]
chorister [illegible]
chorus [illegible]
chrism [illegible]
Chrîst [illegible]
christen [illegible]
Christendom [illegible]
christening [illegible]
christian [illegible]
Christianity [illegible]
Christmas [illegible]
chromatic [illegible]
chrome [illegible]
chromolithograph [illegible]
chronic [illegible]
chronicle [illegible]
chronicler [illegible]
chronological [illegible]
(—lly) [illegible]
chronologist [illegible]
chronology [illegible]
chronomêter [illegible]
chrysalis [illegible]

chubby [illegible]

chuck [illegible]

chuckle [illegible]

chum [illegible]

chump [illegible]

church [illegible]

churchman [illegible]

churchwarden [illegible]

churchyard [illegible]

circulatory [illegible]

churl [illegible]

churlish [illegible]

churn [illegible]

cider [illegible]

cigar [illegible]

cincture [illegible]

cinder [illegible]

cinerary [illegible]

cinnabar [illegible]

cinnamon [illegible]

cipher [illegible] 0 [illegible]

circle [illegible]

circlet [illegible]

circling [illegible]

circuit [illegible]

circuitous [illegible]

circular [illegible]

circulâte [illegible]

circulâting [illegible]

circulâtion [illegible]

circumcîse [illegible]

circumcision [illegible]

circumference [illegible]

circumflex [illegible] â [illegible]

circumjacent [illegible]

circumlocution [illegible]

circumlocutory [illegible]

circumnavigâte [illegible]

circumnavigâtion

ܚܲܕܪܵܢܵܐ ܕܥܲܠܡܵܐ ܕܲܒܝܵܡܵܐ
circumnavigâtor ܡܚܲܕܪܵܢܵܐ ܕܥܲܠܡܵܐ ܕܲܒܝܵܡܵܐ
circumscrîbe
circumscription ܡܚܲܕܪܵܢܘܼܬܵܐ: ܬܚܘܼܡܵܐ ܕܡܸܕܸܡ
circumspect ܙܗܝܼܪܵܐ
circumspection ܙܗܝܼܪܘܼܬܵܐ: ܚܘܼܪܵܐ: ܦܲܬܟܵܪܘܼܬܵܐ
circumstance ܗܵܘܝܵܐ: ܫܘܼܠܛܵܢܵܐ
Circumstance ܡܫܲܟܚܵܢܵܐ ܕܚܲܝܵܐ
Circumstantial ܦܲܬܟܵܪ
ܗܘܵܝܵܢܵܐ: ܗܘܵܝܵܢܵܐܝܼܬ (-lly)
Circumvallâtion ܫܘܼܪܵܐ ܠܚܲܕܪܵܐ ܕܡܕܝܼܢܬܵܐ
Circumvent ܢܟܲܠ
Circumvention ܢܟܝܼܠܘܼܬܵܐ
Circus ܒܹܝܬ ܡܫܲܚܝܵܢܵܐ ܘܡܲܚܙܝܵܢܵܐ
Cistern ܓܘܼܒܵܐ ܕܡܵܝܵܐ: ܡܵܩܘܼܪܵܐ
Citadel ܚܸܨܢܵܐ
Citâtion ܩܪܵܝܬܵܐ ܠܕܝܼܢܵܐ. ܡܲܥܠܵܝܬܵܐ ܕܝܼܢܵܐ
Cîte ܩܪܵܐ. ܡܲܥܠܹܐ ܠܕܝܼܢܵܐ
Citizen ܒܲܪ ܡܕܝܼܢܬܵܐ: ܡܕܝܼܢܵܝܵܐ
Citizenship ܦܘܼܠܛܵܢ ܡܕܝܼܢܵܝܘܼܬܵܐ
Citrine ܬܪܘܿܢܓܵܐ ܕܬܪܘܿܢܓܵܐ
Citron ܬܪܘܿܢܓܵܐ
city ܡܕܝܼܢܬܵܐ

civet ܩܲܛܘܼ ܕܡܲܫܟܵܐ ܠܲܚܘܼܗ
civic ܡܕܝܼܢܵܝܵܐ
civil ܡܕܝܼܢܵܝܵܐ:
ܥܲܡܵܐ ܕܡܕܝܼܢܬܵܐ ܡܸܛܲܟܣܵܐ
civilian ܥܲܠܡܵܝܵܐ
civilisâtion ܡܕܝܼܢܵܝܘܼܬܵܐ
ܡܪܲܒܝܵܐ ܥܲܠܡܵܝܵܐ: ܥܲܡܵܐ
civilîse ܡܕܝܼܢܵܐ: ܡܪܲܒܹܐ
civility ܐܲܕܘܼܒܘܼܬܵܐ:
ܚܲܠܝܼܘܼܬܵܐ: ܫܲܝܢܵܐ
Clack ܩܲܫܩܲܫܵܐ: ܩܲܫܩܸܫ
Clad ܠܒܝܼܫܵܐ: ܡܠܘܼܒܫܵܐ
Claim ܬܒܲܥܬܵܐ: ܬܒܲܥ:
ܡܸܛܠܵܐ ܬܒܲܥ: ܒܥܵܐ:
ܬܒܵܥܬܵܐ: ܡܲܦܩܵܢܘܼܬܵܐ
Cl aima nt ܬܵܒܘܿܥܵܐ
ܒܵܥܘܿܝܵܐ ܕܡܸܛܠܵܐ ܬܒܲܥ
Clam ܐܲܝܟ ܚܲܠܙܘܿܢܵܐ ܕܝܲܡܵܐ
Clamber ܣܠܸܩ ܒܲܐܝܼ
Clamminess ܕܲܒܝܼܩܘܼܬܵܐ:
ܢܲܕܝܼܘܼܬܵܐ
Clamorous ܩܵܥܘܿܝܵܐ
ܒܩܵܠܵܐ: ܩܵܥܘܿܝܵܐ
Clamour ܩܥܵܝܬܵܐ ܩܥܵܝܬܵܐ
ܩܘܼܩܵܝܵܐ: ܩܘܼܩܵܝܵܐ
Clamp ܡܲܟܫܲܪܬܵܐ. ܡܲܟܫܲܪܬܵܐ:
ܡܲܩܦܲܪܬܵܐ. ܡܟܲܫܲܪ: ܚܲܒܸܫ ܐܲܘ
Clan ܫܲܪܒܬܵܐ: ܫܹܒܛܵܐ: ܐܘܼܡܬܵܐ
Clandestine ܒܛܘܼܫܝܵܐ
Clang: ܩܵܠܵܐ ܩܵܠܵܐ ܘܩܲܪܩܵܫܵܐ
ܩܲܪܩܵܫܵܐ ܕܙܵܘܥܵܐ ܩܵܠܵܐ
Clangorous ܡܙܘܼܥܵܢܵܐ
Clangour ܩܵܠܵܐ ܡܙܘܼܥܵܢܵܐ
Clank ܩܲܪܩܵܫܬܵܐ: ܩܲܪܩܸܫ
Clap ܛܲܦܩܵܐ: ܛܦܲܩ

clapper [illegible]
clapping [illegible]
claret [illegible]
clarification [illegible]
clarify [illegible]
clarinet [illegible]
clarion [illegible]
clash [illegible]
clasp [illegible]
class [illegible]
classic -al [illegible]
classification [illegible]
classify [illegible]
classing [illegible]
clatter [illegible]
clause [illegible]
claustral [illegible]
clavicle [illegible]
claw [illegible]
clay [illegible]
clayey [illegible]
clêan [illegible]
cleanliness [illegible]
clêanly [illegible]
clêanse [illegible]
clêar [illegible]
clêar(-ly) [illegible]
clêarance [illegible]
clêaring [illegible]
clêarness [illegible]
clêave [illegible]
clêaver [illegible]
cleft [illegible]
clematis [illegible]
clemency [illegible]
clement [illegible]
clench [illegible]
clergy [illegible]
clergyman [illegible]
clerical [illegible]
clerk [illegible]
clever [illegible]

ܦܝܠܘܣܘܦܐ ܡܕܘܩܢܐ

cleverness ܚܟܝܡܘܬܐ

ܡܕܘܩܢܘܬܐ ܕܗܘܢܐ

clew ܟܘܒܝܬܐ ܕܚܘܛܐ. ܠܘܠܒܐ: ܐܝܟ: ܡܦܪܣܢܘܬܐ

ܕܐܘܪܚܐ. ܡܫܘܕܥܢܐ

ܐܘܪܚܐ ܕܐܝܬ

click ܩܘܫܐ: ܟܪܟܫܬܐ

ܕܩܪܫܐ. ܟܪܟܫܘܬܐ

client ܡܣܬܡܟܢܐ

cliff ܫܘܢܐ ܕܫܢܐ.

ܩܘܦܐ ܡܬܦܢܝܬܐ:

climate ܐܐܪ

climatic ܕܐܐܪ

climp ܐܚܝܕܐ: ܚܒܫܐ ܒܝ

ܡܚܝܕܘܬܐ

clinch ܡܩܒܥܐ ܦܘܠܐ:

ܚܪܙܐ

clincher ܩܒܘܥܐ

ܩܒܘܥܐ ܒܝ. ܡܩܒܥ ܦܘܠܐ

ܐܚܝܕܐ ܘܠܐ ܫܒܩ

cling ܢܩܦܐ ܘܐܚܝܕܐ ܒܝ

clinic(-al) ܐܣܝܘܬܐ

ܐܣܝܘܬܐ ܘܡܕܒܪܢܘܬܐ

clink ܩܠܐ ܕܐ.

ܙܘܥܐ ܘܙܘܥܙܘܥܐ

clinker ܠܒܢܬܐ ܩܫܝܬܐ

ܕܩܫܝܐ ܘܡܫܘܚܬܐ ܕܐܫܬܐ

clip ܡܩܦܣܢܐ: ܟܪܟܐ.

ܡܩܦܣܢܘܬܐ ܒܝ

clipper ܡܩܦܣܢܘܬܐ:

ܩܦܝܣܘܬܐ: ܡܩܦܣܢܘܬܐ

clipping ܡܩܦܣܘܬܐ

cloak ܦܠܝܘܢܐ:

ܡܥܛܦܐ ܦܠܝܘܢܐ

clock ܫܥܬܐ ܕܩܘܪܐ

clockmaker ܥܒܘܕܐ

ܕܫܥܬܐ

clockwork ܥܘܒܕܐ ܕܫܥܬܐ

clok ܟܕܒܘܬܐ: ܟܘܡܬܐ.

ܟܘܡܬܐ. ܡܕܡܝܐ

clog ܟܒܠܐ. ܟܡܢܐ.

ܡܟܠܢܐ: ܡܥܘܩܐ. ܡܥܟܒܢܘܬܐ

ܡܥܟܒܢܐ: ܟܒܠܐ.

ܡܐܢܐ ܕܩܝܣܐ

cloister ܕܝܪܐ ܕܝܪܝܐ

close ܣܓܝܪܐ: ܚܒܝܫܐ:

ܚܠܝܨܐ: ܚܣܝܢܘܬܐ.

ܩܪܝܒܐ: ܩܛܝܢܐ: ܚܣܝܢܐ: ܡܩܒܥܢܐ

close(-ly) ܒܩܪܝܒܐ:

ܚܝܨܐ: ܒܩܪܝܒܐܝܬ:

ܚܝܨܐܝܬ

closeness ܩܪܝܒܘܬܐ:

ܚܣܝܢܘܬܐ

closet ܒܝܬ ܓܘܢܐ:

ܕܘܟܬܐ

closure ܚܣܝܢܘܬܐ: ܣܓܪܬܐ

clot ܩܪܫܘܬܐ:

ܩܪܝܫܘܬܐ. ܡܩܪܫܢܐ: ܩܪܫܐ

cloth ܠܒܘܫܐ: ܠܒܘܫܬܐ

clothier ܙܒܘܢܐ:

ܙܒܘܢܐ ܕܠܒܘܫܐ

clothing ܠܒܘܫܬܐ

ܬܟܣܝܬܐ

cloud ܥܢܢܐ. ܥܝܒܐ

cloudiness ܥܢܢܘܬܐ

cloudless ܕܠܐ ܥܢܢܐ

cloudy ܥܢܢܝܐ

clout ܥܛܦܬܐ: ܡܚܘܬܐ.

ܡܠܛܫܬܐ: ܣܕܪܐ

clove [illegible]
cloven [illegible]
clover [illegible]
clowen [illegible]
clownish [illegible]
cloy [illegible]
club [illegible]
cluk [illegible]
clue [illegible]
clump [illegible]
clumsiness [illegible]
clumsiy [illegible]
cluster [illegible]
clutch [illegible]
coach [illegible]
coadjutor [illegible]
coagulâte [illegible]
coagulâtion [illegible]
coal [illegible]
coalesce [illegible]
coalesence [illegible]
coalition [illegible]
coaly [illegible]
coarse [illegible]
coarseness [illegible]
coast [illegible]
coaster [illegible]
coastguard [illegible]
coat [illegible]
coax [illegible]
cob [illegible]
cobble [illegible]
cobbler [illegible]
cobweb [illegible]
cocentric [illegible]
cochineal [illegible]
cock [illegible]
cockâde [illegible]
cockatoo [illegible]

cockatrice [illegible]
cockchafer [illegible]
cockcrow [illegible]
cocker [illegible]
cockerel [illegible]
cockle [illegible]
cockpit [illegible]
cockroch [illegible]
cockcomb [illegible]
cocktail [illegible]
cocoa [illegible]
cod [illegible]
coddle [illegible]
code [illegible]
codger [illegible]
codicile [illegible]
codify [illegible]
codling [illegible]
coerce [illegible]
coercion [illegible]
coercieve [illegible]
coeval [illegible]
coexist [illegible]
coffêe [illegible]
coffer [illegible]
coffin [illegible]
cog [illegible]
cogency [illegible]
cogent [illegible]
cogitâte [illegible]
cogitâtion [illegible]
cognâte [illegible]
cognâtion [illegible]
cognition [illegible]
cognizance [illegible]
cognizant [illegible]
cohabit [illegible]
cohabitâtion [illegible]
coheir [illegible]
cohheiress [illegible]
cohêre [illegible]
cohêrence [illegible]
cohêrent [illegible]
cohêsion [illegible]
coif [illegible]

Coil ܓܠܘܠܝܬܐ: ܓܠܠܬܐ ܡܚܕܪܘܢܐ ܠܟ

Coin ܙܘܙܐ: ܡܛܒܥܬܐ ܙܘܙܐ

Coinâge ܡܛܒܥܬܐ ܕܙܘܙܐ

Coincîde ܐܬܓܕܫ ܒܚܕܐ

Coincidence ܓܕܫܬܐ ܒܚܕܐ

Coincident ܓܕܫܢܐ ܐܟܚܕ

Coiner ܡܛܒܥܢܐ ܕܙܘܙܐ

Coke ܟܘܡܪܐ ܕܐܒܝܕ ܡܢܗ ܓܠܝܡܐ

Colander ܡܫܚܠܐ

Cold ܩܪܝܪܐ: ܩܪܝܪܘܬܐ

Coldness ܩܪܝܪܘܬܐ

Cole ܟܪܒܐ ܩܠܝܠܐ

Colic ܥܘܠܨܐ: ܡܟܐܒܬܐ ܕܡܥܝܢܐ

Collaborâte ܥܡܠܐ: ܕܥܠܢܐ: ܦܠܚܐ ܐܟܚܕ

Collaborâtion ܥܡܠܬܐ: ܦܠܚܘܬܐ ܐܟܚܕ

Collaborâtor: ܥܡܠܐ ܦܠܚܢܐ ܐܟܚܕ

Collapse ܢܦܠܐ: ܢܦܝܠܘܬܐ: ܢܦܠܬܐ

Collar ܩܕܠܐ ܕܡܢܐ: ܩܕܠܐ: ܡܚܕܪܘܢܐ ܕܩܕܠܐ

Collâte: ܐܟܚܕ ܩܪܒ ܘܦܚܡ ܡܚܬܐ

Collateral ܕܓܒܢܐ

Collâtion: ܩܘܪܒܐ ܦܘܚܡܬܐ: ܠܚܡܬܐ

Colleâgue ܚܒܪܐ

Collect ܟܢܫܐ: ܟܢܝܫܐ

Collection ܟܢܫܬܐ. ܡܟܢܫܘܬܐ:

Collective ܟܢܫܝܐ: ܟܢܫܢܝܐ

Collector ܟܢܘܫܐ ܡܟܢܫܢܐ

College ܡܕܪܫܬܐ ܥܠܝܬܐ

Collegian ܝܠܘܦܐ

Collegiâte ܝܠܘܦܝܐ

Collîde ܐܬܚܒܛ ܘܢܩܫ ܒܗ

Collier ܦܚܡܝܐ ܕܦܚܡܐ ܟܝܠܐ ܟܠܟܘܬܐ ܕܦܚܡܐ

Colliery ܡܥܪܬܐ ܕܦܚܡܐ

Collision ܚܒܛܬܐ ܕܢܩܫܬܐ ܒܗ: ܢܩܫܐ

Collodion ܫܡܐ ܕܡܫܚܬܐ ܠܐܣܝܘܬܐ ܕܦܓܪܐ

colloquial ܡܡܠܠܢܝܐ

colloquy ܡܡܠܠܘܬܐ ܡܟܠܠܢܘܬܐ

collum ܩܕܠܐ ܕܓܠܘܠܐ

collusion ܢܟܠܬܐ ܕܥܒܕܐ ܥܡ ܚܕ ܚܒܪܐ

colon ܫܡܐ ܕܢܩܘܕܐ ܕܦܣܩܬܐ ܬܪܬܝܢ ܢܩܘܙܝܢ (:) ܡܦܣܩܢܐ ܦܠܓܐ

colonâde ܡܕܪܫܐ ܕܐܣܛܘܢܐ

colonel ܪܝܫܐ ܕܐܠܦܐ ܕܦܠܚܐ

colonial ܕܡܬܒܢܝܐ ܕܡܬܝܬܒܢܘܬܐ

colonisâtion ܡܬܒܢܝܘܬܐ ܕܝܬܒܘܬܐ

colonist ܡܫܪܝܢܐ.
colony ܒܝܬ ܡܫܪܝܢܘܬܐ
colophony ܦܝܬܐ
ܕܡܝܬܐ ܕܩܘ
colossal ܪܒܐ: ܠܘܬܐ
colosseum ܒܝܬ
ܣܘܪܬܐ: ܕܡܬܐ ܕܪܘܡܝܐ
colossus ܦܬܓܡܐ ܠܘܬܐ
colour ܓܘܢܐ: ܨܒܥ.
ܡܨܒܥܐ. ܨܒܥܘܬܐ: ܡܨܒܥܢܐ
colouring ܡܨܒܥܢܘܬܐ
colourless ܕܠܐ
ܨܒܥܘܬܐ
colt ܥܠܝܐ: ܒܢ ܣܝܣܝܐ: ܒܪܐ. ܕܠܐ ܚܡܪܐ ܥܠܝܐ
colum ܦܬܘܪܐ ܥܡܘܕܐ ܥܡܕܐ
ܠܥܠܐ ܠܐ ܥܘܠܐ
columbine ܝܘܢܐ ܕܝܘܢܐ
ܕܝܘܢܐ
column ܥܡܘܕܐ: ܣܛܪܐ
ܣܛܪܐ: ܦܠܓܐ ܕܟܬܒܐ
ܕܦܬܐ ܕܟܬܒܐ
columnar ܥܡܘܕܝܐ
coma ܫܢܬܐ ܕܡܘܬܐ
ܕܒܪܐ ܕܒܪܐ
comatose ܫܢܝܢܐ:
ܫܢܝܘ
comb ܡܣܪܩܬܐ:
ܡܣܪܩܬܐ: ܡܫܛܐ
combat ܩܪܒܬܐ: ܩܪܒܐ
combatant ܩܪܒܐ
comber ܡܣܪܩܢܐ ܕܣܪܩܐ
combination ܡܪܟܒܘܬܐ
ܘܚܒܝܫܘܬܐ ܕܡܪܟܒܝܐ.
ܠܘܒܟܬܐ ܕܚܒܪܐ ܐܢ
combine ܚܒܫ:

ܡܕܟܪܢܐ ܕܡ ܚܕܟܪܐ
conbustible ܡܬܝܩܕܢܐ
conbustion ܝܩܕܬܐ:
ܠܚܝܡܘܬܐ
come ܐܬܐ
comedian ܦܠܓܝܐ ܕܦܐܝܐ
comedy ܦܠܓܘܬܐ ܕܦܐܝܐ
comeliness ܫܦܝܪܘܬܐ:
ܝܐܝܘܬܐ
comely ܫܦܝܪܐ: ܝܐܝܐ
comet ܟܘܟܒܐ
ܟܘܟܒܐ ܕܡܫܬܕܪܘܬܐ
comit ܡܫܠܡ: ܕܫܘܠܡܐ
comfort ܒܘܝܐܐ: ܢܝܚܐ:
ܕܒܘܝܐܐ ܕܠܒܐ: ܒܘܝܐܐ:
ܡܠܘܐ: ܒܘܝܐܐ ܠܒܐ
conforta ble ܡܒܘܝܢܐ
ܡܒܘܝܢܐ ܠܒܐ: ܡܘܝܐ
confortably ܒܒܘܝܐܐ
conforter ܡܒܘܝܢܐ:
ܒܘܝܐܐ ܕܠܒܐ
confortless ܕܠܐ
ܒܘܝܐܐ ܕܠܒܐ
comic(-al) ܡܓܚܟܢܐ
coming ܐܬܝܬܐ: ܡܐܬܝܬܐ
comma (,) ܦܣܩܐ ܙܥܘܪܐ ܕܦܣܩܐ
command ܦܘܩܕܢܐ: ܦܩܕ
commandant ܦܩܘܕܐ
commander ܪܒܐ ܦܩܘܕܐ
ܡܕܒܪܢܐ ܕܚܝܠܐ
commandment ܦܘܩܕܢܐ
commemorate ܡܥܗܕ
commemoration
ܡܥܗܕܢܘܬܐ. ܕܘܟܪܢܐ
commemorative
ܡܥܗܕܢܐ-

commence ܫܘܪܝܐ
commencement : ܫܘܪܝܬܐ : ܫܘܪܝܐ
commend ܫܘܒܚܐ ܥܒܝܕ : ܩܘܠܣܐ : ܡܫܒܚܢܘܬܐ
commendable ܡܬܩܠܣܢܐ ܥܒܝܕ
commendably ܒܫܘܒܚܬܐ ܥܒܝܕ : ܒܡܫܒܚܢܘܬܐ
commendâtion ܫܘܒܚܬܐ ܥܒܝܕ : ܩܠܣܬܐ : ܡܫܒܚܢܘܬܐ
commendatory : ܠܐܝܩ ܩܠܣܐ : ܫܘܒܚܢܐ
commensurable ܒܟܝܠܘܬܐ
commensurâte : ܒܟܝܠܐ ܡܫܘܚܬܐ ܐܝܟ
comment ܡܦܫܩܢܘܬܐ : ܡܦܫܩܢܐ ܒܟܬܒܐ
commentâtor ܡܦܫܩܢܐ ܒܟܬܒܐ
commerce ܬܐܓܘܪܘܬܐ
commercial ܬܐܓܘܪܝܐ
comminatory : ܡܙܘܥܢܐ ܐܝܟܝܐ ܒܚܪܘܒܐ
commingle ܚܠܝܛܐ ܥܒܝܕ
commiserâte ܚܫܫܐ ܒܚܫܐ ܐܝܟ : ܚܫܫܐ
commiserâtion ܚܫܝܫܘܬܐ ܒܚܫܐ ܐܝܟ : ܚܫܝܫܘܬܐ
commissariat ܬܠܡܝܕܐ ܫܠܝܚܐ
commissâry ܐܦܝܛܪܘܦܐ ܬܠܡܝܕܐ
commission ܫܘܠܛܢܘܬܐ ܫܠܝܚܘܬܐ ܕܫܘܠܛܢܘܬܐ : ܫܘܠܛܢܐ
ܐܢܫܐ ܕܚܫܘܒܐ ܒܡܕܝܢܬܐ
commit : ܫܘܠܡܐ ܥܒܝܕ : ܠܚܡ ܕܥܒܕ ܐܝܟ ܚܛܝܬܐ ܐܘ ܥܘܠܐ
committal ܕܥܒܕܬܐ ܐܝܟ ܚܛܝܬܐ ܐܘ ܥܘܠܐ
commodious : ܠܒܝܒܐ : ܕܝܘܬܪܢܐ
commodity : ܦܝܕܐ : ܡܘܬܪܢܘܬܐ : ܙܒܢܐ : ܡܕܝܢ ܬܐܓܘܪܝܐ
common ܓܘܢܝܐ : ܟܢܘܫܝܐ
commonalty ܟܢܫܐ
commoner ܟܢܫܝܐ
commoneness ܟܢܫܝܘܬܐ
commonplâce : ܫܚܝܡܐ ܫܚܝܡܘܬܐ : ܕܥܘܡܪܐ ܕܟܢܫܐ
cmmonsense ܗܘܢܐ ܓܘܢܝܐ ܕܟܢܫܐ
commonweâlth ܡܕܝܢܬ ܕܟܢܫܐ
commotion ܙܘܥܐ : ܫܓܘܫܝܐ
communal : ܕܥܡܬܐ ܕܡܕܝܢܬ ܕܟܢܫܐ
commûne ܚܒܪܐ ܥܡ ܚܒܪܐ . ܥܡܬܐ
commûnicable ܡܬܝܗܒܢܐ : ܡܬܦܠܓܢܐ : ܡܬܫܘܬܦܢܐ : ܡܬܝܗܒܢܐ
commûnicant ܡܩܒܠܢܐ ܕܩܘܕܫܐ : ܫܘܬܦܢܐ ܥܡ
commûnicâte ܫܘܬܦܐ ܥܡ : ܝܗܒ ܘܫܘܬܦ ܥܡ
commûnicâtion ܡܘܕܥܢܘܬܐ : ܫܘܬܦܘܬܐ ܥܡ : ܡܘܕܥܬܐ ܝܗܒܬܐ ܘܫܘܬܦܘܬܐ ܥܡ
commûnicative

ܡܬܚܒܒܢܘܬܐ: ܡܫܘܬܦܢܘܬܐ ܠܗ

commûnicativeness ܦܫܝܩܘܬܐ ܠܗ: ܡܬܚܒܪܢܘܬܐ ܘܡܦܠܛܢܘܬܐ ܥܡ

commun i on ܡܫܘܬܦܘܬܐ: ܡܫܘܬܦܘܬܐ ܕܡܘܬܒܐ

communist ܟܡܘܢܝܣܛܐ ܕܡܘܬܒܐ ܕܒܢܝܐ

conmmûni ty ܫܘܬܦܘܬܐ: ܫܘܬܦܘܬܐ ܕܒܢܝܐ

commût able ܡܬܚܠܦܢܐ

commûtâtion ܫܘܚܠܦܐ

commûte ܫܚܠܦ: ܫܘܚܠܦܐ

compact ܥܒܝܛܐ. ܠܚܝܡܐ

compactness ܠܚܝܡܘܬܐ

companion ܚܒܪܐ

companionable ܡܬܚܒܪܢܐ

companionship ܚܒܪܘܬܐ

company ܚܒܪܘܬܐ

comparable ܡܬܦܚܡܢܐ: ܡܬܦܚܡܢܐ ܥܡ

comparative ܦܘܚܡܐ ܠܗ ܥܡ

compâre ܦܚܡ: ܦܘܚܡܐ ܥܡ

comparison ܦܘܚܡܐ ܥܡ

compartment ܩܠܝܬܐ

compass ܚܘܕܪܐ: ܟܘܢܝܐ: ܩܘܡܦܣ (ܡܫܘܚܬܢܝܬܐ).

ܠܚܘܕܪܐ: ܚܕܪ ܩܘܕܡܐ: ܢܚܘܡܐ

compassion ܚܢܢܐ

ܚܢܢܐ: ܪܚܡܐ: ܪܚܡܢܘܬܐ

compassionâte ܡܪܚܡܢܐ: ܡܚܢܢܐ

compatibility ܡܫܬܘܝܢܘܬܐ: ܦܝܫܬܐ: ܡܬܦܝܣܢܘܬܐ: ܦܫܝܩܘܬܐ

com patible ܡܫܬܘܝܢܐ: ܡܬܦܝܣܢܐ

compatriot ܒܪ ܐܬܪܐ

ompêer ܒܪ ܦܠܚܐ: ܚܒܪܐ

compel ܩܛܪ: ܐܠܨ. ܐܘܠܨܢܐ

compend(-ium) ܡܟܢܫܢܐ: ܟܢܘܫܝܐ: ܡܟܢܫܢܘܬܐ

compensâte ܦܪܥ: ܦܘܪܥܢܐ: ܚܠܦ ܥܠ

om pensâtion ܦܘܪܥܢܐ ܘܦܘܪܥܢܐ ܥܠ ܐܓܪܐ

compete ܐܬܟܬܫ ܥܡ ܟܬܫܐ

competence ܟܘܬܫܐ ܕܟܬܫܐ ܥܡ

competent ܟܬܘܫܐ ܕܟܬܫܐ ܥܡ

competition ܟܘܬܫܐ ܕܟܬܫܐ ܥܡ

competitor ܟܬܘܫܐ ܕܟܬܫܐ ܥܡ

compilâtion ܟܢܘܫܝܐ ܟܢܘܫܝܐ ܠܡܟܢܫܢܐ

compîle ܟܢܫ ܘܟܢܫܢܘܬܐ ܠܡܟܢܫܐ

compîler ܟܢܘܫܝܐ ܠܡܟܢܫܐ

complacence ܒܣܝܡܘܬܐ ܕܢܦܫܐ ܥܡ

complacent ܡܬܒܣܡܢܐ: ܥܡ ܢܦܫܗ

complain ܐܬܪܥܡ

complainant ܡܓܢܚܢܐ

complainingly ܒܡܓܢܚܢܘܬܐ

complaint ܡܓܢܚܢܘܬܐ

complaisance ܡܫܡܫܢܘܬܐ: ܢܝܚܘܬܐ

complaisant (-ly) ܡܫܡܫܢܐ. ܡܫܡܫܢܐܝܬ

complement ܫܘܡܠܝܐ: ܫܘܡܠܝܐ

complete ܫܡܠܝܐ: ܓܡܝܪܐ ܒܟܠ ܡܕܡ: ܫܡܠܝܐ: ܦܪܘܫܐ

completion ܫܘܡܠܝܐ: ܓܡܝܪܘܬܐ

complex ܡܪܟܒܐ: ܡܥܪܒܐ ܕܘܟܬܐ

complexion ܓܘܢܐ: ܦܪܨܘܦܐ: ܓܘܢܐ

complexity ܥܪܘܒܝܐ

compliance ܡܫܬܡܥܢܘܬܐ

compliant ܡܫܬܡܥܢܐ

complicate ܥܪܒܠ. ܥܪܒܠ:

complication ܥܪܒܠܘܬܐ: ܥܪܒܝܘܬܐ

complicity ܫܘܬܦܘܬܐ ܒܒܝܫܬܐ

compliment ܫܠܡܐ: ܒܪܝܟܐ: ܫܘܒܚܐ: ܫܘܒܚܐ ܒܪܝܟܐ ܡܫܒܚܢܐ ܫܘܒܚܐ

complimentary ܕܫܠܡܐ ܒܪܝܟܐ

comply ܡܫܬܡܥܢܐ: ܡܫܬܡܥ ܠܗ ܫܡܥܐ

component ܡܪܟܒܐ: ܦܪܘܫܐ

comport ܬܘܩܢܐ: ܗܘܝܐ ܒܕܡܘܬ

compose ܪܟܒ: ܣܝܡ: ܡܪܟܒܐ. ܡܪܟܒܐ: ܡܫܠܡܢܐ ܕܫܠܡܐ

composer ܣܝܡܐ: ܡܫܠܡܢܐ: ܡܪܟܒܐ

composing ܡܪܟܒܢܘܬܐ: ܪܟܒܐ: ܡܫܠܡܢܘܬܐ

composite ܪܟܝܒܐ: ܡܪܟܒܐ

composition ܪܟܒܘܬܐ: ܡܫܠܡܢܘܬܐ ܕܣܝܡܐ

compositor ܪܟܘܒܐ: ܡܪܟܒܢܐ

compost ܙܒܠܐ ܡܙܒܠܐ ܕܐܪܥܐ

composure ܫܝܢܘܬܐ: ܫܠܝܘܬܐ

compound ܡܪܟܒܐ: ܡܪܟܒܐ ܟܠ: ܡܫܠܡܐ ܟܠ: ܡܪܟܒܐ: ܡܪܟܒܐ ܟܠ: ܡܫܠܡܐ

comprehend ܦܗܡ: ܕܪܟ ܒܗܘܢܐ

comprehensible (-ly) ܡܬܦܗܡܢܐ: ܡܬܦܗܡܢܐܝܬ)

comprehensive ܡܠܐ: ܚܒܝܫܐ ܟܠ

comprehension ܦܗܡܬܐ: ܕܪܟܬܐ ܕܗܘܢܐ

comprehensiveness

ܦܫܛܐ: ܕܩܠܬܐ ܕܩܙܐ
compress ܠܚܨ: ܠܚܝܨܘܬܐ
ܡܟܒܫܬܐ
compressibility ܠܚܝܨܘܬܐ
compressible ܡܬܠܚܨܢܐ
compression ܠܚܝܨܘܬܐ
ܡܠܟܡܫܬܐ
comprise ܡܚܒܫܘܢܐ: ܚܒܫܐ
compromise ܫܘܠܡܢܐ
ܫܘܠܡܢܬܐ
compulsion ܩܛܝܪܘܬܐ.
ܩܛܝܪܘܬܐ: ܩܘܛܪܐ
compulsory ܩܛܝܪܐ:
ܩܛܝܪܢܐ
com punction ܬܘܝܬܐ:
ܡܟܐܒܬܐ ܕܠܒܐ
computation ܚܘܫܒܢܐ
compute ܚܫܒܘܢܐ
comrade ܚܒܪܐ
con ܩܒܠܐ ܘܚܠܦܐ ܕܠܩܘܒܠܐ
ܕܢܫܒ. ܦܪܘܣܘܦܐ: ܠܐ: ܠܐ
concatenation
ܫܫܠܬܐ ܕܠ ܚܕ ܒܬܪ ܚܕ
concave ܓܘܦܢܝ
ܓܒܓܒ: ܓܠܠܐ
concavity ܓܒܓܒܘܬܐ
conceal ܛܫܝܬܐ: ܛܫܐ
concealer ܡܛܫܝܢܐ ܕܦܝܕ
concealment ܛܫܝܬܐ:
ܛܫܝܬܐ
concede ܩܒܘܠܐ ܒܟ:
ܡܫܬܠܡܢܘܬܐ ܠܐ
c onceit ܫܒܗܪܘܬܐ:

ܡܬܪܦܪܐ ܕܪܝܫܐ
conceivable ܡܬܦܪܣܝܢܐ
conceive ܒܛܢ
ܫܩܠ ܚܘܫܒܐ: ܕܚܫܒܐ
concentrate ܡܠܟܡܫܘ
ܠܐܬܪܐ ܠܡܨܥܬܐ
concentration
ܡܠܟܡܫܘܬܐ: ܠܐܬܪܘܬܐ ܠܡܨܥܬܐ
concentric ܠܡܨܥܬܐ
ܠܡܨܥܬܐ
conception ܒܛܢܐ:
ܒܛܢܘܬܐ ܕܚܘܫܒܐ: ܕ ܦܘܠܚܢܐ
concern ܚܘܫܐ ܒܛܝܠ ܡܢ
concerning ܚܘܫܐ
ܒܛܝܠ ܡܢ
concert ܕܘܡܝܐ ܥܠܡܐ ܥܡ
ܡܒܝܬܐ: ܡܫܚܬܐ ܕܡܘܙܝܩܝ
ܥܡ ܡܒܝܬܐ
concession ܫܒܩܬܐ
ܒܟ. ܡܫܬܠܡܢܘܬܐ ܠܐ
conch ܠܘܚܐ ܩܘܢܟܐ
ܕܢܘܢܐ ܕܝܡܐ ܕܪܒܐ
conciliate ܫܘܠܡ ܘ
ܐܪܥܐ
conciliation ܫܘܠܡܢܘܬܐ
conciliatory ܫܘܠܡܢܝܐ
concise ܕܢܝܩ. ܡܩܒܨܐ
ܡܩܒܨܐ ܒܟܦܠܐ
conciseness ܕܢܝܩܘܬܐ
ܡܩܒܨܘܬܐ
conclave ܟܢܘܫܝܐ
ܠܡܘܬܒܐ ܕܦܛܪܝܪܟܐ
ܕܟܪܣܘܬܐ ܕܦܫܛܐ
conclude ܫܠܡ. ܦܣܩܢܐ:
ܠܦܘܬ ܦܬܓܡܐ ܕܚܘܪܐ

concluding [illegible]

conclusion [illegible]

conclusive [illegible]

concoct [illegible]

concomitant [illegible]

concord [illegible]

concordance [illegible]

concordant [illegible]

concourse [illegible]

concrete [illegible]

concretion [illegible]

concubinage [illegible]

concubîne [illegible]

concupiscence [illegible]

concur [illegible]

concurrence [illegible]

concurrent [illegible]

concussion [illegible]

condemn [illegible]

condemnâtion [illegible]

condemnâtory [illegible]

condensâtion [illegible]

condense [illegible]

condescend [illegible]

condescending [illegible]

condign [illegible]

condiment [illegible]

condition [illegible]

conditional [illegible]

condolâtory [illegible]

condole [illegible]

condolence [illegible]

condone [illegible]

conducive [illegible]

conduct [illegible]

conductor [illegible]

ܐ̈ܕܪܝܬܐ. ܡܫܡܠܝܢ ܐܕܪܝܬܐ ܕܡܕܒܪܢܐ

conduit ܐ̈ܩܕܚܐ: ܩܘܠܣܐ: ܡ̈ܪܙܐ: ܦܘܠܣܐ

cone ܦܩܘܥܬܐ: ܟܘܢܐ ܕܡܚܘܛܬܐ ܕܡܛܠܬܐ

coney ܕܒܘܪ ܩܘܢܝܬܐ

confabûlâte ܡܠܠܬܐ: ܐܡܪ ܡܠܐ

confabûlâtion ܡܡܠܠܬܐ

confection ܐܡܪܬܐ ܕܡܒܣܡܐ

confectioner ܐܡܪܐ ܕܡܒܣܡܐ

confectionery ܒܝܬ ܐܡܪܬܐ ܕܡܒܣܡܐ

confêderacy ܚܘܝܕܐ ܦܘܠܚܢܐ ܠܘܬ̈ܚܕܐ

confêderâtion ܦܘܠܚܢܬܐ ܘܫܘܬܦܘܬܐ ܠܘܬ̈ܚܕܬܐ

confer ܡܫܘܝܘܬܐ ܢܣܒ: ܠܒܒ̈ܐ: ܝܗܒ: ܡܫܚܠܦܘܬܐ ܘܣܘܥܪܢܐ ܘܫܘܐܠܬܐ

conference ܕܪܫܬܐ ܕܡܠ̈ܟܐ

confess ܐܘܕܝ: ܠܐܢܫܐ: ܐܘܕܝ ܚܛܗ̈ܐ

confessedly ܒܬܘܕܝܬܐ: ܐܢܫܐܝܬ

confession ܬܘܕܝܬܐ: ܠܐܢܫܬܐ

confessional ܒܝܬ ܕܬܘܕܝܬܘܬܐ. ܕܬܘܕܝܬܘܬܐ

confessor ܬܘܕܝܬܢܐ

confident ܡܬܚܡܢܐ: ܕܬܟܝܠ ܣܒܪܐ

confîde ܬܟܠ. ܒܝ. ܠܐܚܝ̈ܢܐ

ܠܡܬܢܘܬܐ ܒܝ

conidence ܫܘܪܢܘܬܐ: ܐܡܢܘܬܐ ܘܫܪܪ

conident (-ly) ܫܪܝܪܐ: ܡܢ ܫܪܝܪܐܝܬ

confîding (-ly) ܬܟܝܠܐ ܒܝ: ܬܟܝܠܐܝܬ

configurâtion ܕܡܘܬܐ ܕܐܣܟܡܐ ܕܦܪܘܣܦܐ

confîne ܣܝܡ ܒܚܒܘܫܝܐ. ܚܒܫ. ܚܒܘܫܝܐ

confînemenement ܡܚܒܫܬܐ ܚܒܘܫܝܐ ܒܚܒܘܫܝܐ

confirm ܫܪܪ. ܫܪܝܪܐ

confirmâtion ܫܘܪܪܐ ܫܪܝܪܘܬܐ

confirmâtive ܡܫܪܪܢܐ

confiscâte ܚܛܦ ܒܝܬ ܡܕܝܢܬܐ

confiscâtion ܚܛܘܦܝܐ ܕܒܝܬ ܡܕܝܢܬܐ

conflagrâtion ܝܩܕܬܐ: ܝܩܘܕܝܐ

conflict ܦܠܚܬܐ: ܩܪܒܬܐ: ܡܩܪܒܘܬܐ

conflûence ܚܠܛܬܐ ܕܢܗܪ̈ܐ

conform ܕܡܐ ܠܗ: ܐܫܘܝ ܘܐܬܕܡܝ ܒܗ

conformable ܡܫܬܘܝܢܐ: ܡܬܕܡܝܢܐ ܐܟܘܬ ܗܕ

conformably ܒܫܘܝܘܬܐ

conformâtion ܫܘܝܘܬܐ

conformity [illegible]
confound [illegible]
confraternity [illegible]
confront [illegible]
confuse [illegible]
confusedly [illegible]
confusion [illegible]
confûte [illegible]
congêal [illegible]
Congêlâtion [illegible]
Congênial [illegible]
Congêniality [illegible]
Conger [illegible]
Congest [illegible]
Congestion [illegible]
Conglutinâte [illegible]
Congratulâte [illegible]
Congratulâtion [illegible]
Congratulâtory [illegible]
Congrâte [illegible]
Congregâtion [illegible]
Congress [illegible]
Congruity [illegible]
Congruous [illegible]
Conic (-al) [illegible]
Coniferous [illegible]
Conjectûral [illegible]
Conjectûre [illegible]
Conjoin [illegible]
Conjugal [illegible]
Conjugâte [illegible]
Conjugâtion [illegible]
Conjunction [illegible]
Conjunctive [illegible]
Cojuncture [illegible]
Conjurâtion [illegible]
Conjure [illegible]
Conjurer [illegible]
Connâte [illegible]

connect ܟܵܒܸܫܬܵܐ: ܙܘܼܘܵܓܵܐ:
ܦܘܼܫܵܓܵܐ: ܚܒܘܼܩܝܵܐ

connectedly ܐܲܚܕܵܕܵܐܝܼܬ

connexion ܚܲܒܲܩܬܵܐ

conîvance ܡܲܡܣܲܒܪܘܼܬܵܐ:
ܦܘܼܐܵܠܵܐ

connîve ܗܵܘܵܐ ܡܲܡܣܲܒܪܵܐ:
ܦܵܫܸܠܵܐ ܥܲܡ ܓܘܼܢܵܚܵܐ ܕܒܵܬܵܐ

cnnoisseur ܝܵܕܘܿܥܵܐ

connubial ܙܘܼܘܵܓܵܝܵܐ

conquer ܟܒܵܫܵܐ: ܙܟܵܝܵܐ

conqueror ܟܵܒܘܿܫܵܐ

conquest ܟܒܵܫܬܵܐ

consanguineous
ܚܝܼܙܵܐ ܕܕܸܡܵܐ

consanguinity
ܐܲܚܢܘܼܬܵܐ: ܚܝܼܙܵܐܘܼܬܵܐ ܕܕܸܡܵܐ

conscience ܬܲܪܬܵܐ
ܬܲܦܟܝܼܪܬܵܐ: ܕܢܲܦܫܵܐ

conscientious ܬܲܪܝܵܐ
ܕܢܲܦܫܵܐ

conscientiousness
ܬܲܪܘܼܬܵܐ: ܕܢܲܦܫܵܐ

conscious ܝܵܕܘܿܥܵܐ
ܒܝܲܕܥܘܼܬܵܗ

conscript ܦܩܝܼܕܵܐ
ܦܩܝܼܕܵܐ: ܕܐܲܬܝܵܐ ܦܩܝܼܕܵܐ

conscription ܦܩܝܼܕܘܼܬܵܐ
ܕܦܩܝܼܕܵܐ

consecrâte ܩܲܕܸܫܵܐ:
ܩܘܼܕܵܫܵܐ ܐܲܩܕܵܫܵܐ

consecrâtion ܩܘܼܕܵܫܵܐ ܒ
ܩܘܼܕܵܫܬܵܐ ܕܐܲܩܕܵܫܵܐ

consecûtive ܐܲܚܪܵܝܵܐ
ܒܬܲܪ

consent ܗܘܼܢܵܐ ܪܲܥܝܵܐ:
ܣܒܵܪܵܐ ܩܲܒܸܠ: ܣܲܒܪܘܼܬܵܐ:
ܬܘܼܕܵܝܵܐ: ܬܵܘܕܝܼܬܵܐ

consentient ܩܲܒܘܿܠܵܐ

consequence ܦܠܵܛܵܐ
ܕܡܸܢܵܐ: ܠܘܼܡܵܬܵܐ: ܡܫܲܟܚܵܢܵܐ

consequent ܦܠܵܛܵܐ
ܕܡܸܢܵܐ

consequential
ܕܦܠܵܛܵܐ ܕܡܸܢܵܐ

conservâtion ܢܛܵܪܬܵܐ

conservative ܢܵܛܘܿܪܵܐ

conservator ܦܝܼܩܵܕܵܐ:
ܦܲܩܵܕܵܐ: ܢܵܛܘܿܪܵܐ: ܩܵܒܘܿܠܵܐ

conservatory ܒܝܬ
ܢܛܵܪܬܵܐ: ܒܝܬ ܡܲܩܠܵܢܵܐ
ܕܡܲܫܩܝܼܐ

consider ܩܵܪܘܿܒܵܐ:
ܐܲܚܬܸܒܵܐ: ܚܵܫܲܒ ܐܲܫܟܵܚܬܵܐ:
ܡܚܲܫܒܵܐ

considerable
ܐܲܢܝܼ ܡܲܫܟܚܵܢܵܐ: ܠܲܚܕܵܐ:

(—ly) ܡܫܲܟܚܵܢܵܐܝܼܬ

considerâte ܐܲܢܝܼ
ܡܫܲܟܚܵܢܵܐ ܦܲܫܘܼܛܬܵܐ: ܗܘܼܢܵܢܵܐ

considerâtion
ܡܲܚܫܲܒܬܵܐ: ܐܲܚܫܲܒܬܵܐ

considering: ܐܲܚܫܲܒܬܵܐ
ܒܲܚܫܲܒܬܵܐ. ܒܗܵܕܵܐ ܕܐܲܬܝܵܐ

consign ܩܲܒܸܠ: ܦܲܩܸܕܬܵܐ
ܐܲܓܸܪܬܵܐ ܕܦܘܼܠܚܵܢܵܐ ܠܐ

consignêe ܩܲܒܘܿܠܵܐ ܕܦܘܼܠܚܵܢܵܐ

consigne r ܐܲܓܪܵܝܵܐ
ܕܦܘܼܠܚܵܢܵܐ

consignment ܐܲܓܲܪܬܵܐ

consist [illegible]

consistence [illegible]

consistent [illegible]

consistory [illegible]

consolâtion [illegible]

consolatory [illegible]

console [illegible]

consolidâte [illegible]

consolidâtion [illegible]

consonant [illegible]

consonance [illegible]

consort [illegible]

conspicuous [illegible]

conspiracy [illegible]

conspirator [illegible]

conspîre [illegible]

constable [illegible]

constancy [illegible]

constant [illegible]

conste llâtion [illegible]

consternâtion [illegible]

constipâte [illegible]

constipâtion [illegible]

constituency [illegible]

constituent [illegible]

constitute [illegible]

constitution [illegible]

constitutional [illegible] (-lly) [illegible]

constrain [illegible]

constrainable [illegible]

constraint [illegible]

constrict [illegible]

constrictor [illegible]

constringent [illegible]

construct [illegible]

construction ܒܢܝܢܐ: ܡܒܢܝܢܘܬܐ: ܬܘܩܢܐ

constructive ܒܢܝܢܝܐ ܡܬܒܢܝܢܢܐ

constructor ܒܢܝܐ

construe ܦܫܩ ܠܦܘܬ ܕܡܬܪܓܡ

consul ܩܘܢܣܘܠ: ܐܡܝܢܐ ܪܫܐ

consular ܕܩܘܢܣܘܠ: ܕܐܡܝܢܐ

consulate: ܩܘܢܣܘܠܘܬܐ ܒܝܬ ܐܡܝܢܐ

consult ܡܠܟ: ܫܐܠ ܡܠܟܐ

consultation ܡܠܟܐ

consultative ܡܬܡܠܟܢܐ

consulter ܡܠܟܢܐ

consumable ܡܬܐܟܠܢܐ: ܡܬܚܒܠܢܐ

consume ܐܟܠ: ܚܒܠ: ܦܪܥ

consumer ܐܟܘܠܐ: ܚܒܘܠܐ

consummate ܓܡܪ: ܫܠܡ: ܓܡܝܪܐ: ܦܫܝܛܐ

(-ly) ܓܡܝܪܐܝܬ

consummation ܫܘܡܠܝܐ: ܓܡܝܪܘܬܐ: ܦܘܪܥܢܐ

consumption ܐܟܝܠܘܬܐ: ܚܒܠܐ: ܦܘܪܥܢܐ

consumptive ܡܬܐܟܠܢܐ

contact ܩܪܒܘܬܐ: ܡܩܪܒ

contagion ܡܬܚܒܠܢܘܬܐ ܡܕܒܩܢܘܬܐ

contagious ܕܒܝܩܐ ܡܕܒܩܢܐ

contain ܐܚܕ: ܩܒܠ: [illegible]

contaminate ܛܡܐ: ܣܝܒ: ܛܘܠܫ: ܡܣܝܒܐ

contamination ܛܘܡܐܬܐ: ܣܘܝܒܐ

contemn ܫܛ ܒܣܪ

contemplate ܚܙܐ: ܚܪ

contemplation ܬܐܘܪܝܐ: ܚܘܪܐ

contemplative ܬܐܘܪܝܛܝܩܝܐ: ܡܬܚܪܢܐ

(-ly) ܡܬܚܪܢܐܝܬ

contemporaneous ܒܪ ܙܒܢܐ ܚܕ

contemporary ܒܪ ܙܒܢܐ

contempt ܫܝܛܘܬܐ: ܒܘܣܪܐ

contemptible ܡܫܬܝܛܢܐ

contemptibily ܫܝܛܐܝܬ

contemptuous ܫܐܛܢܐ

(-ly) ܫܐܛܢܐܝܬ

contend ܐܬܟܬܫ: ܐܬܚܪܝ: ܦܠܓ: ܐܬܕܝܢ

content ܣܦܩ: ܢܝܚ: ܡܣܬܦܩܢܐ: ܢܝܚ ܪܘܚܐ

contendeness ܬܟܬܘܫܐ ܕܝܢܘܬܐ

contention ܡܚܪܢܝܬܐ: ܡܚܪܘܢܐ

contentious ܡܚܪܢܝܐ: ܦܠܘܓܬܐ

(-ly) ܦܠܘܓܬܐܝܬ

contentiousness ܡܚܪܢܝܘܬܐ

contentment ܣܒܥܬܐ: ܪܘܝܘܬܐ

contest ܡܚܪܘܢܐ: ܦܠܓܬܐ: ܦܠܓܬܐ ܡܚܪܢܝܬܐ

contestable ܡܬܡܚܪܢ: ܥܠܐ: ܡܬܦܠܓܢܐ

context ܣܘܟܠܐ ܕܡܠܬܐ: ܡܠܠܐ

contexture ܙܩܪܬܐ: ܙܩܘܪܐ

contiguity ܩܪܝܒܘܬܐ: ܢܩܝܦܘܬܐ ܠܗ

contiguous ܩܪܝܒܐ: ܢܩܝܦܐ ܠܗ

continence ܡܬܚܣܢܢܘܬܐ: ܟܒܝܫܘܬܐ ܕܪܓܝܓܬܐ: ܚܕ ܙܘܓܐ

continent ܡܬܚܣܢܢܐ: ܝܒܫܐ. ܐܪܥܐ ܦܬܝܬܐ ܕܝܒܫܐ

(-ly) ܒܬܚܣܢܢܐܝܬ

continental ܝܒܫܢܝܐ

contingency ܓܕܫܐ: ܓܕܫܘܬܐ

contingent ܓܕܫܢܝܐ

(-ly) ܓܕܫܢܝܐܝܬ

continual ܐܡܝܢܐ

(-lly) ܐܡܝܢܐܝܬ

continuance ܐܡܝܢܘܬܐ: ܡܫܬܡܪܘܬܐ

continuation ܐܘܪܟܬܐ ܫܩܠ

continue ܐܘܪܟ ܫܩܠ

continuedly ܐܘܪܟܬܐ ܫܩܠ ܐܡܝܢܐܝܬ

continuous ܐܘܪܟܝܐ ܫܩܠ ܐܡܝܢܐܝܬ

(-ly) ܠܐ ܦܣܝܩܐܝܬ

contort ܦܬܠ: ܡܦܬܠ: ܡܥܩܡ: ܥܩܡ: ܥܘܝܐ: ܥܘܝܢ

contortion ܦܬܠܬܐ: ܥܘܝܐ ܕܦܓܪܐ: ܥܘܝܢܬܐ

contour ܫܘܪܐ: ܬܚܘܡܐ

contraband ܡܣܟܐ ܡܘܟܣܐ ܕܠܐ ܫܩܠ ܡܟܣܐ ܕܡܠܟܘܬܐ

contrabandist ܡܣܟܢܐ ܕܡܣܟܐ ܡܘܟܣܐ ܕܡܠܟܘܬܐ

contract ܩܘܝܡܐ: ܫܘܬܐ. ܡܩܘܝܡܐ: ܩܘܝܡܐ: ܡܩܘܝܡܐ

contraction ܟܘܝܐ: ܡܩܛܥܬܐ: ܡܩܘܝܡܬܐ

contractor ܩܒܠܢܐ: ܡܩܒܠܢܐ ܕܥܒܕܐ

contradict ܡܥܩܡ: ܦܨܚ ܠܐ ܕܡܠܬܐ

contradiction ܡܣܬܪܬܐ ܦܨܚ ܠܐ ܕܡܠܬܐ

contradictorily ܒܡܣܬܪܬܐ ܦܨܚ ܠܐ ܕܡܠܬܐ

contradictoriness

ܦܘܫܪܡܐܝܬ ܕܡܣܘܒܠ ܠܐܢܐ ܕܐܢܐ

contradictory ܦܘܫܪܡܐܢܐ ܕܡܣܘܒܠ ܕܐܢܐ ܕܐܢܘܢ.

contradistinction ܦܘܪܫܢܐ ܕܦܘܠܓܐ ܘܡܣܘܒܠܘܬܐ

conralto ܩܠܐ ܩܕܡ ܩܠܐ

contrariety ܡܣܘܒܠ ܡܣܘܒܠܘܬܐ: ܡܣܘܒܠܘܬܐ.

contrarily ܡܣܘܒܠܐܝܬ

contrariness ܡܣܘܒܠܘܬܐ

contrary ܡܣܘܒܠܐܝܬ: ܡܣܘܒܠܢܐ ܡܣܘܒܠܢܐ

contrast ܦܘܠܓܐ: ܡܫܚܠܦܐ ܦܘܠܓܐ

contravene ܥܒܪ: ܡܣܘܒܠ: ܡܣܠܩ:

contravention ܥܒܪܘܬܐ: ܥܒܪܘܬܐ ܡܣܘܒܠ

contributory ܡܫܘܬܦܐ

contribute ܝܗܒ: ܫܘܬܦ: ܫܘܬܦܐ

contribution ܡܘܗܒܬܐ: ܝܗܒܘܬܐ

contributive ܡܬܝܗܒ ܝܗܒ

contributor ܝܗܘܒܐ: ܡܫܘܬܦܐ

contributory ܝܗܘܒܐ ܡܫܘܬܦܐ

contrit ܬܒܝܪܐ: ܬܒܝܪܐ

contrition ܬܘܒܬܐ

contrivance ܨܢܝܥܘܬܐ: ܚܝܠܬܐ: ܨܢܥܐ: ܦܘܪܣܐ

contrive ܨܢܥ ܡܨܕܐ ܢܟܠܐ: ܢܟܠܐ ܦܪܝ

contriver ܨܢܝܥܐ ܡܨܕܐ ܢܟܠܐ: ܢܟܠܐ ܕܦܪܝ

control ܫܘܠܛܢܐ: ܫܠܛ: ܡܨܕܐ ܕܫܠܛ: ܡܕܒܪܢܘܬܐ: ܘܡܕܒܪܢܐ. ܦܘܩܕܢܐ: ܡܕܒܪܢܘܬܐ: ܡܫܠܛܢܘܬܐ

controllable ܡܬܕܒܪܢܐ

controller ܡܕܒܪܢܐ: ܘܡܫܠܛܢܐ

controversial ܡܬܚܪܝܢܐ

controversy ܚܪܝܢܐ

controvert ܚܪܐ ܡܣܘܒܠ

controvertible ܡܬܚܪܝܢܐ

contumacious ܡܣܪܗܒܢܐ: ܡܪܘܕܐ

contumacy ܡܪܘܕܘܬܐ

contumelious ܡܨܥܪܢܐ: ܡܨܥܪܢܐ

contumely ܨܥܪܐ: ܡܨܥܪܢܘܬܐ

contuse ܕܫ. ܕܘܫܐ. ܕܫ

contusion ܕܘܫܐ. ܕܫܘܫܐ

convalescence ܚܘܠܡܢܐ ܡܢ ܟܘܪܗܢܐ

convalescent ܚܠܝܡܐ ܡܢ ܟܘܪܗܢܐ

convene ܟܢܫ ܠܟܢܘܫܬܐ

convenience ܕܘܼܟܵܐ ܓܲܘܼܢܵܝܘܼܬܵܐ. ܦܘܼܫܵܩܵܐ

convenient ܠܲܕܘܼܩܵܐ

(-ly) ܓܲܘܼܢܵܝܘܼܬܵܐ. ܓܲܘܼܢܵܝܵܐܝܼܬ

convent ܕܲܝܪܵܐ

conventicle ܟܢܘܼܫܝܵܐ ܕܲܫܠܘܼܬܵܐ

convention ܟܢܘܼܫܝܵܐ: ܢܵܡܘܿܣܵܐ: ܩܝܵܡܵܐ

conventional ܢܵܡܘܿܣܵܝܵܐ

(-lly) ܢܵܡܘܿܣܵܐܝܼܬ

conventionality ܢܵܡܘܿܣܵܝܘܼܬܵܐ

connventûal ܕܲܝܪܵܝܵܐ

convergence ܩܪܵܒܘܼܬܵܐ ܠܚܲܕ ܢܘܼܩܙܵܐ

convergent ܩܪܝܼܒܵܐ ܠܚܲܕ ܢܘܼܩܙܵܐ

conversable ܡܡܲܠܠܵܢܵܐ

conversant ܝܵܕܘܿܥܵܐ ܘܡܕܲܪܲܟ ܒܗ

conversâtion ܡܡܲܠܠܘܼܬܵܐ: ܡܘܿܬܒܵܐ

conversationalist ܡܡܲܠܠܵܢܵܐ: ܫܘܼܥܝܵܢܵܐ

converse ܥܠܵܠܵܐ ܡܘܿܬܒܵܐ

(-ly) ܡܘܿܬܒܵܐܝܼܬ

converse ܗܘܼܦܟܵܐ: ܚܲܠܘܿܦܵܐ

conversion ܦܘܼܢܵܝܵܐ ܗܘܼܦܟܵܐ

convert ܗܦܲܟ. ܡܗܲܦܟܵܐ. ܗܦܲܟ ܠܗܲܝܡܵܢܘܼܬܵܐ

convertibility ܡܸܬܗܲܦܟܵܢܘܼܬܵܐ

convertible ܡܸܬܗܲܦܟܵܢܵܐ: ܡܸܫܬܲܚܠܦܵܢܵܐ: ܡܸܬܚܲܠܦܵܢܵܐ

convex ܓܒܝܼܢܵܐ: ܩܘܼܒܵܢܵܐ

(-ly) ܩܘܼܒܵܢܵܐܝܼܬ: ܓܒܝܼܢܵܐܝܼܬ

convexity ܓܒܝܼܢܘܼܬܵܐ: ܩܘܼܒܵܢܘܼܬܵܐ

convey ܐܲܥܒܲܪ: ܫܲܕܲܪ: ܡܲܫܠܸܡ. ܡܲܥܒܪܵܢܵܐ

conveyance ܥܘܼܒܵܪܵܐ: ܫܘܼܕܵܪܵܐ. ܡܲܥܒܪܵܢܘܼܬܵܐ

conveyancer ܟܵܬܘܿܒܵܐ ܕܫܛܵܪܵܐ. ܡܲܥܒܪܵܢܵܐ

convict ܚܲܝܸܒ: ܚܲܝܵܒܵܐ: ܡܚܲܝܒܵܐ ܠܡܲܘܬܵܐ ܡܢ ܕܝܼܢܵܐ ܕܚܲܘܒܵܐ: ܡܚܲܝܒܵܐ ܕܚܲܘܒܵܐ

conviction ܚܝܵܒܘܼܬܵܐ ܘܚܝܵܒܘܼܬܵܐ ܕܚܲܘܒܵܐ ܕܟܘܼܠܗܘܿܢ

convince ܐܲܟܣܲܢ: ܡܲܟܣܸܢ: ܐܲܟܣܘܿܢ ܝܵܬ ܗܘܵܐ

convincing ܡܲܟܣܵܢܵܐ: ܡܲܟܣܢܘܼܬܵܐ ܝܵܬ ܗܘܵܐ

(-ly) ܡܲܟܣܢܵܐܝܼܬ ܝܵܬ ܗܘܵܐ

convivial ܒܸܣܝܵܐ: ܕܒܸܣܝܘܼܬܵܐ: ܚܕܘܼܬܵܐ

conviviality ܒܸܣܝܘܼܬܵܐ

convocâtion ܟܢܘܼܫܝܵܐ ܩܪܵܝܬܵܐ

convoke ܩܪܵܐ: ܟܲܢܸܫ

convolvulus ܠܒܠܘܼܒܵܐ ܟܪܵܟܵܐ ܕܟܲܪܡܵܐ

convoy ܥܵܒܪܵܐ ܠܘܵܝܬܵܐ: ܫܲܕܲܪ: ܡܥܲܒܪܵܢܵܐ ܥܲܡ ܠܘܵܝܬܵܐ

convulse ܙܵܥܸܙ: ܙܲܝܥܵܐ. ܙܘܼܥܙܵܥܵܐ

convulsion [illegible]

convulsive [illegible]

coo [illegible]

cook [illegible]

cookery [illegible]

cool [illegible]

(—lly) [illegible]

cooler [illegible]

coolish [illegible]

coolness [illegible]

coom [illegible]

coop [illegible]

cooper [illegible]

cooperâte [illegible]

cooperâtion [illegible]

cooperative [illegible]

cooperator [illegible]

coordinâtion [illegible]

coordinâte [illegible]

cope [illegible]

cope [illegible]

copier [illegible]

coping [illegible]

copious [illegible]

copiously [illegible]

copiousness [illegible]

copper [illegible]

copperas [illegible]

coppersmith [illegible]

coppery [illegible]

coppice [illegible]

copy [illegible]

copy [illegible]

copyhold [illegible]

copyist [illegible]

copyright [illegible]

coquet [illegible]

coquetery [illegible]

coquettish [illegible]

coracle [illegible]

coral [illegible]

coralline [illegible]

cord [illegible]

cordâge [illegible]

cordial [illegible]

cordially [illegible]

cordiality [illegible]

corduroy [illegible]

cordwain [illegible]

core [illegible]

conespond ent [illegible]

coriander [illegible]

cork [illegible]

corkscrew

Corky

Cormorant

Corn

Corncutter

Corned

Cornelian

Cornell

Corner

Cornet

Cornice

Corollary

Coronâtion

Coroner

Coronet

Corporal

(-lly)

Corporâte

Corporâtion

Corporeal

Corpse

Corpulence

Corpulent

Corpuscle

Correct

Correction

Corrective

Correctness

Corrector

Correlative

Correspond

Correspondence

Correspondent

Corrigible

Corroborâte

Corroborâtion

Corroborative

Corrode

corrodent: [illegible]

corrodible: [illegible]

corrosion: [illegible]

corrosive: [illegible]

corrugâte [illegible]

corrugâtion [illegible]

corrupt: [illegible]

corruptible [illegible]

corruption: [illegible]

corruptive [illegible]

corruptness: [illegible]

çorsair [illegible]

corselet [illegible]

corset [illegible]

cosily [illegible]

cosmetic [illegible]

cosmogony [illegible]

cosmopolitain [illegible]

cossack [illegible]

cost [illegible]

costa [illegible]

costermonger [illegible]

costive [illegible]

costiveness [illegible]

costiliness [illegible]

costly [illegible]

costume [illegible]

cosy [illegible]

cot [illegible]

cottâge [illegible]

cottager [illegible]

cott on [illegible]

couch [illegible]

cough [illegible]

council [illegible]

counsel [illegible]

counsellor [illegible]

count [illegible]

countenance: [illegible]

counter [illegible]

counteract [illegible]

counterfeit [illegible]

countermand [illegible]

counterpâne [illegible]

counterpart: [illegible]

counterpoint [illegible]

countersign [illegible]

countertenor [illegible]

countess [illegible]

countervail [illegible]

countless [illegible]

country [illegible]

county [illegible]

couple [illegible]

couplet [illegible]

coupling [illegible]

courage [illegible]

courageous [illegible]

(-ly) [illegible]

courier [illegible]

course [illegible]

courser [illegible]

coursing [illegible]

court [illegible]

courteous [illegible]

(-ly) [illegible]

courtesy [illegible]

courtier [illegible]

courtly [illegible]

courtship [illegible]

cousin [illegible]

cousinship [illegible]

cove [illegible]

covenant [illegible]

covenanter [illegible]

cover [illegible]

covering [illegible]

coverlet [illegible]

covert [illegible]

(-ly) [illegible]

coverture [illegible]

covet [illegible]

covetous [illegible]

(-ly) [illegible]

covetousness [illegible]

covey [illegible]

cow [illegible]

coward [illegible]

cowardice [illegible]

cowardly [illegible]

cower [illegible]

cowl [illegible]
cowslip [illegible]
coxa [illegible]
coxcomb [illegible]
coy [illegible]
(-ly) [illegible]
coyness [illegible]
coz [illegible]
cozen [illegible]
cozenage [illegible]
cozener [illegible]
crab [illegible]
crabbed [illegible]
crabbedness [illegible]
crack [illegible]
cracker [illegible]
crackle [illegible]
crackling [illegible]
cracknel [illegible]
cradle [illegible]
craft [illegible]
craftly [illegible]
craftiness [illegible]
craftsman [illegible]
crafty [illegible]
crag [illegible]
cragged [illegible]
cragginess [illegible]
crâke [illegible]
cram [illegible]
cramp [illegible]
cramberry [illegible]
crâne [illegible]
cranium [illegible]
crank [illegible]
crannied [illegible]
cranny [illegible]
crâpe [illegible]
crash [illegible]
crass [illegible]
crâte [illegible]
crâter [illegible]
cravate [illegible]
crâve [illegible]

crâven ܕܸܚܠܵܢܵܐ: ܒܠܵܐ ܠܸܒܵܐ
crâving ܪܘܼܓܼܬܵܐ: ܪܸܓܼܝܓܼܘܼܬܵܐ
ܟܠܵܐ ܡܲܒܥܝܵܢܵܐ:
craw ܙܸܓܼܠܘܿ ܘܩܸܛܦܘܼܪܬܵܐ
ܕܦܪܵܚܬܵܐ ܡܲܟܠܵܐ ܕܬܲܪܢܵܓܼܠܵܐ
çrawfish ܣܲܪܛܵܢܵܐ ܕܢܲܗܪܵܐ
crawl ܙܚܘܿܠܹܐ: ܪܕܵܕܘܼܝܹܐ
crayon ܩܲܠܲܡܒܸܛܵܢ
crâze ܫܲܓܼܘܼܫܝܵܐ:
ܡܫܲܓܼܫܘܼܝܹܐ. ܫܲܪܘܼܝܹܐ
crâziness ܫܲܢܝܘܼܬܵܐ:
ܡܫܲܢܝܵܢܘܼܬܵܐ
crâzy ܫܲܢܝܵܐ: ܡܫܲܢܝܵܢܵܐ
crêak ܟܪܵܟܼܘܼܝܹܐ: ܟܘܼܪܟܵܟܼܘܼܝܹܐ:
crêaking ܟܘܼܪܟܵܟܼܵܐ:
ܟܪܵܟܼܬܵܐ
crêam ܫܘܼܡܢܘܼܬܵܐ
crêamy ܫܘܼܡܢܵܢܵܐ
crêase ܡܥܲܩܬܵܐ: ܡܥܲܩܘܼܝܹܐ
crêâte ܒܪܵܐ
crêâtion ܒܪܝܵܬܵܐ
crêâtive ܡܲܒܪܝܵܢܵܐ:
ܒܵܪܘܿܝܵܐ
crêâtor ܒܵܪܘܿܝܵܐ
crêature ܒܪܝܬܵܐ
credence ܗܲܝܡܵܢܘܼܬܵܐ
credentials ܟܬܝܼܒܵܐ
ܕܗܲܝܡܵܢܘܼܬܵܐ ܘܫܘܼܘܕܵܥܘܼܬܵܐ
credibility ܡܗܲܝܡܵܢܘܼܬܵܐ
credible ܡܸܬܗܲܝܡܢܵܢܵܐ
credibly ܡܗܲܝܡܢܵܢܵܐܝܼܬ
credit ܗܲܝܡܵܢܘܼܬܵܐ: ܫܩܵܠܵܐ
ܡܗܲܝܡܘܼܢܹܐ: ܝܵܗܵܒܼܵܐ ܕܝܵܢܵܐ
creditable ܡܸܬܗܲܝܡܢܵܢܵܐ:
ܡܸܬܗܲܝܡܢܵܢܵܐ ܒܕܝܵܢܵܐ

creditableness
ܡܸܬܗܲܝܡܢܵܢܘܼܬܵܐ
creditably ܒܡܫܲܒܚܵܢܘܼܬܵܐ
ܒܕܝܵܢܵܐ
creditor ܡܲܝܢܵܐ:
ܡܵܪܵܐ ܕܝܵܢܵܐ
credulity ܗܲܝܡܵܢܘܼܬܵܐ
ܦܫܝܼܛܘܼܬܵܐ ܘܗܲܝܡܸܢ
credulous ܗܲܝܡܢܵܢܵܐ
ܒܩܲܠܝܼܠܘܼܬܵܐ
(—ly) ܗܲܝܡܵܢܘܼܬܵܐ ܒܩܲܠܝܼܠܘܼܬܵܐ
crêed ܗܲܝܡܵܢܘܼܬܵܐ
crêek ܥܡܝܼܩܬܵܐ
crêel ܣܲܠܬܵܐ ܕܨܲܝܵܕܵܐ ܕܢܘܼܢܹܐ
çrêep ܙܚܘܿܚܹܐ: ܪܦܵܫܘܼܝܹܐ:
ܕܸܒܫܵܐ ܕܝ: ܫܪܵܫܵܐ
crêeper ܫܸܬܠܵܐ ܕܪܵܚܫܵܐ:
ܝܲܒܠܘܿ: ܪܲܚܫܵܐ
crêeping ܙܚܘܿܚܬܵܐ: ܫܪܵܝܬܵܐ
cremâte ܩܲܠܘܿܝܹ ܠ ܡܝܼܬܘܼܝܹܐ:
ܩܡܘܿܝܹܐ: ܚܪܵܟܵܐ
cremâtion ܩܠܵܝܬܵܐ:
ܚܪܵܟܬܵܐ ܕܦܓܼܪܵܐ ܕܡܝܼܬܵܐ
crenellâted ܢܩܘܿܒܵܐ
creosote ܕܗܢܵܐ ܡ ܡܲܒܪܵܐ
ܠܪܝܼܚܵܐ ܡܢ ܩܝܼܣܵܐ ܩܵܐ
ܡܫܚܵܐ ܕܡܲܛܪܵܐ
crepuscular ܕܫܸܡܫܵܐ
ܕܫܝܼܫܵܐ
crescent ܣܲܗܪܵܐ
cress ܟܲܪܲܘܣ ܠܚܘܿܠܵܐ: ܓܸܓܼܠܵܐ
ܕܝܲܪܩܵܐ ܕܝܲܬܝܼܪ ܩܢܘܿܬܵܐ ܕܡܲܝܵܐ
çrest ܟܘܼܠܵܠܬܵܐ: ܟܠܵܠܵܐ:
ܡܕܝܼܢܬܵܐ ܕܚܲܝܘܵܐ
crestfallen ܚܘܼܕܝܵܢܵܐ:

ܕܟܵܐ ܓܝܼܪܵܐ ܘܚܘܵܪܵܐ
cretaceous ܓܝܼܪܵܢܵܐ
crevîce ܦܸܠܥܵܐ: ܦܣܕܵܐ
crew ܓܲܡܥܵܐ: ܓܘܼܫܬܵܐ
ܕܡܲܠܵܚܹܐ ܕܐܸܠܦܵܐ
crewel ܠܘܼܒܬܵܐ ܕܓܕܵܠܹܐ
ܚܵܐ ܓܸܡܠܵܐ
crib: ܐܘܼܪܝܵܐ: ܦܵܬܵܐ: ܕܘܼܟܸܣܬܵܐ:
ܕܩܸܠܬܵܐ ܘܥܘܿܕܬܵܐ. ܫܘܼܟܵܠܵܐ ܠܥܸܕܵܢܵܐ:
ܫܘܼܟܵܠܵܐ ܡ̣ܢ ܦܵܬܵܐ ܕܟܬܵܒ݂ܵܐ
cribbage ܛܵܟܠܬܵܐ
ܕܩܸܪܛܵܝܣܹܐ
crick ܫܪܘܼܥܝܬܵܐ ܕܨܲܘܪܵܐ
cricket ܨܪܵܨܵܐ: ܨܲܪܨܘܼܪܵܐ
crîer ܡܟܲܪܙܵܢܵܐ
crîme ܥܘܿܠܵܐ: ܒܝܼܫܬܵܐ
criminal ܒܝܼܫܵܐ:
ܦܵܠܚܵܢܵܐ ܕܒܝܼܫܬܵܐ
criminality ܒܝܼܫܘܼܬܵܐ
crimp ܦܬܵܚܵܐ ܦܘܼܪܫܬܵܐ:
ܠܓܲܒܵܐ ܓܵܠܘܿܒ݂ܹܐ ܓܵܠܘܿܒ݂ ـ
crimson ܫܢܘܿܪܝ:
ܒܓܘܼܢܵܐ ܕܫܢܘܿܪܝ
cringe ܬܲܟܫܘܼܦܵܐ: ܬܟܲܦܘܼܦܵܐ
ܦܠܵܓܵܐ ܡ̣ܢ ܕܘܼܟܬܵܐ
crinkle ܟܡܘܿܛܵܐ: ܦܘܿܠܵܐ.
ܟܡܵܛܵܐ: ܦܘܿܠܬܵܐ
cripple ܚܓܝܼܪܵܐ:
ܕܘܼܡܓܠܵܐ: ܦܓܝܼܪܵܐ: ܡܚܲܓܪܵܠܵܐ
crîsis ܥܕܵܢܵܐ ܕܫܘܼܢܵܝܬܵܐ
ܘܡܲܪܗܘܿܢܵܐ ܘܡܲܬܪܵܬܵܐ
crisp ܓܵܠܘܿܒ݂ܵܝܵܐ ܓܵܠܘܿܒ݂ܵܝܵܐ:
ܕܩܛܵܐ ܓܵܠܘܿܒ݂ܵܝܵܐ ܓܵܠܘܿܒ݂ܵܝܵܐ
crîtêrion ܡܘܼܩܪܵܐ
ܛܝܼܦܘܼܣܵܐ:

critic ܕܲܝܵܢܵܐ: ܒܘܼܚܵܢܵܐ
ܦܪܵܫܬܵܐ ܕܡܸܠܹ̈ܐ
critical ܥܕܵܐ ܕܫܘܼܢܵܝܬܵܐ
ܘܡܲܪܗܘܿܢܵܐ
(-lly) ܟܘܿܗܵܢܵܐܝܬ:
ܒܦܪܵܫܬܵܐ ܕܡܸܠܹ̈ܐ
criticîse ܒܚܲܢ:
ܕܲܝܵܢܵܐ ܥܒ݂ܝܼܕ
criticism ܒܘܼܚܵܢܬܵܐ
croak ܡܲܓܪܵܐ ܒܩܵܠܵܐ ܩܘܼܪܩܵܐ
croaker ܡܩܲܪܩܪܵܢܵܐ:
croakery ܩܲܪܩܘܼܪܬܵܐ:
ܡܲܟܪܵܝܬܵܐ ܕܩܵܠܵܐ ܕܩܘܼܪܩܵܐ
crocodile ܬܲܢܝܼܢ:
ܩܘܼܪܩܘܼܪܬܵܐ ܠܘܼܬܢܵܐ
crocus ܩܘܼܪܟܵܡܵܐ ܕܒܲܝܬܵܐ
ܕܝܼܠܹܗ ܕܡܵܢܵܐ ܕܡܸܬܥܒܸܕ ܡܸܢܹܗ
ܓܲܘܢܵܐ ܘܩܘܼܪܟܵܡܵܐ ܠܒܘܼܫܵܐ
croft ܚܲܩܠܵܐ ܠܡܘܼܟܵܠܵܐ
ܕܒܲܝܬܵܐ
crofter ܡܵܪܵܐ ܘܪܘܿܥܝܵܐ
ܘܪܘܿܥܝܵܐ
crony ܪܵܚܡܵܐ ܥܲܬܝܼܩܵܐ
ܚܲܒ݂ܪܵܐ ܩܪܝܼܒ݂ܵܐ
crook ܟܦܝܼܦܵܐ: ܥܩܝܼܡ [illegible]
ܥܩܝܼܡܵܐ: ܦܬܝܼܠܵܐ: ܡܦܲܬܠܵܐ
crookedness [illegible]
ܥܩܝܼܡܘܼܬܵܐ
crop [illegible]
[illegible]
cropper [illegible]
[illegible]
[illegible]
crosier ܚܘܼܛܪܵܐ: ܕܪܘܼܥܵܐ
cross ܨܠܝܼܒ݂ܵܐ: ܙܩܝܼܦܵܐ

[illegible] (-ly) [illegible]
crossness [illegible]
crotchet [illegible]
crouch [illegible]
croup [illegible]
crow [illegible]
crowd [illegible]
crown [illegible]
crowning [illegible]
crow's foot [illegible]
crucial [illegible]
crucible [illegible]
crucifix [illegible]
crucifixion [illegible]
crucify [illegible]
crude [illegible] (-ly) [illegible]
crudity [illegible]
cruel [illegible]
(-lly) [illegible]
cruelty [illegible]
cruet [illegible]
cruise [illegible]
cruiser [illegible]
crumb [illegible]
crumble [illegible]
crump [illegible]
crunch [illegible]
crupper [illegible]
crusâde [illegible]
crusâder [illegible]
crush [illegible]
crushing mill [illegible]
crust [illegible]
crustaceous [illegible]
crust ly [illegible]
crustiness [illegible]
crusty [illegible]
crutch [illegible]
cry [illegible]
crying [illegible]
crypt [illegible]
crystal [illegible]
crystalline [illegible]
crystallisâtion [illegible]
crystalîse [illegible]
cub [illegible]

cubature [illegible]

cube [illegible]

cubebs [illegible]

cubic [illegible]

cubicle [illegible]

cubit [illegible]

cuckoo [illegible]

cucumber [illegible]

cud [illegible] : chew the cud [illegible]

cuddle [illegible]

cudgel [illegible]

cuff [illegible]

cuirass [illegible]

culinary [illegible]

cull [illegible]

cullender [illegible]

culminâte [illegible]

culpability [illegible]

culpable [illegible]

culpably [illegible]

culprit [illegible]

cultivâte [illegible]

cultivâtion [illegible]

cultivâtor [illegible]

culture [illegible]

cumber [illegible]

cumbersome [illegible]

cumin [illegible]

cunning [illegible]

cunningly [illegible]

cup [illegible]

cupboard [illegible]

cupidity [illegible]

cupola [illegible]

cupping [illegible]

cur [illegible]

Curable [illegible]

Curacy [illegible]

Curative [illegible]

Curâtor [illegible]

Curb [illegible]

Curd [illegible]

Curdle [illegible]

Cûre [illegible]

Curer [illegible]

Curfew [illegible]

Curing [illegible]

Curiosity [illegible]

Curious ܦܘܼܪܛܵܢܵܐ ܕܸܠܝܵܕܵܐ ܒܵܥܘܿܝܵܐ ܕܝܼܕܥܬܵܐ: ܡܥܲܡܩܵܢܵܐ: ܝܲܬܝܼܪܵܐ
(— ly) ܕܠܝܼܕܵܢܵܐܝܼܬ ܒܥܘܿܝܵܐ
Curl ܦܬܲܠܬܵܐ ܕܣܲܥܪܵܐ:
ܕܡܸܬܦܬܲܠ ܦܬܝܼܠܬܵܐ
Curlew ܚܲܕܬܵܐ ܕܦܪܵܚܵܐ
ܐܲܘܟܵܐ ܚܘܼܪܵܐ
Curly ܕܡܸܬܦܲܬܠܝ ܦܬܝܼܠܵܐ
Curmudgeon ܟܝܼܠܵܝܵܐ:
ܕܲܒܝܼܬܵܐ
Currant ܙܒܝܼܒܵܐ ܒܲܪܕܵܐܝܼܬ
: ܦܸܪܕܵܐ ܕܡܸܫܬܲܚܲܪ ܒܵܬܲܪ ܘ
ܦܸܪܕܵܐ ܕܟܲܪܡܵܐ
Currency ܡܲܥܒܪܵܢܘܼܬܵܐ
Current ܪܲܗܛܵܐ: ܪܵܗܘܿܛܵܐ
ܗܵܢܵܐ ܕܐܝܼܬ ܠܲܗ
Curriculum ܐܘܼܪܚܵܐ
ܕܪܵܕܵܐ ܕܣܘܼܪܵܬܵܐ: ܕܝܘܼܠܦܵܢܵܐ:
ܕܝܘܼܠܦܵܢܵܐ
Currier ܡܲܥܒܕܵܢܵܐ
ܕܡܲܥܒܸܕ ܓܸܠܕܵܐ
Currish ܟܲܠܒܵܢܵܝܵܐ:
ܕܟܲܠܒܵܐ
Curry ܨܵܒܥܵܐ ܕܡܘܼܟܵܠܵܐ:
ܚܲܡܘܿ
Curse ܠܘܼܛܬܵܐ: ܠܵܛܘܿܬܵܐ
Cursedly ܠܝܼܛܵܐܝܼܬ
Cursorly ܥܲܓܠܵܐܝܼܬ
ܒܲܦܪܘܼܩ
Cursory ܡܥܲܓܠܵܐ: ܥܵܒܘܿܪܵܐ
Curt ܟܪܝܼܵܐ
Curtail ܡܟܲܪܝܵܐ:
Curtailment ܟܘܼܪܵܝܵܐ
Curtain ܦܪܵܣܵܐ: ܐܸܣܬܵܪܵܐ
Curtsy ܣܝܼܓܕܬܵܐ: ܣܓܸܕܬܵܐ

Curvature ܟܦܝܼܦܘܼܬܵܐ: ܟܦܵܦܵܐ: ܡܟܲܦܦܘܼܬܵܐ ܡܸܢ ܩܘܼܝܵܡܵܐ
ܠܲܓܘܼܢܵܐ
Curve ܡܟܲܦܦܵܐ: ܟܦܵܦܬܵܐ
Curvet ܫܘܵܪܬܵܐ: ܕܘܼܓܵܐ
ܕܝܼܣܬܵܐ: ܫܘܵܪܵܐ
cushion ܒܵܣܸܬܵܐ
custard ܡܪܝܼܩܵܐ ܕܒܝܼܥܵܐ
ܘܚܲܠܒܵܐ
custodian ܢܵܛܘܿܪܵܐ
custody ܢܛܵܪܬܵܐ: ܢܲܛܘܿܪܘܼܬܵܐ
custom ܥܝܵܕܵܐ: ܡܲܟܣܵܐ.
ܒܝܼܬ ܡܲܟܣܵܐ ܕܡܸܫܬܩܸܠ ܡܸܢ ܚܠܲܦ
ܐܘܿ ܛܥܘܿܢܵܐ.
custom house ܒܝܼܬ
ܡܲܟܣܵܐ: ܐܲܘܡܘܼܪܵܐ ܕܡܲܟܣܵܐ
customarily ܥܝܵܕܵܐܝܼܬ
customary ܥܝܵܕܵܝܵܐ
customer ܙܒܘܿܢܵܐ ܥܝܵܕܵܝܵܐ
cut ܩܛܵܥܵܐ: ܦܣܵܩܵܐ: ܓܘܼܙܵܐ:
ܦܘܼܣܵܩܵܐ: ܡܩܲܛܥܵܐ.
ܦܣܵܩܵܐ. ܩܛܝܼܥܵܐ. ܕܦܵܣܩܵܐ. ܓܪܵܙܵܐ ܢ.
cutaneous ܓܸܠܕܵܝܵܐ.
ܡܕܸܡ ܕܓܸܠܕܵܐ
cuticle ܓܸܠܕܬܵܐ.
ܦܲܪܬܵܐ ܕܓܸܠܕܵܐ
cutlass ܣܲܝܦܵܐ ܕ ܚܲܪܒܵܐ
cutler ܥܵܒܘܿܕܵܐ ܕܣܲܟܝܼܢܹ̈ܐ
cutlery ܒܝܼܬ ܣܲܟܝܼܢܹ̈ܐ
cutlet ܩܛܝܼܥܬܵܐ ܕܒܸܣܪܵܐ
ܡܸܢ ܦܲܪܬܵܐ
cutter ܩܵܛܘܿܥܵܐ
cutting ܩܛܵܥܬܵܐ. ܦܣܵܩܬܵܐ
cuttle ܢܘܼܢܵܐ ܕܝܲܡܵܐ

cycle [illegible]

cyclone [illegible]

cyclopaedia [illegible]

cyclopaedic [illegible]

cygnet [illegible]

cylinder [illegible]

cylindrical [illegible]

cymbal [illegible]

cynic [illegible]

cynical [illegible]

cypress [illegible]

D

dab [illegible]

dabble [illegible]

dabbler [illegible]

dab [illegible]

daffodil [illegible]

daft [illegible]

dagger [illegible]

dahlia [illegible]

daily [illegible]

daintily [illegible]

daintiness [illegible]

dainty [illegible]

dairy [illegible]

dais [illegible]

daisy [illegible]

dâle [illegible]

dalliance [illegible]

dally [illegible]

dam [illegible]

damage [illegible]

damask [illegible]

dame [illegible]

damn [illegible]

damnable [illegible]

damnâtion [illegible]

damp [illegible]

damper [illegible]

dampness [illegible]
damsel [illegible]
[illegible]
damson [illegible]
dance [illegible]
dancer [illegible]
dancing [illegible]
dandelion [illegible]
[illegible]
dandle [illegible]
dandruff [illegible]
[illegible]
dandy [illegible]
danewort [illegible]
[illegible]
dânger [illegible]
dângerous [illegible]
[illegible]
dangle [illegible]
[illegible]
dangler [illegible]
dank [illegible]
dapper [illegible]
dapple [illegible]
[illegible]
dâre [illegible]
dâring [illegible]
dark [illegible]
darken [illegible]
darkening [illegible]
darkle [illegible]
(-ly) [illegible]
darkness [illegible]
darksom [illegible]
darling [illegible]

darn [illegible]
darnel [illegible]
[illegible]
dart [illegible]
[illegible]
dash [illegible]
[illegible]
[illegible]
dashing [illegible]
dastard [illegible]
[illegible]
(-ly) [illegible]
dâta [illegible]
dâte [illegible]
[illegible]
dâtive [illegible]
daub [illegible]
[illegible]
[illegible]
dauber [illegible]
daughter [illegible]
daughter in law
[illegible]
daughterly [illegible]
daunt [illegible]
dauntless [illegible]
davenport [illegible]
[illegible]
davit [illegible]
[illegible]
daw [illegible]
dawdle [illegible]
dawn [illegible]
[illegible]
dây [illegible]

dâybreâk ܒܗܪ ܕܝܡܐ
dâydrêam ܚܠܡܐ ܕܐܝܡܡܐ
dâylîght ܢܘܗܪܐ ܕܝܡܡܐ
dâytîme ܐܝܡܡܐ
dâze ܕܠܡܘܛܐ
dêaçon ܫܡܫܐ ܡܫܡܫܐ:
ܕܝܩܘܢ
deâd ܡܝܬܐ: ܦܓܪܐ:
ܕܡܝܬܦܠܓܐ
deâden ܡܦܠܚܝܢܐ:
ܡܡܝܘܬܐ: ܡܦܠܠܚܢܐ
deâdeye ܥܝܢܐ
ܕܦܠܓܐ ܕܝܘܡܐ
deâheâd ܐܢܫܐ ܕܠܐ ܦܕܢܐ
ܦܡܘܬܘܣܝ: ܕܡܕܒܪ ܕܡܝܬܐ
ܕܦܫܐ ܠܦܬܐ ܕܐܬܐ
deâdlock ܩܡܬܐ ܕܐܬܝ
ܝܬܝܒܘܬܐ ܦܡܘܒܠܝܢܐ
deâdly ܡܡܝܬܢܐ
deâdness ܡܝܬܘܬܐ:
ܐܒܕܬܐ ܕܦܠܓܐ
deâf ܚܪܫܐ: ܕܠܐ ܫܡܝܥ ܐ
deâfen ܚܪܫܢܝܐ: ܠܐ ܫ ܡܫܡܥܢܐ
deâfness ܚܪܫܘܬܐ:
ܠܐ ܫܡܥܬܐ
dêal ܡܦܠܓܘܬܐ: ܦܠܓܐ: ܡܥܡܠܢܘܬܐ
ܘܫܩܠܘܬܐ. ܡܥܡܠܐ ܘܫܩܠܐ.
ܡܬܘܡܐ ܠܝܫܩܘܠܐ ܕܝ: ܦܠܓܘܢܐ
dêaler ܬܓܪܐ:
ܡܥܡܠܢܐ ܘܫܩܠܢܐ
dêaling ܡܥܡܠܢܘܬܐ ܘܫܩܠܬܐ
dêan ܠܘܪܐ: ܪܝܫ ܟܗܢܐ
dêanery ܠܘܪܘܬܐ: ܒܝܬ ܠܘܪܐ
dêar ܚܒܝܒܐ:
ܡܘܠܘܠ: ܡܘܩܪܐ
dêarness ܚܒܝܒܘܬܐ:
ܡܝܩܪܘܬܐ
dêarth ܚܒܝܒܘܬܐ ܕܡܝܩܪܐ
deâth ܡܘܬܐ
deâthlîke ܡܘܬܢܐ
debar ܟܠܝܢܐ: ܠ
ܡܟܠܝܢܐ: ܡܟܠܘܝܐ
debarkâtion ܢܦܩܐ
ܡܢ ܐܠܦܐ
debâse ܡܟܘܦܐ: ܡܡܟܘܟܢܐ
debâsement ܡܟܦܘܬܐ:
ܡܟܝܟܘܬܐ
debâtable ܡܬܕܪܫܢܐ
debâte ܕܪܫܐ: ܡܬܕܪܫܢܐ
ܕܪܫܘܬܐ: ܡܬܕܪܫܢܘܬܐ
debâter ܕܪܫܢܐ: ܡܬܕܪܫܢܐ
debauch ܙܢܝܐ:
ܡܙܢܝܢܐ: ܙܢܝܘܬܐ
debauchery ܙܢܝܘܬܐ
debentûre ܫܛܪܐ
ܕܚܘܒܐ ܠܡܦܪܥܐ: ܫܛܪܐ ܕܚܘܒܘܬܐ
debilitâte ܡܚܠܫܢܐ:
ܡܟܠܝܢܐ: ܡܚܠܫܢܐ
ܡܢ ܚܝܠܐ
debility ܡܚܝܠܘܬܐ:
ܟܘܪܗܘܬܐ
debit ܚܘܒܐ: ܡܫܩܠܬܐ
ܒܚܘܒܐ:
ܡܚܘܠܝܢܐ ܒܚܘܒܐ
debouch ܢܦܩܐ: ܐܦܩܐ
debt ܚܘܒܐ
debtor ܚܘܒܐܐ
decâde ܥܣܪܘܬܐ: ܥܣ ܫܢܝܢ ܐ
decâdence ܢܦܠܬܐ
ܠܚܡܬܐ: ܝܠܬܐ

decalogue

decamp

deçant

decanter

decapitâte

decapitâtion

decây

decêase

decêit

decêitfûl

(-lly)

decêive

decêiver

December

decency

decennial

decent

decentralîse

deception

deceptive

decîde

decîdedly

decidûous

decimal

decimâte

decimâtion

decipher

decision

decisive

deck

declaim

declaimâtion

declaimatory

declarâtion

declâre

declension

declinable

declinâtion

declîne

declivitous

declivity

decoction

decollâte [illegible]
decompose [illegible]
decomposition [illegible]
decorâte [illegible]
decorâtion [illegible]
decorative [illegible]
decorâtor [illegible]
decorus [illegible]
(-ly) [illegible]
decorum [illegible]
decoy [illegible]
decrêase [illegible]
decrêe [illegible]
decrepit [illegible]
decrîal [illegible]
decrîer [illegible]
decry [illegible]
dedicâte [illegible]
dedicâtion [illegible]
dedicâtory [illegible]
dedûce [illegible]
dedûcible [illegible]
deduct [illegible]
deduction [illegible]
deductive [illegible]
[illegible]
(-ly) [illegible]
dêed [illegible]
dêem [illegible]
dêep [illegible]
(-ly) [illegible]
dêepen [illegible]
dêeps [illegible]
dêer [illegible]
defâce [illegible]
defalcâte [illegible]
defalcâtion [illegible]
defamâtion [illegible]
defamatory [illegible]
defâme [illegible]
default [illegible]
defaulter [illegible]
defêasance [illegible]
defêate [illegible]
defect [illegible]

ܠܐ ܓܡܝܪܐ: ܡܒܨܪܐ

defective ܚܣܝܪܐ ܕܡܒܨܪ ܠܓܡܝܪܘܬܐ

defence ܣܘܥܪܢܐ ܘܦܨܝܬܐ ܕܓܢܣܐ

defenceless ܕܠܐ ܥܘܕܪܢܐ ܘܦܨܝܬܐ

defend ܣܥܪ: ܣܥܪ ܥܠ ܡܓܢ ܥܠ

defender ܡܓܢܢܐ: ܣܥܪܢܐ: ܥܘܕܪܢܐ

defendant ܥܕܪܢܐ: ܡܬܥܕܪܢܐ ܕܝܢܐ

defensible ܡܬܥܕܪܢܐ

defensive ܡܓܢܢܐ: ܣܥܪܢܐ

defer ܫܘܚܪ

deference ܫܘܚܠܦܐ

defîance ܩܘܪܒܐ: ܠܐ ܚܝܒܘܬܐ

deficiency ܚܣܝܪܘܬܐ ܡܬܚܣܪܢܘܬܐ

deficient ܚܣܝܪܐ: ܠܐ ܡܫܠܡܐ

deficit ܚܣܝܪܘܬܐ: ܠܐ ܡܫܠܡܘܬܐ: ܚܘܣܪܢܐ

defîle ܛܘܫܐ: ܛܘܠܫܐ

defînable ܡܬܬܚܡܢܐ ܡܬܚܬܡܢܐ

defîne ܬܚܡ: ܦܪܫ

definite ܬܚܝܡܐ: ܡܦܪܫܐ ܡܬܚܬܡܢܐ

definition ܬܚܘܡܐ: ܦܘܪܫܢܐ: ܬܚܘܡܐ ܕܡܠܬܐ

definitive ܡܬܚܡܢܐ

deflect ܣܛܐ: ܐܣܛܝ: ܣܛܝ ܐܘܪܚܐ

deflection ܣܛܝܘܬܐ: ܣܘܛܝܬܐ

deflower ܣܪܚ: ܚܒܠ ܒܬܘܠܘܬܐ

defoliâtion ܢܬܪܬܐ ܕܛܪܦܐ ܘܢܬܘܪܐ

deform ܫܚܠܦ ܕܡܘܬܐ ܘܫܚܠܦ ܐܘܣܝܐ

deformity ܫܘܚܠܦ ܕܡܘܬܐ: ܣܢܝܘܬܐ: ܣܢܝܐ

defraud ܛܠܡ: ܓܢܒ ܡܢ ܕܝܠܗ

defrauder ܛܠܘܡܐ

defry ܦܪܥ ܚܘܒܬܐ ܚܘܒܐ

deft ܡܗܝܪܐ: ܦܬܝܟܐ ܕܡܬܕܪܐ

deftness ܡܗܝܪܘܬܐ

defunct ܡܝܬܐ: ܡܝܬܬܐ

defy ܩܪܐ ܠܩܪܒܐ: ܠܐ ܚܫ

degeneracy ܒܨܝܪܘܬܐ

degeneracy ܒܨܝܪܘܬܐ: ܡܚܝܠܘܬܐ

degenerâte ܒܨܪ: ܒܨܝܪܐ: ܡܚܝܠܐ

degenerâte ܒܨܪ: ܒܨܝܪܘܬܐ: ܡܚܝܠܐ

ܗܘܐ ܒܨܝܪܐ: ܐܬܒܨܪ

degenerâtion ܒܨܝܪܘܬܐ

deglutinâte ܦܪܫ ܡܕܒܩܐ

deglutition ܒܠܥܬܐ

degradâtion ܡܘܟܟܐ ܢܚܬ ܡܢ ܕܪܓܐ

degrâde ܡܟܟ ܢܚܬ ܡܢ ܕܪܓܐ

degrêe ܕܪܓܐ: ܡܥܠܬܐ

dêificâtion ܥܒܵܕܬܵܐ ܐܲܠܵܗܵܐ

dêify ܥܒܵܕܵܐ ܐܲܠܵܗܵܐ

deign ܕܒܵܩܵܐ ܠܐܝܩܵܐ: ܙܥܘܼܪܵܐ ܚܵܒܵܐ

dêity ܐܲܠܵܗܘܼܬܵܐ

deject ܡܟܝܼܦܘܼܢܹܐ: ܥܵܗܕܵܐ ܚܙܵܐ

dejection ܟܝܼܦܘܼܬܵܐ: ܚܙܵܐ: ܕܘܝܼܬܵܐ ܕܒܝܼܒܵܐ

delay ܫܘܼܠܵܝܬܵܐ: ܡܫܘܼܠܵܝܬܵܐ: ܐܲܘܚܪܵܢܵܐ. ܫܘܼܗܵܝܵܐ: ܡܫܘܼܗܝܼܘܼܠܵܐ: ܐܲܘܚܪܘܼܠܵܐ: ܡܚܘܼܠܵܐ

delectable ܡܲܒܣܘܼܡܵܢܵܐ

delectâtion ܒܣܝܼܡܘܼܬܵܐ

delegâte ܫܵܕܘܼܪܵܐ ܐܝܼܕܲܠܵܐ: ܐܝܼܕܲܠܵܐ

delegation ܐܝܼܕܲܠܘܼܬܵܐ

dêletêrious ܐܲܒܕܵܢܵܐ: ܚܵܒܵܠܵܐ

delft wâre ܚܨܵܦܵܐ ܚܸܪܵܒ

eliberâte ܡܚܲܫܘܼܒܹܐ: ܚܘܼܫܵܒܵܐ: ܡܚܲܫܒܵܢܵܐ

deliberâteness ܡܚܲܫܒܵܢܘܼܬܵܐ: ܦܘܼܪܣܵܐ ܕܝܼܫܵܐ. ܗܘܼܢܵܐ ܕܢܝܼܫܘܼܬܵܐ

deliberâtion ܚܘܼܫܵܒܵܐ: ܡܫܵܩܠܘܼܬܵܐ: ܡܚܲܫܒܵܢܘܼܬܵܐ

delicac y ܒܣܝܼܡܘܼܬܵܐ: ܪܲܟܝܼܟܘܼܬܵܐ: ܕܲܒܝܼܒܘܼܬܵܐ

delicate ܪܲܟܝܼܟܵܐ: ܒܣܝܼܡܵܐ: ܕܲܒܝܼܒܵܐ: ܕܝܼܠܹܗ

dilicious ܒܣܝܼܡܵܐ: ܚܲܠܝܵܐ

deliciousness ܒܣܝܼܡܘܼܬܵܐ: ܚܲܠܝܘܼܬܵܐ

delîght ܚܕܘܼܬܵܐ: ܦܨܝܼܚܘܼܬܵܐ. ܣܒܵܪܵܐ: ܦܨܵܚܵܐ

delîghtfûl ܡܲܚܕܝܵܢܵܐ: (−lly) ܚܕܝܵܐܝܼܬ

delineâte ܪܫܵܡܵܐ: ܠܸܡܚܵܐ ܨܘܼܪܬܵܐ

delineâtion ܪܘܼܫܵܡܵܐ: ܠܡܚܬܵܐ ܕܨܘܼܪܬܵܐ

delinquency ܚܛܝܼܬܵܐ ܕܠܐܗܵܐ

delinquent ܚܲܛܵܝܵܐ ܕܠܐܗܵܐ

dilirous ܫܲܢܝܵܐ

delirium ܫܢܝܼܬܵܐ

deliver ܦܪܘܼܩܹܐ ܒܝ: ܡܫܲܠܘܼܡܹܐ ܘܝܲܗܒܵܐ ܗܘ

deliverance ܦܘܼܪܩܵܢܵܐ: ܡܫܲܠܡܵܢܘܼܬܵܐ ܗܘ. ܦܪܝܼܩܘܼܬܵܐ

deliverer ܦܵܪܘܿܩܵܐ ܒܝ: ܝܵܗܘܿܒܵܐ ܗܘ

delivery ܦܘܼܪܩܵܢܵܐ ܒܝ: ܦܪܝܼܩܘܼܬܵܐ ܘܡܲܫܠܡܵܢܘܼܬܵܐ ܡܚܵ ܝܘܼܠܵܕܵܐ

dell ܥܘܼܡܩܵܐ: ܥܘܼܡܩܘܼܬܵܐ ܕܛܘܼܪܵܐ

delude ܡܲܛܥܝܼܘܼܠܵܐ: ܛܥܝܼܬܵܐ: ܠܐ: ܛܥܵܝܵܐ ܡܲܛܥܝܵܢܵܐ: ܕܛܥܝܘܼܬܵܐ

deluge ܛܘܿܦܵܢܵܐ: ܛܵܘܦܵܢܵܐ

delusion ܛܥܝܼܘܼܬܵܐ: ܡܲܛܥܝܵܢܘܼܬܵܐ

delusive ܛܵܥܝܵܢܵܐ: ܡܲܛܥܝܵܢܵܐ

delve ܚܦܵܪܵܐ: ܚܲܦܘܼܪܹܐ

demagogic -al ܡܦܝܪܢܐ ܕܥܡܐ

demand ܒܥܝܬܐ : ܒܥܝܘܬܐ

dêmarcation ܡܬܚܡܢܘܬܐ : ܡܬܚܡܢܐ ܬܚܘܡܐ

demêan ܫܦܠܐ : ܡܫܦܠܐ

demêanour ܗܘܦܟܐ : ܗܘܦܟܬܐ

demented ܕܠܐ ܗܘܢܐ : ܫܢܝܐ

demerit ܕܠܐ ܙܕܩܐ ܘܫܘܝܘܬܐ

demesne ܐܚܝܕܘܬܐ : ܡܘܠܟܐ

demigod ܦܠܓܘ ܐܠܗܐ

demijhon ܩܢܕܝܠ

demîse ܡܘܬܐ : ܫܘܒܩܢܐ : ܕܡܫܠܡ : ܫܘܠܡܐ

demobilîse ܫܪܝܘܬܐ ܕܚܝܠܘܬܐ ܠܚܝܠܘܬܐ

democracy ܫܘܠܛܢܐ ܕܥܡܐ

democrat ܡܥܝܪܢܐ ܕܫܘܠܛܢܐ ܕܥܡܐ

democratic ܕܫܘܠܛܢܐ ܕܥܡܐ

demolish ܗܕܡ : ܚܪܒ ܒܫܬܐ

demolition ܗܕܡܬܐ : ܚܪܒܬܐ

dêmon ܫܐܕܐ

demoniac ܫܐܕܢܝܐ : ܕܒܫܐܕܐ ܕܡܫܬܢܐ

demonstrable ܡܬܚܘܝܢܐ : ܡܬܚܘܝܢܝܐ ܕܡܬܚܘܐ

demonstrably ܒܡܚܘܝܢܘܬܐ

demonstrâte ܡܚܘܝܐ : ܡܚܘܝܢܐ

demonstrâtion ܡܚܘܝܢܘܬܐ : ܡܚܘܝܬܐ

demonstrative ܡܚܘܝܢܝܐ : ܡܚܘܝܢܐ

demonstrâtor ܡܚܘܝܢܐ : ܡܚܘܝܢܐ

demoralisâtion ܡܚܒܠܢܘܬܐ ܘܡܚܒܠܢܘܬܐ ܕܟܝܢܐ : ܚܒܠܬܐ ܕܡܕܒܪܢܘܬܐ : ܡܚܒܠܢܘܬܐ ܕܝܨܦܐ

demoralîse ܡܚܒܠܢܐ ܕܟܝܢܐ : ܚܒܠܐ ܕܡܕܒܪܢܘܬܐ

demur ܡܬܡܗܝܢܐ : ܡܬܡܗܝܢܘܬܐ : ܡܬܡܗܠܢܐ : ܡܬܡܗܠ ܩܠܝܠ : ܡܬܡܗܠ : ܡܬܡܗܠ

demûre ܢܟܦܐ : ܢܟܦܐ ܕܡܬܢܟܦ

demûreness ܢܟܝܦܘܬܐ : ܡܟܝܟܘܬܐ

demurrage ܐܓܪܬܐ : ܟܪܝܬܐ ܕܟܪܝܢ ܠܐ ܠܡܦܩܢܐ

demurrer ܡܬܚܪܝܢܐ : ܩܘܫܝܐ ܕܚܘܝ. ܡܬܡܗܠܢܐ ܡܬܡܗܠ

den ܡܥܪܬܐ ܕܚܝܘܬܐ ܒܪܝܬܐ

denîable ܡܬܟܦܪܢܐ

denîal ܟܦܘܪܘܬܐ

denizen ܒܪ ܡܕܝܢܬܐ. ܗܘ ܒܪ ܡܕܝܢܬܐ

denominâte ܡܫܡܗܢܐ. ܫܡܐ ܫܡܗ

denominâtion ܫܡܗܘܬܐ ܫܡܗܬܐ ܠܫܘܥܒܕܐ

denominative ܫܡܗܝܐ

denominâtor ܫܡܘܝܐ

denote ܪܡܙܐ. ܡܚܘܝܢܘܬܐ

denounce ܐܟܠ ܩܪ̈ܨܐ: ܡܟܪܙܢܘܬܐ: ܡܚܒܪܢܘܬܐ

dense ܥܒܝܛܐ: ܥܒܘܝܐ: ܚܠܝܡܐ

density ܥܒܝܘܬܐ: ܚܠܝܡܘܬܐ

dent ܫܢܐ: ܫܢܢܘܬܐ: ܐܝܟ ܫܢܢܘܬܐ

dental ܕܫܢ̈ܐ

dentifrice ܣܡܐ ܡܫܢܢܐ ܕܫܢ̈ܐ

dentist ܐܣܝܐ ܕܫܢ̈ܐ

dentistry ܐܣܝܘܬܐ ܕܫܢ̈ܐ

dentition ܕܫܢܝܘܬܐ ܕܫܢ̈ܐ

denûdâtion ܫܠܚܘܬܐ: ܟܠܝܘܬܐ ܕܦܠܚܐ

denûde ܫܠܚ:

ܠܟܠܐ ܦܠܚܐ

denunciâtion ܡܚܒܪܢܘܬܐ

ܡܟܪܙܢܘܬܐ

deny ܟܦܪ

dêodorîse ܟܡܘܢܐ

ܠܡܚܝܐ ܪܝܚܐ

dêodorîser ܟܡܘܪܐ

ܕܡܟܡܪܐ

depart ܦܪܩ: ܐܙܠ:

ܦܘܪܩܢܐ: ܐܙܠܬܐ

department ܦܠܓ

ܦܠܓܘܬܐ ܕܗܘܦܟܐ

departûre ܦܘܪܩܢܐ:

ܐܙܠܬܐ

depend ܬܠܐ ܒ: ܣܡܟ

ܠܣܡܟܐ: ܫܘܟܠܐ

dependant ܬܠܝܐ ܒ:

ܠܣܡܟܐ ܕ: ܬܠܝܐ ܥܠ

dependence ܬܠܝܘܬܐ ܒ:

ܣܡܝܟܘܬܐ ܥܠ

dependency ܫܥܒܕܘܬܐ

dependent ܬܠܝܐ ܒ:

ܣܡܝܟ ܥܠ

depict ܨܘܪ: ܨܪܐ:

ܨܘܪܬܐ ܨܘܪܬܐ

depilâtion ܡܪܛܘܬܐ

ܡܪܛܢܘܬܐ

depletion ܣܦܝܩܘܬܐ

deplorable ܡܬܐܒܠܢܐ:

ܕܐܒܠܐ

deplorably ܐܒܝܠܐܝܬ:

ܡܬܐܒܠܢܐܝܬ

deplore ܐܒܠ ܥܠ

deploy ܦܪܫ: ܠܦܪܫܐ

deponent ܡܣܗܕܢܐ:

ܣܗܕܐ ܕܡܫܬܘܕܝܢܘܬܐ

depopulâte ܓܠܝ

ܡܣܡܢܐ ܠܚܠܝܨܐ ܕܥܡܐ ܐܬܪܐ

depopulâtion ܓܠܘܬܐ

ܡܣܡܢܘܬܐ: ܣܦܝܩܘܬܐ ܕܐܢܫܘܬܐ

ܡܢ ܥܡܐ

deportâtion ܦܠܛܘܬܐ:

ܡܫܕܪܘܬܐ ܡܢ ܐܬܪܐ

deportment ܕܒܘܪܐ:

ܕܘܒܪܐ: ܗܘܦܟܐ: ܗܠܟܬܐ

depose ܡܫܦܠܐ ܡܢ

ܡܣܗܕܐ: ܣܗܕܐ ܕܡܫܬܘܕܝܢܘܬܐ

deposit ܡܣܡܟܐ

ܓܘܙܬܐ: ܓܢܙܬܐ

depositâry ܦܠܓ

ܫܘܒܩܐ: ܫܘܒܩܢܐ ܕܡܫܝܚܘܬܐ

deposition ܡܪܦܝܢܘܬܐ ܗܘܐ ܡܢ

ܣܘܥܪܢܐ: ܣܘܥܪܢܐ ܕܗܝܡܢܘܬܐ

depositor ܡܪܦܝܢܢܐ ܗܘܐ ܡܢ

ܣܘܥܪܢܐ: ܡܫܡܫܢܐ ܕܡܫܝܚܘܬܐ

depository ܒܝܬ ܡܫܝܚܘܬܐ

depravation ܡܚܒܠܢܘܬܐ ܘܡܚܒܠܢܘܬܐ ܕܒܝܫܘܬܐ: ܒܝܫܘܬܐ

deprave ܡܚܒܠ ܠܒܝܫܘܬܐ: ܣܪܝܩܘܬܐ ܥܒܕ

depravity ܚܒܠܘܬܐ ܕܒܝܫܘܬܐ: ܒܝܫܘܬܐ

deprecate ܡܩܒܠ ܠܘܬ. ܐܝܟ ܕܠܘ ܢܗܘܐ

deprecation ܡܩܒܠܢܘܬܐ: ܠܘܬܐ

deprecatory ܡܩܒܠܢܝܐ: ܟܝܢܝܐ

depreciate ܟܝ ܟܝܢܐ ܒܨܝܪ: ܡܨܥܪ ܕܒܨܝܪܐ: ܡܒܨܪ ܠܝܩܪܐ

depreciation ܟܝܢܘܬܐ ܕܒܨܝܪܐ: ܡܨܥܪܢܘܬܐ: ܒܨܝܪܘܬܐ ܕܠܝܩܪܐ

depredation ܒܙܬܐ

depredator ܒܙܘܙܐ

depress ܟܒܫ: ܡܟܝܟ ܠܒܐ ܘܡܟܝܟܘܬܐ

depression ܟܒܝܫܘܬܐ: ܡܟܝܟܘܬܐ ܕܪܘܚܐ

deprivation ܓܠܙܘܬܐ: ܡܓܠܙܢܘܬܐ

deprive ܓܠܙ: ܡܓܠܙ

depth ܥܘܡܩܐ: ܥܡܝܩܘܬܐ

deputation ܫܘܕܪܐ: ܫܠܝܚܘܬܐ: ܐܝܓܪܬܐ

depute ܫܕܪ: ܐܝܓܪܬܐ

deputy ܡܫܕܪܢܐ: ܐܝܓܪܬܐ

derange ܦܠܘܓܐ ܗܘܐ ܡܢ

ܒܘܠܒܠܐ: ܫܓܝܫܘܬܐ ܡܕܥܐ ܕܪܥܝܢܐ

derangement ܦܠܘܓܝܘܬܐ ܡܢ ܒܘܠܒܠܐ: ܫܓܝܫܘܬܐ ܡܕܥܐ ܕܪܥܝܢܐ

derelict ܫܒܝܩܐ: ܫܒܝܩܬܐ: ܦܢܝܐ

dereliction ܫܒܩܬܐ: ܦܫܝܩܘܬܐ

deride ܓܚܟ ܒ: ܡܒܙܚ

derider ܡܒܙܚܢܐ: ܓܚܟܢܐ ܒ

derision ܓܘܚܟܐ ܒ

derisive ܡܒܙܚܢܝܐ. ܕܓܘܚܟܐ

derivable ܡܫܬܩܠܢܝܐ

derivation ܫܩܠܬܐ. ܦܠܓܘܬܐ

derivative ܡܫܬܩܠܢܝܐ. ܫܩܝܠܐ

derogate ܒܨܪ. ܡܒܨܪ

derogation ܒܨܝܪܘܬܐ. ܡܒܨܪܢܘܬܐ

derogatory ܡܒܨܪܢܐ. ܡܒܨܪܢܝܐ

derrick ܡܪܝܡܢܘܬܐ ܡܪܝܡܢܐ ܘܡܫܩܠܢܐ ܕܡܝܐ

descant ܡܙܡܪܢܘܬܐ ܘܡܙܡܪܢܐ ܕܩܠܐ

descend ܢܚܬܐ
descendant [illegible]
descendent ܢܚܘܬ
descent ܢܚܬܘܬܐ. ܢܚܘܬ
describe [illegible]
[illegible]
description [illegible]
[illegible]
[illegible]
descriptive
[illegible]
[illegible]
descry [illegible]
desecrâte [illegible]
[illegible]
desecrâtion [illegible]
[illegible]
desert [illegible]
[illegible]
[illegible]
[illegible]
desert [illegible]
deserter [illegible]
desertion [illegible]
[illegible]
deser ve [illegible]
[illegible]
deservedly [illegible]
deserving [illegible]
desiderâte [illegible]
[illegible]
desideratum [illegible]
[illegible]
desîgn [illegible]
[illegible]
designâte [illegible]
[illegible]
designâtion [illegible]
[illegible]
desîgnedly [illegible]
[illegible]
desîgner [illegible]
[illegible]
[illegible]
desîgning [illegible]
[illegible]
desîrable [illegible]
desîrably [illegible]
desîre [illegible]
desîrous [illegible]
desist [illegible]
desistance [illegible]
[illegible]
desk [illegible]
desolâte [illegible]
[illegible]
desolâtion [illegible]
despair [illegible]
[illegible]
despairingly [illegible]
[illegible]
lespach [illegible]
[illegible]
desperâte [illegible]
[illegible]
desperâtion [illegible]
[illegible]
despicable [illegible]
despicably [illegible]
despîse [illegible]

despîte [illegible]

despoil [illegible]

despond [illegible]

despondency [illegible]

despot [illegible]

despotism [illegible]

dessert [illegible]

destinâtion [illegible]

destîne [illegible]

destiny [illegible]

destitûte [illegible]

destitûtion [illegible]

destroy [illegible]

destructible [illegible]

destruction [illegible]

destructive [illegible]

desultorily [illegible]

desultoriness [illegible]

detach [illegible]

detachment [illegible]

detail [illegible]

detain [illegible]

detect [illegible]

detection [illegible]

detective [illegible]

detention [illegible]

deter [illegible]

deterge [illegible]

deteriorâte [illegible]

deteriorâtion [illegible]

determinable [illegible]

determinâte [illegible]

determinâtion [illegible]

determinative [illegible]

determîne [illegible]

detest [illegible]

detestable [illegible]

detestably [illegible]

detestâtion [illegible]

dethrone
dethronement
detonâte
detour
detract
detractor
detraction
detriment
detrimental
deûce
devastâte
devastâtion
develop
-ment
deviâte
deviâtion
devîce
devil
devilish
devilment
devilry
devious
(-ly)
devîse
devîser
devîsor
devoid
devove
devote
devotedly
devotedness
devotêe
devotion
devotional
devour
devout
devoutness
dew
dewlap
dewy
dexter
dexterity
dexterous
dextrin
dîabetes
dîabolic -al
dîachylon
dîadem

dîagnose ܦܪܵܫܵܐ ܡܲܪܥܵܐ
ܒܣܘܼܡܵܦܘܼܬܹܗ
dîagnosis ܦܪܵܫܬܵܐ
ܕܡܲܪܥܵܐ ܒܝܕ ܣ ܝܘܼ
dîagonal ܡܵܠܝܼ: ܡܢ ܦܵܢܬܵܐ
(-lly) ܡܢ ܦܵܢܬܵܐܝܼܬ
dîagram ܨܘܼܪܬܵܐ
ܕܓܸܠܝܘܿܢܵܐ
dîal ܡܫܘܼܚܬܵܐ ܦܵܢܬܵܐ
ܫܸܡܫܵܐ
dîalect ܠܸܫܵܢܵܐ ܘܡܲܡܠܠܘܼܬܵܐ
ܦܘܼܪܫܵܢܵܐ
dîalectic -al ܕܝܼܠܵܠܵܐ
ܦܘܼܪܫܵܐ
dîalogue ܡܡܲܠܠܘܼܬܵܐ
dîamêter ܠܣܘܿܦܵܐ ܡܫܘܼܚܬܵܐ
dîametrical ܕܠܣܘܿܦܵܐ
ܡܫܘܼܚܬܵܐ
dîamond ܐܲܠܡܵܣ
dîaper ܦܘܼܛܵܐ: ܠܒܘܼܫܵܐ
ܦܘܼܛܵܐ
dîaphragm ܠܒܵܒܵܐ ܕܓܘܼ
ܕܘܿܦܵܐ ܕܠܒܵܒܵܐ ܕܓܘܼܫܡܵܐ
dîarhoea ܫܸܠܫܘܼܬܵܐ
dîary ܟܬܵܒܵܐ ܕܝܘܿܡܵܐ
dibble ܚܲܦܵܪܵܐ ܕܙܪܵܥܵܐ
dibbler ܚܲܦܵܪܵܐ. ܕܙܵܪܥ
dîce ܩܘܼܒܵܐ ܕܦܵܨܵܐ
dickens ܫܹܐܕܵܐ ܠܡܵܐ
ܫܹܐܕܵܐ
dicky ܦܘܼܛܵܐ ܕܡܸܢܬܵܐ
ܕܩܵܠܵܐ ܠܒܵܪ
dictâte ܦܘܼܩܕܵܢܵܐ:
ܦܩܸܕ ܟܬܵܒܵܐ ܡܦܲܩܸܕ
dictâtion ܡܲܟܬܲܒܬܵܐ:
dictâtor ܡܲܟܬܒܵܢܵܐ: ܦܘܼܩܕܵܢܵܐ:
dictâtorial ܕܦܘܼܩܕܵܢܵܐ
(-lly) ܦܘܼܩܕܵܢܵܐܝܼܬ
dictâtorship ܦܘܼܩܕܵܢܘܼܬܵܐ:
ܫܘܼܠܛܵܢܵܐ
diction ܡܲܡܠܠܘܼܬܵܐ ܘܦܘܼܫܵܩܵܐ
ܕܡܸܠܬܵܐ
dictionâry ܠܸܟܣܝܼܩܘܿܢ: ܣܘܿ
didactic ܡܲܠܦܵܢܵܝܵܐ
diddle ܓܠܵܒܵܐ
dîe ܡܵܝܬ: ܡܵܘܬܵܐ
dîet ܡܸܢܬܵܐ: ܡܸܢܬܵܐ ܕܡܹܐܟܘܼܠܬܵܐ
ܕܡܹܐܟܘܼܠܬܵܐ ܕܡܸܢܬܵܐ:
ܕܣܘܼܟܵܠܵܐ. ܕܡܸܢܝܵܢܵܐ
dîatâry ܕܡܸܢܬܵܐ:
ܕܡܸܢܬܵܢܵܝܵܐ
differ ܠܵܐ ܕܵܡܹܐ
difference ܦܘܼܪܫܵܢܵܐ:
ܦܘܼܠܵܓܵܐ
different ܦܪܝܼܫܵܐ
differentiâte ܡܦܲܪܸܫ
ܦܘܼܪܫܵܢܵܐ
difficult ܥܲܣܩܵܐ
difficulty ܥܲܣܩܘܼܬܵܐ
diffidence ܠܵܐ ܬܘܼܟܠܵܢܵܐ
ܒܢܲܦܫܵܐ
diffident ܠܵܐ ܡܬܲܟܠܵܢܵܐ:
ܒܢܲܦܫܵܐ
diffûse ܡܲܦܪܸܣ: ܡܲܪܘܝܼܚ
ܕܦܪܝܼܣܵܐ
ܡܦܲܪܣܵܐ: ܡܣܲܓܝܵܐ: ܕܦܪܝܼܣ
diffûsion ܦܘܼܪܵܣܵܐ
ܕܦܪܝܼܣܘܼܬܵܐ
diffûsive ܦܵܪܹܣ: ܕܦܵܪܹܣ
dig ܚܦܵܪܵܐ: ܚܦܸܪ

digest [illegible]
digester [illegible]
digestible [illegible]
digestion [illegible]
digestive [illegible]
digger [illegible]
diggings [illegible]
digit [illegible]
dignifîed [illegible]
dignify [illegible]
dinitâry [illegible]
dignity [illegible]
digress [illegible]
digression [illegible]
dîgressive [illegible]
dîke [illegible]
dilapidâte [illegible]
dilapidâtion [illegible]
dilâte [illegible]
dilâtorily [illegible]
dilâtory [illegible]
dilema [illegible]
dilettante [illegible]
diligence [illegible]
diligent [illegible]
dill [illegible]
dilly dally [illegible]
dilute [illegible]
dilution [illegible]
dim [illegible]
dîme [illegible]
dimension [illegible]
diminish [illegible]
diminûtion [illegible]
diminûtive [illegible]
dimity [illegible]
dimness [illegible]
dimple [illegible]
din [illegible]
dîne [illegible]
dingdong [illegible]
dingey [illegible]
dinner [illegible]
dint [illegible]
dîocese [illegible]
dip [illegible]
diphteria [illegible]
diphtong [illegible]

diploma [illegible]
[illegible]
diplomacy [illegible]
[illegible]
[illegible]
dilomatic [illegible]
[illegible]
diplomatist [illegible]
[illegible]
dipper [illegible]
dîre [illegible]
[illegible]
direct [illegible]
(—ly) [illegible]
direction [illegible]
[illegible]
directness [illegible]
[illegible]
director [illegible]
directory [illegible]
[illegible]
directress [illegible]
dîrefûl [illegible]
dirge [illegible]
dirk [illegible]
dirt [illegible]
dirtily [illegible]
dirtiliness [illegible]
dirty [illegible]
disability [illegible]
disâble [illegible]
[illegible]
disabûse [illegible]
[illegible]

disaccustom [illegible]
[illegible]
disadvantâge [illegible]
[illegible]
disadvantâgeous
[illegible]
disaffect [illegible]
[illegible]
disaffection [illegible]
disagrêe [illegible]
[illegible]
disagrêable [illegible]
disagrêably [illegible]
[illegible]
disagrêement [illegible]
[illegible]
disallow [illegible]
disappêar [illegible]
disappêarance [illegible]
[illegible]
disappoint [illegible]
[illegible]
disappointment
[illegible]
disapprobâtion [illegible]
[illegible]
disapprove [illegible]
[illegible]
disarm [illegible]
disarmament [illegible]
[illegible]
disarrânge [illegible]
disarrây [illegible]
[illegible]

disaster
disastrous
disavow
disavowal
disband
disbar
disbelief
disbelieve
disbeliever
disburden
disburse
disbursement
disc
discard
discern
discernible
discerning
discernment
discharge
discîple
disciplinârian
disciplinâry
discipline
disclaim
disclaimer
disclose
disclosure
discolorâtion
discolour
discomfit
discomfiture
discomfort
discompose
discomposure
disconcert
disconnect
disconnection
disconsolâte
(–ly)
disconsolâteness
discontent
discontinûe

discord [illegible]
discordant [illegible]
(-ly) [illegible]
discount [illegible]
discourâge [illegible]
discourâgement [illegible]
discourse [illegible]
discoursive [illegible]
discourteous [illegible]
(-ly) [illegible]
discourtesy [illegible]
discover [illegible]
discovery [illegible]
discredit [illegible]
discreditable [illegible]
discreêet [illegible]
(-ly) [illegible]
discrepancy [illegible]
discrepant [illegible]
discretion [illegible]
discretionâry [illegible]
discriminate [illegible]
(-ly) [illegible]
discriminâtion [illegible]
discriminâtive [illegible]
discrown [illegible]
discursive [illegible]
discuss [illegible]
discussion [illegible]
disdain [illegible]
disdainful [illegible]
diseâse [illegible]
disembarcâtion [illegible]
disembark [illegible]
disembarrass [illegible]
disembody [illegible]
disembowel [illegible]
disenchant [illegible]
disenchantment [illegible]
disencumber [illegible]
disencumbrance [illegible]

disengâge ܫܪܝܐ
ܡܢ ܩܘܠܬܐ:
disengâgement ܫܪ̈ܝܐ
ܩܘܠܬܐ: ܫܪܝܘܬܐ
disentangle ܦܫܛܘܢܐ
ܡܢ ܦܩܥܬܐ
disfâvour ܠܐ ܒܨܒܝܐ
ܫܘܒܐ: ܕܦܠܓܐ ܡܢ ܦܠܓܘܬܐ. ܠܐ
ܒܨܒܝܘܬܐ ܕܫܘܒܐ: ܕܦܠܓܘܬܐ
ܡܢ ܦܠܓܘܬܐ
disfigurâtion
ܫܚܠܦܬܐ ܕܐܣܟܡܐ
disfigure ܫܚܠܘܦܐ
ܐܣܟܡܐ
disfranchîse ܚܪܘܡܐ
ܡܢ ܚܐܪܘܬܐ ܘܡܢ ܫܘܠܛܢܘܬܐ
disgorge ܠܘܐܐ: ܦܠܛܐ
ܡܢ ܦܠܛܐ
disgrâce ܨܥܪܐ:
ܫܚܬܐ. ܨܥܪܘܬܐ: ܒܗܬܐ
disgrâceful ܡܒܗܬܢܐ:
ܕܒܪ ܒܗܬܬܐ ܒܗܬܢܐ
disguîse ܫܚܠܦܐ
ܘܫܚܠܦܬܐ ܕܐܣܟܡܐ
disgust ܐܣܠܘܝܐ: ܡܣܠܝܐ:
ܡܣܠܝܬܐ
dish ܦܝܢܟܐ: ܦܝܢܟܐ: ܕܪܒܐ
ܐܣܟܘܬܐ ܕܡܘܠܚܐ
dishearten ܕܒܪܐ ܕܡܠܝܐ
dishevel ܦܠܚܘܕܐ ܕܫܥܪܐ
dishonest ܠܐ ܫܪܝܪܐ
dishonesty ܠܐ ܫܪܝܪܘܬܐ
dishonour ܠܐ ܡܝܩܪܐ:
ܠܐ ܝܩܪܐ
dishounorable ܠܐ
ܡܝܩܪܢܐ
dishonourably ܠܐ
ܡܝܩܪܢܐܝܬ
disillusion ܦܠܛܐ
ܡܢ ܛܥܝܐ
disinclinâtion
ܠܐ ܨܒܝܢܐ ܕܢܦܫܐ
disinclîne ܡܡܪܝܢܐ
ܢܦܫܐ
disinfect ܡܕܟܝܐ:
ܡܕܟܝܢܐ ܠܝܕܘܥܐ
disinfectant ܕܘܪܐ
ܕܟܝܐ ܠܝܕܘܥܐ
disinfection ܕܟܝܬܐ
ܡܢ ܝܕܘܥܐ
disingenuous ܠܐ
ܫܪܝܪܐ
disinherit ܐܠܦܘܛܐ
ܡܫܘܝܐ: ܦܫܛܘܬܐ
disintegrâte ܦܪܕܐ:
ܡܦܪܕܘܢܐ
disinter ܡܢ ܦܠܛܐ
ܠܐ ܩܒܪܐ
disinterested ܠܐ
ܫܘܬܦܐ
(-ly) ܠܐ ܫܘܬܦܐܝܬ
disinterestedness
ܠܐ ܫܘܬܦܘܬܐ
disinterment ܦܠܛܬܐ
ܡܩܒܪܐ
disjoint ܠܐ ܡܚܝܪܐ
ܠܐ ܡܚܝܪܐ: ܠܐ ܡܚܝܪܬܐ
dislîke ܠܐ ܪܚܡܬܐ
ܠܐ ܪܚܡܬܐ
dislocâte ܫܘܚܠܦܐ

dislocâtion [illegible]
disloge [illegible]
disloyal [illegible]
(-lly) [illegible]
diloyalty [illegible]
dismal [illegible]
dismantle [illegible]
dismast [illegible]
dismây [illegible]
dismember [illegible]
dismiss [illegible]
dismissal [illegible]
dismount [illegible]
disobêdience [illegible]
disobêdient [illegible]
disobey [illegible]
disoblige [illegible]
disobliging [illegible]
(-ly) [illegible]
disobligingness [illegible]
disorder [illegible]
disorderly [illegible]
disorganisâtion [illegible]
disorganîse [illegible]
disown [illegible]
disparâge [illegible]
disparâgement [illegible]
disparity [illegible]
dispassionâte [illegible]
dispel [illegible]
dispensable [illegible]
dispensâry [illegible]
dispensâtion [illegible]
dispense [illegible]
dispeople [illegible]
disperse [illegible]
dispersion [illegible]
dispirit [illegible]
displâce [illegible]
displant [illegible]
displây [illegible]
displêase [illegible]
displêasure [illegible]
disport [illegible]
disposable [illegible]

disposal [illegible]

dispose [illegible]

disposer [illegible]

disposition [illegible]

dispossess [illegible]

dispraise [illegible]

disproof [illegible]

disproportion [illegible]

disproportionâte [illegible]

disprove [illegible]

disputable [illegible]

disputâtion [illegible]

disputâtious [illegible]

disputâtive [illegible]

dispute [illegible]

disqualificâtion [illegible]

disqualify [illegible]

disquîte [illegible]

disquisition [illegible]

disregard [illegible]

disregardful [illegible]

disrelish [illegible]

disrepair [illegible]

disreputable [illegible]

disrepute [illegible]

disrespect [illegible]

disrespectful [illegible]

disrobe [illegible]

disruption [illegible]

dissatifaction [illegible]

dissect [illegible]

dissecting [illegible]

dissector [illegible]

dissemble [illegible]

dissembler [illegible]

dissemblingly [illegible]

disseminâte [illegible]

dissention [illegible]

dissent [illegible]

dissenter [illegible]

dissenting [illegible]

dissertâtion ܡܡܠܠܬܐ
ܕܡܫܠܠܐ
dissever ܦܪܫܐ: ܦܠܓܘܢܐ
dissidence ܡܣܬܕܠܢܘܬܐ
ܕܦܠܓܘܬܐ: ܚܒܝܫܘܬܐ
dissident ܚܠܝܦܐ: ܠܐ
ܡܫܘܝܐ ܘܡܫܠܡܢܐ
dissimilar ܠܐ ܡܫܘܝܐ:
ܦܠܝܓܐ
dissimulâtion ܢܟܝܠܘܬܐ
ܕܠܘܦܐ: ܚܦܝܬܐ ܕܫܠܝܐ
dissipâte ܒܕܪ:
ܐܘܒܕ ܠܐ ܒܐܘܪܚܗ
dissipâtion ܒܕܪܬܐ:
ܐܘܒܕܢܐ ܠܐ ܒܐܘܪܚܐ
dissociâte ܦܪܫ.
ܠܐ ܗܘܐ ܚܒܪܐ
dissoluble ܡܬܫܪܝܢܐ:
ܡܬܦܪܫܢܐ ܐܘ ܡܬܚܠ
dissolubility
ܫܪܝܘܬܐ: ܦܪܝܫܘܬܐ ܐܘ
dissolute ܫܪܝܚܐ: ܦܪܝܨܐ
dissolution ܫܪܝܚܘܬܐ
ܦܪܝܫܘܬܐ: ܫܪܝܘܬܐ
dissolve ܡܦܫܪܘܢܐ
dissonance ܠܐ ܕܡܝܘܬܐ
ܕܩܠܐ ܒܙܡܪܐ
dissonant ܩܠܐ ܠܐ
ܕܡܝܢܐ ܠܗ
dissuâde ܬܒܘܠܐ.
ܡܣܠܘܩܐ
dissuâsion ܡܣܠܩܬܐ:
ܬܒܠܬܐ
dissuâsive ܬܒܠܢܐ:
ܡܣܠܩܢܐ

distaff ܟܘܒܫܐ
distance ܪܚܝܩܘܬܐ: ܪܘܚܩܐ
distâste ܠܐܛܥܡܬܐ
distâstful ܠܐ ܛܥܝܡܐ
distemper ܡܫܘܚܠܦܘܢܐ:
ܡܫܬܓܢܘܢܐ ܠܚܫܚܫܐ: ܡܫܚܠܦܐ:
ܒܪܘܚܦܘܬܐ
distend ܡܦܬܘܚܐ:
ܡܘܪܘܚܐ
distention ܦܬܝܚܘܬܐ:
ܪܘܝܚܘܬܐ
distich ܟܘܠܝܬܐ ܕܬܪܬܐ
distil ܢܛܦܘܢܐ: ܠܛܦܐ
ܘܩܠܘܢܐ ܛܦܐ
distillâtion ܢܛܦܬܐ
ܠܛܦܬܐ ܒܛܦܐ
distillery ܒܝܬ ܠܛܦܬܐ
ܒܛܦܐ
distinct ܦܪܝܫܐ: ܓܠܝܐ
distinction ܦܪܫܬܐ:
ܡܦܪܫܢܘܬܐ
distinctive ܦܪܫܢܐ.
ܡܒܠܝܢܐ
distinctness ܦܪܝܫܘܬܐ
ܦܪܝܫܘܬܐ
distinguish ܦܪܫ:
ܡܦܪܫܘܢܐ
distinguished ܡܦܪܫܐ
distort ܥܩܘܡܐ: ܥܩܡ:
ܡܦܬܠܐ
distortion ܦܬܠܬܐ.
ܡܦܬܠܬܐ ܕܡܫܠܢܐ
distract ܡܫܓܘܫܐ:
ܒܠܘܒܠ ܚܘܫܒ
distraction ܒܠܒܘܠܬܐ

distrain [illegible]
distraint [illegible]
distraught [illegible]
distress [illegible]
distribûte [illegible]
distribûtion [illegible]
distribûtive [illegible]
district [illegible]
distrust [illegible]
distrustful [illegible]
(-lly) [illegible]
disturb [illegible]
disturbance [illegible]
disûnion [illegible]
disûnîte [illegible]
dîsuse [illegible]
dîtch [illegible]
ditto [illegible]
ditty [illegible]
diûrnal [illegible]
dîve [illegible]
diver [illegible]
diverge [illegible]
dîvergence [illegible]
divergent [illegible]
diverse [illegible]
diversely [illegible]
diversification [illegible]
diversify [illegible]
diversity [illegible]
divert [illegible]
dîvest [illegible]
divîde [illegible]
divîded [illegible]
divinâtion [illegible]
divîne [illegible]
(— ly) [illegible]
dîving bell [illegible]
dîving rod [illegible]
divinity [illegible]
divîsibility [illegible]
divisible [illegible]
division [illegible]
divîsor [illegible]
divorce [illegible]

[illegible]
divulge [illegible]
dizziness [illegible]
dizzy [illegible]
do [illegible]
docile [illegible]
docility [illegible]
dock [illegible]
docket [illegible]
[illegible]
dockyard [illegible]
[illegible]
doctor [illegible]
[illegible]
doctorâte [illegible]
[illegible]
doctrinal [illegible]
doctrine [illegible]
document [illegible]
[illegible]
dodge [illegible]
[illegible]
dodger [illegible]
[illegible]
doe [illegible]
doer [illegible]
doff [illegible]
dog [illegible]
doge [illegible]
dogged [illegible]
[illegible]
doggedness [illegible]
[illegible]
doggerel [illegible]

[illegible]
doggie [illegible]
doggish [illegible]
dogma [illegible]
dogmatic(-al) [illegible]
[illegible]
dogmatîse [illegible]
[illegible]
dog wood [illegible]
doily [illegible]
[illegible]
doing [illegible]
dole [illegible]
[illegible]
[illegible]
dolefûl [illegible]
doll [illegible]
Dollar [illegible]
[illegible]
dolphin [illegible]
dolt [illegible]
doltish [illegible]
domain [illegible]
[illegible]
dome [illegible]
domestic [illegible]
domestically [illegible]
[illegible]
domesticâte [illegible]
domesticâtion [illegible]
domicile [illegible]
[illegible]
domiciliâry [illegible]
dominance [illegible]

dominant ܦܩܕܢܐ : ܡܫܠܛܢܐ
(-ly) ܦܩܕܢܐܝܬ
dominate ܦܩܘܕܐ
domination ܦܘܩܕܢܐ
ܫܘܠܛܢܐ
domineer ܫܠܝܛܢܐ
ܛܘܪܢܐ : ܘܕܛܘܪܢܐ
domino ܛܠܠܝܬܐ ܕܡܫܚܩܘܬܐ
don ܡܫܦܪܘܬܐ : ܡܠܟܘܬ : ܡܪܐ
ܕܒܝܬܐ : ܡܪܐ
don ܠܒܫܐ ܡܟܣܝܐ : ܡܠܒܫܢܐ
ܠܒܘܫܐ
donation ܡܘܗܒܬܐ
ܕܡܘܗܒܬܐ
done ܥܒܝܕܐ : ܓܡܝܪܐ
donee ܡܩܒܠܢܐ ܕܡܘܗܒܬܐ
donkey ܚܡܪܐ ܕܡܫܘܚܬܐ
donor ܝܗܘܒܐ
doom ܕܝܢܐ : ܠܘܬܐ ܕܡܘܬܐ.
ܕܝܢܐ : ܕܝܢܐ ܥܠܐ ܕܢܘܪܐ
doomsday ܝܘܡܐ ܕܕܝܢܐ
ܐܚܪܝܐ
door ܬܪܥܐ
doorcase ܦܬܝܐ ܕܬܪܥܐ
ܕܬܪܥܐ : ܕܩܝܡܬܐ
doorstep ܐܣܩܘܦܬܐ.
ܡܣܘܩܬܐ
doorway ܬܪܥܐ، ܡܥܠܢܐ
dormant ܕܡܝܟܐ
dormitory ܒܝܬ ܡܕܡܟܐ
ܕܡܕܡܟܐ
dormouse ܥܘܟܒܪܐ ܕܡܝܟܐ
dorsal ܕܚܨܐ
dose ܡܢܬܐ ܕܐܣܝܘܬܐ : ܡܫܩܝܢܐ
ܕܡܫܩܝܢܐ ܡܢܬܐ

dot ܢܘܩܙܐ : ܢܩܘܙܐ ܢܘܩܙܐ
dotage ܫܢܝܘܬܐ
ܣܟܠܘܬܐ ܕܣܝܒܘܬܐ.
ܚܘܒܐ ܝܬܝܪ ܡܢ ܟܕܘ
dotard ܣܟܠܐ ܣܝܒܐ
dotation ܡܘܗܒܐ
ܕܡܘܗܒܬܐ، ܥܡ
dote ܣܟܠ : ܚܒܒ ܝܬܝܪ
ܝܬܝܪ ܡܢ ܟܕܘ
doting ܚܒܘܒܐ ܝܬܝܪ ܡܢ
ܟܕܘ
double ܟܦܝܠܐ : ܬܪܝܢ ܐܦܝ
ܟܦܠܐ : ܟܦܠ ܬܪܝܢ ܐܦܝ
doublet ܙܘܓܐ ܟܦܝܠܐ
doubly ܟܦܝܠܐܝܬ :
ܬܪܝܢ ܐܦܝ
doubt ܦܘܠܓܐ ܕܗܘܢܐ :
ܦܘܠܓܐ : ܬܘܗܝܐ : ܬܘܗܝܐ ܕܗܘܢܐ
doubtful ܡܠܐ ܦܘܠܓܐ
ܘܬܘܗܝܐ
(-lly) ܦܘܠܓܐܝܬ : ܕܬܘܗܝܐ
doubtless ܕܠܐ ܬܘܗܝܐ
dough ܠܝܫܐ
doughty ܓܢܒܪܐ : ܚܝܠܬܢܐ :
ܚܝܠܢܐ
douse ܛܒܥܐ : ܡܕܥܟܢܐ :
ܡܛܒܥܢܐ
dove ܝܘܢܐ
dovelike ܝܘܢܐܝܐ
ܐܝܟ ܝܘܢܐ
dovetail ܫܘܦܐ ܕܫܘܦܐ
ܕܫܘܦܐ
dowager ܐܪܡܠܬܐ ܢܟܦܬܐ :
ܐܢܬܬܐ ܕܡܘܗܒܬܐ
dowdy ܡܫܒܫܬܐ : ܠܒܝܫܬܐ

dower ܕܝܠܕܐ
dowered: ܕܝܠܕܐ ܡܫܠܡܢܘܬܐ
ܡܩܒܠܢܘܬܐ ܕܡܩܒܪܢܐ
down ܠܬܚܬ
down ܦܣܐ
downcast ܡܟܝܟܐ. ܡܟܝܟܐ
downfall ܡܦܠܬܐ
downhearted ܠܒܐ ܡܚܝܠܐ: ܡܚܝܠܐ
downright: ܡܩܕܡܐ
ܬܠܬܐ: ܬܪܝܨܐ
downtrodden ܕܝܫܐ
downward: ܬܚܬ ܠܬܚܬ
ܠܬܚܬ: ܠܬܚܬ
downy ܦܣܝܐ
doze: ܢܡܢܡܬܐ: ܢܘܡܬܐ
ܢܥܣܬܐ
dozen ܬܪܥܣܪܝܬܐ
drab ܦܨܠ ܡܪܐ: ܡܪܝܪܐ
drachm: ܕܪܟܡܐ
ܙܘܙܐ ܦܠܓܐ
draft: ܡܫܪܝܬܐ ܠܩܘܦܐ: ܫܘܚܠܦܐ
ܦܬܓܡܐ: ܠܩܘܦܐ
drag ܓܪܪ: ܓܪܫ ܠܗܠ
ܫܚܒܐ: ܓܪܘܫܐ
draggle ܠܫܚܒܐ ܐܘ ܓܪܫ
dragon ܬܢܝܢܐ
dragoman: ܬܪܓܡܢܐ ܡܬܪܓܡܢܐ
ܡܩܒܠܢܐ ܕܡܩܒܠܢܐ
dragoon ܦܪܫܐ: ܦܪܫܐ
ܕܦܪܫܐ ܦܪܫܐ
drain ܡܪܙܒܐ ܠܝܡܐ
ܕܝܒܫܘܬܐ. ܡܝܒܫܢܐ
ܡܠܘܚܐ ܠܡܝܐ ܬܚܬܝܐ
drainage ܡܪܙܒܐ ܕܡܝܐ

ܬܚܬܝܬܐ
drake ܒܛܐ ܕܟܪܐ
dram ܟܣܐ ܟܣܐ ܕܚܡܪܐ ܩܠܝܠܐ
drama ܬܫܥܝܬܐ ܡܬܚܙܝܢܝܬܐ
ܕܐܬܚܙܝܘ ܘܡܬܬܘܪܝܢ
dramatic ܕܡܬܚܙܝܢܝܬܐ
ܬܫܥܝܬܢܝܬܐ
(-lly) ܡܬܚܙܝܢܐܝܬ ܠܬܫܥܝܬܐ
dramatise ܡܬܚܙܝܢܐ
ܒܬܫܥܝܬܐ
dramatist ܣܝܡܐ
ܕܬܫܥܝܬܐ ܡܬܚܙܝܢܝܬܐ
drâpe: ܦܪܣ ܦܪܣܐ
ܦܪܣܐ ܕܝܘܠܐ
drâper ܙܒܘܢܐ ܘܡܙܒܢܢܐ
ܕܦܪܣ
drâpery ܒܝܬ ܝܘܠܐ
drastic: ܚܝܠܐ: ܥܙܝܙܐ
ܥܙܝܙ
draught: ܫܬܝܐ: ܡܫܚܬܐ
ܠܓܪܫܬܐ ܕܢܘܪܐ
draughtsman: ܨܝܪܐ
ܨܝܪܐ: ܓܪܫܐ ܕܨܘܪܬܐ
draw: ܢܓܕ. ܠܓܪܫ. ܠܓܕ
ܠܓܘܕ: ܫܚܒ: ܫܩܠ:
ܨܘܪ: ܨܝܪ ܕܨܘܪܬܐ
drawback ܚܘܣܪܢܐ.
ܥܘܟܒܐ: ܥܘܟܒܐ ܕܢܘܪܐ
ܠܐܬܪܐ: ܥܘܟܒܐ
drawbridge ܓܫܪܐ
ܢܓܝܕܐ
drawer ܡܫܝܚ ܕܡܝܐ.
ܡܓܪܬܐ ܕܡܟܬܒܬܐ
drawing ܠܓܪܫܬܐ ܨܘܪܬܐ
ܨܝܪܘܬܐ

drawl [illegible]

drây cart [illegible]

drây horse [illegible]

drâyman [illegible]

dreâd [illegible]

dreâdful [illegible]

(-lly) [illegible]

dreâdnaught [illegible]

drêam [illegible]

drêamy [illegible]

d r êary [illegible]

dredge [illegible]

dredging [illegible]

dregs [illegible]

drench [illegible]

drenching [illegible]

dress [illegible]

dresser [illegible]

dressing [illegible]

dressmâker [illegible]

dressy [illegible]

dribble [illegible]

dribblet [illegible]

drift [illegible]

drill [illegible]

drink ܫܬܝܐ : ܫܬܝܬܐ

drinkable [illegible]

drinker ܫܬܝܢܐ

drip [illegible]

dripping [illegible]

drîve [illegible]

drive l [illegible]

driveller [illegible]

drîver [illegible]

drîving whêel [illegible]

drizzle [illegible]

droll [illegible]

drollery [illegible]

dromedary [illegible]

drone ܙܡܝܪܐ : ܙܡܪܬܐ

droop [illegible]

drooping [illegible]

drop [illegible]

dropsical [illegible]

dropsy [illegible]

drose [illegible]

drought [illegible]

drove ܒܩܪܐ : ܦܘܩܐ
drover ܡܕܒܪܢܐ ܕܒܩܪܐ
drown ܚܢܩܐ ܒܡܝܐ
drowse ܢܘܡܐ : ܘܢܘܡܐ
drowsily ܒܢܘܡܐܝܬ
drowsiness ܫܢܬܐ
ܡܛܘܫܬܐ
drowsy ܢܘܡܐ ܒܫܢܬܐ
ܡܛܘܫܬܐ
drubbing ܦܕܐ—ܦܕܐ
ܕܡܚܝܐ ܒܡܚܝܬܐ
drudge ܦܠܚܐ ܒܥܡܠܐ
drudger ܦܠܚܐ ܕܥܡܠܐ
drudgery ܥܡܠܐ
drug ܕܪܡܢܐ ܕܡܣܡܢܐ :
ܐܣܘܬܐ ܕܪܡܢܐ
drugget ܓܠܝܡܐ
druggist ܡܙܒܢܐ ܘܡܪܟܒܢܐ
ܕܕܪܡܢܐ
drum ܛܒܠܐ : ܕܘܗܠܐ : ܕܗܠܐ
ܡܚܝܐ ܕܘܗܠܐ
drummer ܡܚܝܢܐ ܕܕܘܗܠܐ
drukard ܪܘܝܐ
drunken ܪܘܝܐ
drunkeness ܪܘܝܘܬܐ
dry ܝܒܝܫܐ : ܡܝܒܫܢܐ
drying ܡܝܒܫܢܘܬܐ
dryness ܝܒܝܫܘܬܐ
dual ܐܝܬ ܬܪܝܢ—
dub ܡܫܚܐ ܒܦܠܚܐ ܕܡܚܝܐ
ܠܡܠܟܐ ܒܡܚܝܐ ܡܚܝܐ
ܕܝܗܒ ܕܡܠܟܘܬܐ
dubious ܦܩܐ ܕܡܦܩܦܩܢܬܐ
ܕܦܩܦܩ
(—ly) ܡܦܩܦܩܢܐܝܬ

ducal ܕܕܘܟܣܐ
ducat ܕܝܢܪܐ ܕܕܗܒܐ ܘܕܘܟܣܐ
duchess ܕܘܟܣܝܬܐ
duchy ܐܘܚܕܢܐ ܕܕܘܟܣܐ
duck ܒܛܐ ܒܡܝܐ
ܡܫܝܐ ܒܡܝܐ
ducking : ܡܫܝܬܐ ܒܡܝܐ
ܛܘܒܥܬܐ
duckling ܒܛܝܬܐ
ducky ܚܠܝܬܐ : ܡܫܘܫܬܐ
ܕܚܒܝܒܬܐ
duct ܥܘܠܐ ܕܡܝܐ
ductile ܡܬܢܓܕܢܐ ܕܡܝܐ
ܘܕܡܬܡܬܚ ܕܢܓܕܐ
ductility ܡܬܢܓܕܢܘܬܐ :
ܟܘܠܬܐ ܕܢܓܕܐ ܒܗ
dundgeon ܡܛܠܬܐ ܕܚܒܫܐ :
ܦܠܛܬܐ
dûe ܘܕܐܬܐ : ܡܕܝܢ ܕܝܠܗ
ܡܚܝܒ ܗܘ
dûel ܐܬܟܬܫ ܦܠܘܬܐ : ܦܠܘܬܐ
ܕܐܬܟ ܕܬܪܝܢ
dûellist ܦܠܘܬܐ ܕܡܢ
ܡܬܟܬܫܢܐ
dûenna ܡܕܒܪܢܝܬܐ ܕܒܢܬܐ
dûet ܐܝܬ ܬܪܝܢ ܡܢ ܡܢ ܕܢܬܢ
duffer : ܕܒܠܝܬܐ : ܡܒܠܒܠܐ
ܕܒܠܬܐ
dug ܬܕܝܐ
dug out ܚܦܝܪ
dulcet ܚܠܝܐ ܒܡܫܡܥܐ
dulcimer ܩܝܬܪܐ
dull ܦܘܫܘܠܐ : ܒܛܝܠܐ : ܟܗܝܐ
ܒܗܝ : ܟܡܝܪܐ : ܦܫܝܫܐ : ܟܗܝ :
ܢܥܘܠܐ : ܚܡܝܪܐ : ܡܥܘܒܕܐ : ܥܒܕܐ

dullard
dulness
dûly
dumb
dumbfound
dumbness
dummy
dump
dumpling
dumpy
dun
dunce
dung
dungeon
duodecimo
dûpe
dûplicâte
dûblicity
dûrability
dûrable
dûrably
dûrance
dûrâtion
dûress
dûring
dusk
duskily
duskiness
dusky
dust
duster
dustiness
dusty
dûteous
dûtifulness
dûty
dwarf
dwarfish
dwell
dweller
dwelling plâce
dwindle
dye
dyeing
dying
dyke
dynàmics
dynamite
dynamiter
dynamo
dynasty
dysentery
dyspepsia
dyspeptic

E

êach ܟܠ ܚܕܐ

êager ܡܫܬܘܫܢܐ. ܠܒܝܪܐ. ܚܪܝܦܐ

êagerness ܡܫܬܘܫܢܘܬܐ: ܩܕܝܡܘܬܐ

êagle ܢܫܪܐ: ܐܘܐ: ܚܡܝܫܠ

êaglet ܢܫܪܘܢܐ

êar ܐܕܢܐ: ܫܒܠܬܐ ܕܚܛܐ: ܡܫܡܥܢܘܬܐ

êarache ܟܐܒܐ ܕܐܕܢܐ

êarle ܐܡܝܪܐ: ܡܠܟܘܢܐ

êarldom ܐܡܝܪܘܬܐ

êarless ܕܠܐ ܐܕܢܐ

êarliness ܩܕܡܝܘܬܐ: ܩܕܝܡܘܬܐ

êarly ܒܩܕܡܝܬܐ

êarn ܩܢܐ

êarnest ܚܦܝܛܐ. ܠܐ ܡܬܡܗܠܢܐ

êarnestly ܒܚܦܝܛܘܬܐ

êarnestness ܚܦܝܛܘܬܐ: ܚܪܝܦܘܬܐ

êarnings ܐܓܪܐ: ܩܢܝܢܐ

êarth ܐܪܥܐ: ܥܦܪܐ. ܬܐܒܝܠ: ܕܘܟܬܐ

êarthen ܕܦܚܪܐ

êarthenwâre ܦܚܪܐ ܕܦܚܪܐ

êarthiness [illegible]

êarthly ܐܪܥܢܝܐ

êarwig [illegible]

êase ܢܝܚܐ. ܫܠܝܐ. ܢܝܚܘܬܐ. ܡܢܝܚܢܘܬܐ

êasel [illegible]

êasement ܡܢܝܚܢܘܬܐ. ܢܝܚܘܬܐ

êasily ܒܢܝܚܘܬܐ

êasiness ܢܝܚܘܬܐ

East ܡܕܢܚܐ

Easter ܥܐܕܐ ܕܩܝܡܬܐ

êasterly ܡܕܢܚܐܝܬ

êastward ܠܡܕܢܚܐ

êastern ܡܕܢܚܝܐ

êasy ܢܝܚܐܝܬ. ܦܫܝܩܐܝܬ

êat ܐܟܠ

êatable ܡܬܐܟܠܢܐ

êatables ܡܐܟܘܠܬܐ

êaves ܕܘܟܐ ܕܡܛܪܐ

êavesdropper ܡܨܝܬܢܐ

ebb [illegible]

ebon ܐܒܢܘܣ

ebony ܩܝܣܐ ܕܐܒܢܘܣ

ebullution ܪܬܚܐ. ܪܬܝܚܘܬܐ

eccentric [illegible]

eccentricity [illegible]

ecclesiastical [illegible]

ecclesiastically [illegible]

echo [illegible]

eclectic [illegible]

eclipse [illegible]

ecliptic [illegible]

economic —al [illegible]

economics [illegible]

economîse [illegible]

economist [illegible]

economy [illegible]

ecstasy [illegible]

eddy [illegible]

edge [illegible]

edged [illegible]

edging [illegible]

edible [illegible]

edict [illegible]

edificâtion [illegible]

edifice [illegible]

edify [illegible]

edit [illegible]

edition [illegible]

editor [illegible]

editorial [illegible]

editorship [illegible]

edûcâte [illegible]

edûcâtion [illegible]

edûcâtor [illegible]

edûce [illegible]

edûction [illegible]

êel [illegible]

effâce [illegible]

effect [illegible]

effective [illegible]

effectiveness [illegible]

effectûal [illegible]

effeminâte [illegible]

effervesce [illegible]

effervescence [illegible]

effervescent [illegible]

effete ܒܛܝܠܐ : ܡܫܠܝܐ : ܡܚܝܠܐ
efficâcious ܡܥܒܕܢܐ
efficacy ܥܒܝܕܘܬܐ
efficiency ܡܥܒܕܢܘܬܐ
efficient ܡܥܒܕܢܐ
effigy ܨܘܪܬܐ : ܨܠܡܐ
efflorescençe ܦܪܚܬܐ ܕܘܪܕܐ
efflorescent ܦܪܚܢܐ
effluence ܫܦܟܬܐ
effluent ܫܦܘܟܢܐ
effluvium ܪܝܚܐ ܕܒܣܡܬܐ
effort ܚܝܠܐ
effrontery ܠܐ
ܚܨܦܘܬܐ : ܕܠܐ ܡܒܝܬܐ ܕܦܐܬܐ
effulgence ܡܒܪܩܘܬܐ
effulgent ܡܒܪܩܢܐ
effusion ܫܦܟܬܐ
eft ܒܢܬܐ ܕܐܒܐ : ܩܘܪܘܬܐ
ܠܘܕܬܐ
egg ܒܝܥܬܐ
eglantîne ܘܪܕܐ ܕܒܪܝܬܐ
egotism ܐܢܝܘܬܐ
egotist ܐܢܝܐ
egotistic –al
ܡܫܒܚܢܐ ܕܢܦܫܗ
egregious ܝܬܝܪܐ : ܕܫܪܝܪܐ
egress ܦܠܛܬܐ
egriot ܓܠܓܠܝܐ
egyptiology ܡܕܥܬܐ
ܕܡܨܪܝܐ ܡܕܥܢܝܬܐ
eider ܐܘܕܝܠ ܠܘܕܬܐ
eight ܬܡܢܝܐ
eightfold ܬܡܢܐ ܥܦܝܦܐ

eightêen ܬܡܢܥܣܪ
eightêenth ܕܬܡܢܥܣܪ
eighth ܬܡܝܢܝܐ
eightieth ܕܬܡܢܝܢ
eighty ܬܡܢܝܢ
either ܐܝܢܐ ܡܢ ܗܘ : ܟܠ
ܕܬܪܝܢ : ܚܕ ܡܢ ܬܪܬܝܢ
ejacûlâton ܐܢܚܬܐ
eject ܦܠܛ ܠܒܪ : ܐܫܕܝ ܠܒܪ
ejection : ܦܠܛܬܐ : ܐܦܩܬܐ
êke ܬܘܣܦܬܐ : ܠܚܘܕܝܗ
ܡܘܣܦܢܐ
elaborâte ܦܠܚܐ
ܘܥܒܝܕܐ ܒܦܠܚܐ
elaborâtion ܦܘܠܚܢܐ
ܒܦܠܚܐ
elapse ܦܣܝܩܐ : ܦܣܩܬܐ
ܕܥܒܪܐ : ܠܐܫܬܐ ܕܥܠܡܘܬܐ
elastic ܡܬܡܬܚܢܐ : ܦܫܝܛܐ
elasticity ܡܬܡܬܚܢܘܬܐ :
ܦܫܝܛܘܬܐ
elâte ܪܡܐ : ܪܘܡܐ : ܪܡܢܐ
elâtion ܪܘܡܐ : ܪܡܘܬܐ
elbow ܐܡܬܐ : ܡܘܪܦܩܐ :
ܐܡܬܐ : ܡܫܚܐ ܕܡܘܪܦܩܐ
elder ܩܫܝܫܐ : ܩܫܝܫܘܬܐ
elderly ܣܒܐ : ܣܝܒܘܬܐ
eldership ܒܘܟܪܘܬܐ
eldest ܒܘܟܪܐ
elect ܓܒܝܐ : ܦܪܝܫܐ :
ܠܘܒܟܐ : ܦܪܫܐ
election ܓܒܝܬܐ : ܦܘܪܫܢܐ
electionnêer ܡܠܒܒܢܐ
ܡܦܪܫܢܐ

elective [illegible]
electrificâtion [illegible]
elector [illegible]
electoral [illegible]
electorâte [illegible]
electric [illegible]
-al [illegible]
electricity [illegible]
electrify [illegible]
electro [illegible]
eleemosinâry [illegible]
elegance [illegible]
elegant [illegible]
(-ly) [illegible]
elegiac [illegible]
elegist [illegible]
elegy [illegible]
element [illegible]
elemental [illegible]
elephant [illegible]
elephantîne [illegible]
elevâte [illegible]
elevâtor [illegible]
eleven [illegible]
eleventh [illegible]
elf [illegible]
elfin [illegible]
elicit [illegible]
eligibility [illegible]
eligibile [illegible]
eliminâte [illegible]
elk [illegible]
ell [illegible]
ellipse [illegible]
elliptic-al [illegible]
elm [illegible]
elocution [illegible]
elocutionist [illegible]
elongâte [illegible]
elongâtion [illegible]
elope [illegible]
elopement [illegible]
eloquence [illegible]
eloquent [illegible]
else [illegible]
elsewhere [illegible]
elucidâte [illegible]
elucidâtion [illegible]
elûde [illegible]
elûsive [illegible]
emaciâte [illegible]

emaciâtion

emanâte

emanâtion

emancipâte

emancipâtion

emascûlâte

embalm

embank

embankment

embargo

embark

embarkâtion

embarrass

embarrassment

embassy

embattle

embed

ember

embers dây

embezzle

embezzlement

embitter

emblâzon

emblem

emblematic-al

embodiment

embody

embogue

embolden

emboss

embossment

embrâce

embrâsure

embrocâtion

embroider

embroiderer

embroidery

embroil

embroilment

embryo

emendâtion

emeralb ܙܡܪܕܐ ܡܪܓܠܐ ܙܡܪܘܕܐ
emerge ܡܢܦܩܐ. ܦܠܛܐ ܡܬܓܠܝܢܐ
emergency ܐܢܢܩܝܬܐ: ܥܩܬܐ
emery ܙܡܪܕܐ ܚܝܠܐ ܕܚܟܟܐ ܦܐ ܡܫܒܚܬܐ
emetic ܡܬܦܬܐ: ܕܩܝܐ: ܡܬܩܝܢܐ
emigrant ܡܫܢܝܢܐ: ܥܒܪܐ
emigrâte ܡܫܢܝܢܐ: ܓܠܐ
emigrâtion ܡܫܢܝܢܘܬܐ: ܓܠܘܬܐ
eminence ܪܒܘܬܐ: ܡܬܥܠܝܘܬܐ
eminent ܪܒܐ: ܡܬܥܠܝܐ
emissary ܫܠܝܚܐ
emit ܫܕܐ ܠܒܪ: ܐܦܩ ܠܒܪ ܡܦܩܢܐ
emmet ܫܘܫܡܢܐ: ܢܡܠܐ
emollient ܡܪܟܟܢܐ: ܡܪܟܟܢܝܬܐ
emolûment ܦܐܕܐ: ܝܘܬܪܢܐ: ܡܢܬܐ
emotion ܪܓܫܐ: ܙܘܥܐ ܕܠܒܐ: ܕܠܘܚܝܐ ܕܢܦܫܐ
emperor ܡܠܟܐ ܡܠܟܐ
emphasis ܚܦܝܛܘܬܐ ܚܝܠܢܘܬܐ
emphasîse ܚܦܛ ܚܝܠ ܚܦܝܛܘܬܐ ܬܘܩܦܐ
emphatic ܚܝܠܢܐ ܬܩܝܦܐ
(-ally) ܬܩܝܦܐܝܬ: ܚܝܠܢܐܝܬ
empîre ܡܠܟܘܬܐ: ܐܘܚܕܢܐ
empiric ܢܣܝܘܢܝܐ ܦܣܘܩܝܐ
empirical ܢܣܝܘܢܝܐ ܦܣܘܩܝܐ
empiricism ܢܣܝܘܢܘܬܐ ܦܣܘܩܝܘܬܐ
employ ܦܘܠܚܢܐ: ܡܦܠܚܢܐ
employee ܦܠܚܐ
employer ܡܦܠܚܢܐ
employment ܦܘܠܚܢܐ: ܦܘܠܚܢܐ
emporium ܫܘܩܐ ܕܬܓܪܘܬܐ
empower ܫܠܛ ܝܗܒ ܫܘܠܛܢܐ
empress ܡܠܟܬܐ
emptiness ܣܦܝܩܘܬܐ: ܣܦܝܩܘܬܐ
empty ܣܦܝܩܐ: ܣܦܩ
empyrêan ܫܡܝܐ ܕܫܡܝܐ
emû ܐܡܘ ܛܝܪܐ: ܢܥܡܐ
emûlâte ܛܢܢ ܐܬܛܢܢ ܥܡ: ܐܬܛܢܢ
emûlâtion ܛܢܢܐ ܛܢܢܘܬܐ
emûlous ܛܢܢܐ: ܛܢܢܐ ܥܡ
(-ly) ܛܢܢܐܝܬ
emulsion ܚܠܒܐ ܕܡܫܚܐ ܡܚܠܛܐ
enâble ܡܨܝ
enact ܣܡ ܢܡܘܣܐ ܦܩܕ
enactment ܢܡܘܣܐ ܦܘܩܕܢܐ
enamel ܙܓܘܓܝܬܐ

enamel [illegible]

enamour [illegible]

encâge [illegible]

encamp [illegible]

encampment [illegible]

encaustic [illegible]

enchant [illegible]

enchantingly [illegible]

enchantment [illegible]

enchantress [illegible]

enchass [illegible]

encircle [illegible]

enclose [illegible]

enclosure [illegible]

encomiast [illegible]

encomium [illegible]

encompass [illegible]

encore [illegible]

encounter [illegible]

encourâge [illegible]

encourâgement [illegible]

encroach [illegible]

encroachment [illegible]

encumber [illegible]

encumbrance [illegible]

encyclopedia [illegible]

end [illegible]

endânger [illegible]

endêar [illegible]

endêaring [illegible]

endêarment [illegible]

endêavor [illegible]

endemic [illegible]

ending [illegible]

endîve [illegible]

endless [illegible]

endorse [illegible]

endorsêe [illegible]

endorsement ܟܬܝܒܬܐ
ܕܓܒܐ
endorser ܟܬܘܒܐ ܕܓܒܐ
endow ܡܫܒܘܩܐ: ܗܒܐ
ܡܘܗܒܬܐ
endowment ܡܘܗܒܬܐ
endûrable ܡܬܡܒܠܢܐ
ܡܣܝܒܪܢܐ
endûrance ܡܒܠܬܐ
endûre ܡܣܘܒܪܐ. ܠܒܫܐ
ܠܘܒܫܐ
endwâys ܓܢܒܐ ܓܢܒܐܝܬ
enêma ܚܩܢܬܐ ܕܡܫܬܐ
ܕܚܩܢܬܐ
enemy ܒܥܠܕܒܒܐ. ܣܢܝܐ
energetic ܚܝܠܢܐ. ܙܪܝܙܐ
energy ܚܝܠܐ. ܥܘܫܢܐ
enervâte ܡܪܦܝܐ.
ܡܪܦܝܐ ܡܢ ܚܝܠܐ
enfêeble ܡܟܘܟܝܐ
enfilâde ܡܫܘܛܪܐ ܩܕܡ
ܠܘܟܠܐ
enfilâde ܡܫܘܛܪܐ ܩܕܡ
ܠܘܟܠܐ ܕܫܘܦ
enfold ܟܪܟܐ. ܠܦܦܐ ܓܘ
enforce ܡܠܘܒܝܐ. ܡܟܪܐ.
ܠܦܦܐ ܚܝܠܐ
enforcement ܡܟܪܬܐ:
ܙܒܢܬܐ
enfranchîse ܚܪܪܐ
ܚܐܪܘܬܐ
engâge ܡܘܘܠܐ: ܠܦܦܐ
ܒܦܠܐ
engâgement ܡܘܠܬܐ:
ܦܠܚܬܐ: ܙܒܢܬܐ
engâging ܡܘܠܝܐ
(-ly) ܒܡܘܠܝܬܐ
engender ܡܘܠܕܐ ܒܢܘܢܐ
engine ܡܟܢܐ ܟܬܪܬܐ
enginêer ܡܗܢܕܣܐ ܕܦܘܠܚܐ
ܕܡܟܢܐ: ܡܗܢܕܣܐ ܕܡܫܢܝܬܐ
enginêering ܐܘܡܢܘܬܐ
ܕܡܫܢܝܬܐ
engrâve ܚܪܘܬܐ ܢܩܫܐ
ܘܚܩܝܩܐ
engrâver ܚܪܘܬܐ ܕܚܩܝܩܐ
engrâving ܚܪܬܐ
ܕܚܩܝܩܐ
engross ܡܫܬܠܝܐ:
ܡܫܩܠܐ
engulf ܡܒܠܘܥܐ:
ܡܫܬܒܠܥܐ
enhance ܡܪܘܡܐ ܪܒܐ
enigma ܡܬܠܐ. ܐܘܚܕܬܐ
enigmatic-al ܡܬܠܝܐ
ܡܠܐ ܡܣܬܪܐ ܟܣܝܐ
enjoin ܦܘܩܕܐ: ܡܚܝܒܐ
enjoy ܚܕܝܐ
enjoyment ܚܕܝܘܬܐ
enlarge ܡܦܬܝܐ: ܦܬܝܐ:
ܡܪܘܝܚܐ
enlargement ܡܦܬܝܬܐ
ܪܘܚܬܐ: ܦܬܝܘܬܐ
enlîghten ܡܢܗܪܐ: ܡܫܪܐ
ܡܠܦܐ
enlist ܡܟܬܒܐ ܓܒܪܐ
ܘܠܡܟܬܒ ܒܫܡܐ ܕܦܠܚܘܬܐ
ܘܕܝܗܒ ܫܡܐ
enlistment ܡܟܬܒܬܐ
ܕܓܒܪܐ ܒܫܡܐ

enlîven ܡܚܝܐ. ܡܚܝܢܐ

enmity ܒܥܠܕܒܒܘܬܐ: ܣܢܝܐܘܬܐ

ennoble ܡܝܩܪܢܐ

enormity ܠܚܘܕܘܬܐ: ܣܓܝܐܘܬܐ: ܪܒܘܬܐ

enormous ܪܒܐ: ܠܚܕܐ

(-ly) ܪܒܐܝܬ: ܣܓܝܐܝܬ

enough ܣܦܩ

enquîre ܫܐܠ: ܡܒܥܝܢܐ

enquîring ܒܥܘܝܐ

enquîry ܫܐܠܬܐ: ܒܥܝܬܐ

enrâge ܪܓܙ: ܡܪܓܙܢܐ

enraptûre ܚܛܦ: ܡܚܛܦܢܐ

enrich ܥܬܪ: ܡܥܬܪܢܐ
ܥܬܪ ܥܘܬܪܐ

enrol ܡܟܬܒܢܐ ܫܡܐ: ܟܬܒ ܫܡܐ ܒܡܟܬܒܐ

ensconce ܛܫܐ
ܡܛܫܝܢܘܬܐ ܘܡܛܠܠܢܘܬܐ

enshrîne ܣܝܡ ܒܩܘܕܫܐ

ensîgn ܐܬܐ. ܢܝܫܐ

enslâve ܫܥܒܕ ܘܥܒܕܐ
ܐܥܒܕ

enslâvement ܫܘܥܒܕܐ
ܥܒܕܘܬܐ

ensnâre ܨܕܐ ܒܦܚܐ

ensûe ܢܩܦ: ܐܬܐ ܒܬܪ

ensûing ܢܩܦܢܐ
ܕܐܬܐ ܡܢ ܒܬܪ

ensûre ܡܫܪܪܢܐ

entablâture ܩܘܡܬܐ
ܕܒܢܝܢܐ

entail ܡܝܪܬ ܒܢܝܐ ܘܣܝܡܘܬܐ ܕܡܪܬܐ ܕܒܝܬ ܐܒܐ ܠܒܢܝܐ ܒܬܪ

entangle ܚܒܠ: ܡܚܒܠܢܐ

enter ܥܠ: ܡܥܠܢܐ: ܥܘܠܐ

enterprîse ܥܒܕܬܐ
ܥܒܘܕܐ

enterprîsing ܥܒܘܕܐ
ܥܒܘܕܐ

(-ly) ܒܥܒܘܕܘܬܐ ܥܒܘܕܐ

entertain ܡܒܣܡܢܐ
ܡܒܣܡܢܘܬܐ: ܒܣܡܐ ܠܒܐ

entertainer ܡܒܣܡܢܐ
ܡܒܣܡܢܐ: ܒܣܡܐ

entertainment ܒܘܣܡܐ
ܡܒܣܡܢܘܬܐ

enthrall ܡܫܥܒܕܢܐ
ܫܥܒܕܐ

enthrone ܡܘܬܒܢܐ ܘܡܐܬܒܢܐ
ܥܠ ܟܘܪܣܝܐ ܕܡܠܟܘܬܐ

enthusiasm ܚܡܝܡܘܬܐ: ܚܡܝܡܘܬܐ ܕܪܘܚܐ

enthusiast ܚܡܝܡܐ:
ܚܡܝܡ ܪܘܚܐ

enthusiastic ܚܡܝܡܐ

(-ally) ܚܡܝܡܐܝܬ

entîce ܦܬܐ ܠܒܐ: ܐܦܬܝ ܠܒܐ
ܦܬܘܝܐ: ܡܦܬܝܢܐ: ܡܦܬܝܢܐ
ܡܦܬܝܢܐ

entîcement ܦܘܬܝܐ
ܦܬܝܘܬܐ: ܡܦܬܝܢܘܬܐ

entîre ܟܠ: ܫܡܝܛܐ

entîreness [illegible]
entîtle [illegible]
entity [illegible]
entomb [illegible]
entomology [illegible]
entrails [illegible]
entrance [illegible]
entrap [illegible]
entrêat [illegible]
entrêaty [illegible]
entrust [illegible]
entry [illegible]
entwîne [illegible]
enûmerâtion [illegible]
enunciâtion [illegible]
envelop [illegible]
envelope [illegible]
envenom [illegible]
enviable [illegible]
envious [illegible]
(-ly) [illegible]
environs [illegible]
envoy [illegible]
envy [illegible]
epaulet [illegible]
ephemeral [illegible]
epic [illegible]
epicûre [illegible]
epidemic [illegible]
epigram [illegible]
epilepsy [illegible]
epileptic [illegible]
epiphany [illegible]
episcopacy [illegible]
episcopal [illegible]
episode [illegible]
epistle [illegible]
epistolâry [illegible]
epitaph [illegible]
epitome [illegible]
epitomîse [illegible]
êpoch [illegible]
êqual [illegible]
êqually [illegible]
êqualisâtion [illegible]
êqualîse [illegible]
êquality [illegible]
êquanimity [illegible]
êquâtion [illegible]

êquâtor [illegible]
êquâtorial [illegible]
equerry [illegible]
equestrian [illegible]
êquidistant [illegible]
équilibrium [illegible]
êquîne [illegible]
êquinoctial [illegible]
êquinox [illegible]
equip [illegible]
equipâge [illegible]
equipment [illegible]
êquipoise [illegible]
equitable [illegible]
equitably [illegible]
equity [illegible]
equivalence [illegible]
equivalent [illegible]
equivocal [illegible]
equivocâte [illegible]
equivocâtion [illegible]
êra [illegible]
eradicâte [illegible]
eradicâtion [illegible]
erâse [illegible]
erâser [illegible]
erâsure [illegible]
ere [illegible]
erect [illegible]
erection [illegible]
ermit [illegible]
ermine [illegible]
erotic [illegible]
err [illegible]
errand [illegible]
errant [illegible]
errantry [illegible]
errâta [illegible]
erratic [illegible]
erroneous [illegible]
(-ly) [illegible]
error [illegible]
eructâtion [illegible]
erûdîte [illegible]
erûdition [illegible]
erûption [illegible]
erysipelas [illegible]
èscâpe [illegible]

escâpe [illegible]
escâpement [illegible]
eschalot [illegible]
escheât [illegible]
eschew [illegible]
escort [illegible]
escûlent [illegible]
escutcheon [illegible]
especially [illegible]
espousals [illegible]
espouse [illegible]
espy [illegible]
esquîre [illegible]
essay [illegible]
essaylist [illegible]
essence [illegible]
essential [illegible]
(-lly) [illegible]
establish [illegible]
establishment [illegible]
estâte [illegible]
estêem [illegible]
estimâte [illegible]
estimâtion [illegible]
estrânge [illegible]
estrângement [illegible]
estûary [illegible]
etch [illegible]
etching [illegible]
êternal [illegible]
(-lly) [illegible]
êternity [illegible]
êther [illegible]
êthêreal [illegible]
ethical [illegible]
(-lly) [illegible]
ethics [illegible]
ethnic [illegible]
ethnology [illegible]
etymological [illegible]
etymology [illegible]
Eûcharist [illegible]
eûlogîse [illegible]
eûlogistic [illegible]
eûlogy [illegible]
eûnuc [illegible]
eûphony [illegible]
evacûâte [illegible]
evacûâtion [illegible]

evâde ܥܪܩܐ: ܦܠܛܘܬܐ

evanescent ܡܬܛܫܝܢܐ: ܡܬܒܛܠܢܐ

evangelical ܐܘܢܓܠܝܘܬܐ

(-lly) ܐܘܢܓܠܝܐܝܬ

evaporâte [illegible]

evaporâtion [illegible]

evâsion [illegible]

evasive [illegible]

êve [illegible]

êven [illegible]

êven [illegible]

êvning [illegible]

êvenness [illegible]

event [illegible]

eventful [illegible]

êventîde [illegible]

eventûal [illegible]

(-lly) [illegible]

ever ܟܠܝܘܡ

evergrêen [illegible]

everlasting [illegible]

evermore [illegible]

every ܟܠ.

everybody ܟܠ ܐܢܫ

everywhere ܒܟܠ ܕܘܟܐ

evict [illegible]

eviction [illegible]

evidence [illegible]

evident [illegible]

(-ly) [illegible]

êvil [illegible]

êvilly [illegible]

evince [illegible]

evocâtion [illegible]

evoke [illegible]

evolûtion [illegible]

evolve [illegible]

êve [illegible]

ewer [illegible]

exact [illegible]

(-ly) [illegible]

exaction [illegible]

exactitûde [illegible]

exaggerâte [illegible]

exaggerâtion [illegible]

exalt [illegible]

exaltâtion [illegible]

examinâtion [illegible]

examine [illegible]	exchângeâble [illegible]
examiner [illegible]	exchequer [illegible]
exemple [illegible]	excîse [illegible]
exasperâte [illegible]	excîseman [illegible]
e xasperâtion [illegible]	excîtable [illegible]
excavâte [illegible]	excîte [illegible]
excavâtion [illegible]	excîtement [illegible]
excêede [illegible]	exclaim [illegible]
excêeding [illegible]	exclaimâtion [illegible]
(-ly) [illegible]	exclude [illegible]
excel [illegible]	exclusion [illegible]
excellence [illegible]	exclusive [illegible]
excellency [illegible]	(-ly) [illegible]
excellent [illegible]	excommûnicâte [illegible]
(-ly- [illegible]	excommûnicâtion [illegible]
except [illegible]	excrement [illegible]
excepting [illegible]	excrescence [illegible]
exception [illegible]	e xcretion [illegible]
exceptional [illegible]	excrûciâte [illegible]
(-lly) [illegible]	excruciâting [illegible]
excess [illegible]	(-ly) [illegible]
excessive [illegible]	exculpâte [illegible]
exchânge [illegible]	exculpâtion [illegible]
	exculpatory [illegible]

excursion [illegible]
excursionist [illegible]
excusable [illegible]
excuse [illegible]
execrable [illegible]
execrâte [illegible]
execrâtion [illegible]
execûte [illegible]
execûtion [illegible]
execûtioner [illegible]
execûtive [illegible]
execûtor [illegible]
exemplary [illegible]
exempt [illegible]
exemption [illegible]
exercîse [illegible]
exert [illegible]
exertion [illegible]
exfoliâte [illegible]
exfoliâtion [illegible]
exhâle [illegible]
exhalâtion [illegible]
exhaust [illegible]
exhaustion [illegible]
exhaustless [illegible]
exhibit [illegible]
exhibition [illegible]
exhilarâte [illegible]
exhilarâtion [illegible]
exhort [illegible]
exhortâtion [illegible]
exhûme [illegible]
exigency [illegible]
exigent [illegible]
exîle [illegible]
exist [illegible]
existence [illegible]
existent [illegible]
exit [illegible]
exodus [illegible]
exonerâte [illegible]
exonerâtion [illegible]
exorbitance [illegible]
exorbitant [illegible]
(-ly) [illegible]

exorcîse ܩܠܘܣܐ ܕܝܘܐ

exorcism ܩܠܘܣܘܬܐ ܕܝܘܐ

exordium ܡܘܩܕܡܘܬܐ

exotic ܢܘܟܪܝܐ

expand ܦܫܛܐ : ܦܪܣܐ : ܦܬܚܐ

expanse ܦܫܝܛܘܬܐ : ܦܪܝܣܘܬܐ

expansion ܦܬܝܚܘܬܐ

expansive ܦܬܝܚܐ : ܦܫܝܛܐ

(-ly) ܦܬܝܚܐܝܬ : ܦܫܝܛܐܝܬ

ex parte ܡܢ ܚܕ ܦܢܝܬܐ

expatiâte ܡܘܪܚܐ

expatriâte ܡܫܘܢܝܐ ܡܢ ܐܬܪܐ

expatriâtion ܡܫܘܢܝܘܬܐ ܡܢ ܐܬܪܐ

expect ܣܟܝܐ : ܚܐܪ ܠ

expectancy ܣܟܝܘܬܐ

expectant ܣܟܘܝܐ

(-ly) ܒܣܟܝܘܬܐ

expectâtion ܣܟܝܘܬܐ : ܚܝܪܘܬܐ

expectorâte [illegible]

expectorâtion [illegible]

expediency ܓܘܡܪܘܬܐ

expedient ܓܘܡܪܐ

(-ly) ܓܘܡܪܐܝܬ

expedîte [illegible]

expedition [illegible]

expeditious [illegible]

(-ly) [illegible]

expel ܛܪܕܐ : ܡܦܩܐ

expend ܡܦܩܐ

expenditûre ܡܦܩܢܘܬܐ

expense ܡܦܩܢܘܬܐ

expensive ܝܩܝܪܐ : ܕܒܥܐ ܡܦܩܢܘܬܐ

expêrience ܢܣܝܢܐ

experiment ܢܣܝܢܐ

experimental ܢܣܝܢܝܐ

(-ly) ܢܣܝܢܝܐܝܬ

experimentalist [illegible]

expert ܡܗܝܪܐ : [illegible]

expertiness ܡܗܝܪܘܬܐ

expiâte [illegible]

expiâtion [illegible]

expiatory [illegible]

expirâtion [illegible]

expîre [illegible]

explain [illegible]

explanâtion [illegible]

explanatory [illegible]

expletive [illegible]

explicit [illegible]

explode [illegible]

exploit [illegible]

[illegible]
exploration [illegible]
[illegible]
ex plore [illegible]
explorer [illegible]
explosion [illegible]
explosive [illegible]
exponent [illegible]
export [illegible]
[illegible]
exportation [illegible]
[illegible]
exporter [illegible]
[illegible]
expose [illegible]
[illegible]
exposition [illegible]
[illegible]
expositor [illegible]
[illegible]
expostulate [illegible]
expostulation [illegible]
exposure [illegible]
expound [illegible]
expounder [illegible]
express [illegible]
[illegible]
[illegible]
expressible [illegible]
expression [illegible]
[illegible]
expressive [illegible]
-ly [illegible]
expropriate [illegible]
[illegible]

expulsion [illegible]
expunge [illegible]
expurgate [illegible]
[illegible]
exquisite [illegible]
[illegible]
(-ly) [illegible]
exquisiteness
[illegible]
extant [illegible]
extemporary [illegible]
[illegible]
extempore [illegible]
etexmporise [illegible]
[illegible]
extend [illegible]
extension [illegible]
extensive [illegible]
(-ly) [illegible]
extent [illegible]
extenuate [illegible]
[illegible]
extenuation [illegible]
[illegible]
exterior [illegible]
(-ly) [illegible]
exterminate [illegible]
extermination [illegible]
ext ernal [illegible]
(-ly) [illegible]
extinct [illegible]
extinction [illegible]
[illegible]
extinguish [illegible]
extinguishment

[illegible]
extinguisher [illegible]
extirpâte [illegible]
extirpâtion [illegible]
extol [illegible]
extort [illegible]
extortion [illegible]
extortioner: [illegible]
extra [illegible]
extract [illegible]
extraction [illegible]
extradition [illegible]
extrâneous [illegible]
extraordinâry [illegible]
extravagance [illegible]
extravagant: [illegible]
(-ly) [illegible]
extreme: [illegible]
(-ly) [illegible]
extremity [illegible]
extricâte [illegible]
exûberance [illegible]
exûberant [illegible]
exûde [illegible]
exult [illegible]
exultâtion [illegible]
exultingly [illegible]
eye [illegible]
eyelet [illegible]
eyrie [illegible]

F

fâble [illegible]
fabric [illegible]
fabricâte [illegible]
fabricâtion [illegible]
fabricâtor [illegible]
fabûlous [illegible]
(-ly) [illegible]
fâce [illegible]
facet [illegible]

facêtious ܡܓܚܟܢܐ: ܩܠܝܠܐ ܕܒܠܥܒܐ
facile ܦܫܝܩܐ: ܗܘܢܝ
facilitâte ܕܒܪܐ
ܦܫܝܩܐ ܘܗܘܢܝ
facility ܦܫܝܩܘܬܐ:
ܗܘܢܝܘܬܐ
fâcing ܠܩܒܠܬܐ ܩܠ:
ܗܘܝܬܐ ܦܐܬܐ ܠܦܐܬܐ
facsimile ܡܕܡܝܬܐ
fact ܦܠܚܢܐ: ܥܒܘܕܐ: ܥܒܕܐ:
faction ܓܘܕܐ: ܦܠܓܘܬܐ:
ܦܘܠܓܬܐ: ܦܠܓܐ
factionist ܦܠܓܢܐ:
ܦܠܓܢܐ
factious ܦܠܓܢܐ ܕܦܘܠܓܢܐ
ܘܡܚܒܠܬܐ
factor ܥܒܘܕܐ
factory ܒܝܬ ܥܒܕܐ
faculty ܚܝܠܐ ܡܘܕܥܢܐ:
ܡܝܬܪܘܬܐ: ܒܝܬ ܝܘܠܦܢܐ
fad ܪܘܚ ܘܪܓܫܬ
fâde ܕܥܟܐ: ܡܬܚܘܠܐ
fag ܠܐܝܐ. ܫܘܚܪܐ.
ܠܐܝܐ: ܡܫܘܚܪܐ
fagot ܒܪܘܙܐ ܕܩܝܣܐ
fail ܚܣܪ. ܕܒܪܐ ܠܐ ܗܘܐ.
ܦܘܫܠܐ.
failûre ܚܣܝܪܐ. ܠܐ ܗܘܐ.
ܡܦܘܠܬܐ.
fain ܓܠܝܙܐ: ܡܚܕܝܢܐ
faint ܥܒܝܐ. ܕܒܝܪܐ ܠܒܐ.
ܥܒܝܬܐ. ܕܒܝܪܬܐ ܕܠܒܐ
fainting ܥܒܝܠܬܐ

faintness ܡܥܒܝܢܘܬܐ
fair ܫܦܝܪܘܬܐ. ܫܦܝܪܐ.
ܡܫܦܪܢܐ. ܓܡܘܪܐ. ܡܬܒܥܠܐ
fairing ܡܘܗܒܬܐ ܘܥܒܝܕܬܐ.
ܥܘܒܐ
fairness ܫܦܝܪܘܬܐ.
ܟܐܢܘܬܐ
fairy ܫܦܝܪܐ
faith ܗܝܡܢܘܬܐ.
ܡܗܝܡܢܘܬܐ
faithful ܡܗܝܡܢܐ.
ܡܗܝܡܢܐ
faithless ܠܐ ܡܗܝܡܢܐ.
ܕܠܐ ܗܝܡܢܘܬܐ
falcon ܒܘܙܠܘܢ
falconer ܡܠܦܢܐ
ܕܒܘܙܠܘܢ
falconry ܡܠܦܬܐ
ܕܒܘܙܠܘܢ
fall ܡܦܘܠܬܐ. ܡܦܘܠܐ. ܢܦܠܐ.
ܡܦܘܠܬܐ. ܢܦܠܬܐ
fallacious ܕܓܠܐ:
fallacy ܕܘܓܠܐ
fallibility ܚܛܝܬܐ
fallible ܡܬܚܛܝܢܐ
falling ܢܦܠܬܐ
fallow ܒܘܪܐ ܘܠܐ ܒܘܪܐ:
ܡܣܡܟ ܐܪܥܐ
false ܕܓܠܐ. ܕܓܠܬܐ
falsehood ܕܓܠܘܬܐ
falsificâtion
ܡܙܝܦܢܘܬܐ. ܙܝܦܘܬܐ ܕܥܒܕܐ
ܒܕܘܓܠܐ
falsifer ܡܙܝܦܢܐ

falsify [illegible]
falsity [illegible]
falter [illegible]
fâme [illegible]
familiar [illegible]
familiarîse [illegible]
familiarity [illegible]
famine [illegible]
famish [illegible]
famous [illegible]
fan [illegible]
fanatic [illegible]
fanatism [illegible]
fancier [illegible]
fanciful [illegible]
fancy [illegible]
fang [illegible]
fanged [illegible]
fantastic—al [illegible]
fantasy [illegible]
far [illegible]
farce [illegible]
farcical [illegible]
fâre [illegible]
fârewel [illegible]
farinâceous [illegible]
farm [illegible]
farmer [illegible]
farming [illegible]
farmost [illegible]
farrago [illegible]
farrier [illegible]
farrow [illegible]
fart [illegible]
farther [illegible]
farthist [illegible]
farthing [illegible]
farthingâle [illegible]
fascinâte [illegible]
fashion [illegible]
fashionable [illegible]
fashionably [illegible]

fast [illegible]
fasten [illegible]
faster [illegible]
fastidious [illegible]
fastness [illegible]
fat [illegible]
fatal [illegible]
fatalism [illegible]
fatalist [illegible]
fatality [illegible]
fâte [illegible]
father [illegible]
fatherhood [illegible]
fatherless [illegible]
fatherly [illegible]
fathom [illegible]
fathomless [illegible]
fatigue [illegible]
fatling [illegible]
fatness [illegible]
fatten [illegible]
fattering [illegible]
fatty [illegible]
fatûity [illegible]
fatûous [illegible]
fault [illegible]
faultly [illegible]
faultiness [illegible]
faultless [illegible]
faulty [illegible]
fauna [illegible]
fâvour [illegible]
fâvourable [illegible]
fâvourably [illegible]
fâvorîte [illegible]
fawn [illegible]
fay [illegible]
fêalty [illegible]
fêar [illegible]
fêarful [illegible]
fêarless [illegible]
fêasibility [illegible]
fêasible [illegible]
fêast [illegible]
fêat [illegible]
fêather [illegible]
fêathery [illegible]
fêatûre [illegible]
febrifûge [illegible]

fêbrile ܕܐܫܬܐ
February ܫܒܛ ܝܪܚܐ
fecûla [illegible]
fecundâtion [illegible]
fecundity [illegible]
federal [illegible]
federâte [illegible]
federâtion [illegible]
fêe [illegible]
fêeble [illegible]
fêebleness [illegible]
fêebly [illegible]
fêed [illegible]
fêeder [illegible]
fêel [illegible]
fêeling [illegible]
feign [illegible]
feint [illegible]
felicitâte [illegible]
felicitâtion [illegible]
felicity [illegible]
felîne [illegible]
fell [illegible]

[illegible]
fellow ܚܒܪܐ
fellowship ܚܒܪܘܬܐ
felly [illegible]
felon [illegible]
Felonious [illegible]
felony [illegible]
felt [illegible]
felucea [illegible]
fêmâle ܢܩܒܬܐ
feminine ܢܩܒܝܐ
fen [illegible]
fence [illegible]
fencing [illegible]
fend [illegible]
fender [illegible]
fennel [illegible]
ferment [illegible]
fermentâtion [illegible]
fern [illegible]
ferocious [illegible]
ferocity [illegible]
ferret [illegible]
ferruginous [illegible]
ferrule [illegible]

ferry [illegible]

fertile [illegible]

fertilîse [illegible]

fertility [illegible]

ferûle [illegible]

fervency [illegible]

fervent [illegible]

fervid [illegible]

fervour [illegible]

fester [illegible]

festival [illegible]

festivity [illegible]

festoon [illegible]

fetch [illegible]

fetid [illegible]

fetidness [illegible]

fetlock [illegible]

fesse [illegible]

fetters [illegible]

feûd [illegible]

feûdal [illegible]

feûdalism [illegible]

feûdatory [illegible]

fêver [illegible]

fêverish [illegible]

few [illegible]

fib [illegible]

fibre [illegible]

fibrous [illegible]

fickle [illegible]

fickleness [illegible]

fiction [illegible]

fictious [illegible]

fiddle [illegible]

fiddler [illegible]

fidelity [illegible]

fidget [illegible]

fidgety [illegible]

fîe [illegible]

fiêf [illegible]

fiêld [illegible]

fiêldfâre [illegible]

fîend [illegible]

fîendish [illegible]

fiêrce [illegible]

fiêrceness [illegible]
[illegible]
fîeriness [illegible]
fîery [illegible]
[illegible]
fifteen [illegible]
fifteenth [illegible]
fifth [illegible]
fiftieth [illegible]
fifty [illegible]
fig [illegible]
fîght [illegible]
fîghter [illegible]
figment [illegible]
[illegible]
figûrative [illegible]
[illegible]
figûre [illegible]
[illegible]
filament [illegible]
[illegible]
filber [illegible]
fîlch [illegible]
fîlcher [illegible]
fîle [illegible]
[illegible]
filial [illegible]
filiâtion [illegible]
filibuster [illegible]
[illegible]
filigrêe [illegible]
fîlings [illegible]
fill [illegible]
filler [illegible]
fillet [illegible]

[illegible]
filling [illegible]
[illegible]
fillip [illegible]
filly [illegible]
film [illegible]
filter [illegible]
filthness [illegible]
filthy [illegible]
filtrable [illegible]
filtrâte [illegible]
fin [illegible]
fînal [illegible]
[illegible]
finances [illegible]
financial [illegible]
financier [illegible]
finch [illegible]
fînd [illegible]
fîne [illegible]
[illegible]
[illegible]
fînedraw [illegible]
fîne [illegible]
[illegible]
fînedrawer [illegible]
fîneness [illegible]
[illegible]
finger [illegible]
[illegible]
finical [illegible]
fîning [illegible]
finish [illegible]
fînîte [illegible]
fir trêe [illegible]

fîre ܢܘܪܐ: ܫܠܗܒܐ: ܢܘܪܐ: ܩܘܦ ܕܢܘܪܐ
fîrelock ܩܘܦ
fîreman ܡܛܦܝܢܐ ܕܢܘܪܐ
fîreplâce ܒܝܬ ܢܘܪܐ: ܟܘܢܝܢ
fîresîde ܒܝܬ ܢܘܪܐ
fîreworks ܢܘܪܐ ܕܦܘܪܩܢܐ ܕܢܘܪܐ
fîring ܠܗܒܬܐ: ܝܩܕܬܐ ܕܩܘܦ
firkin ܡܐܢܐ ܕܚܡܪܐ ܡܟܝܠܬܐ
firm ܒܝܬ ܬܓܪܘܬܐ: ܚܝܘܬܐ
firmament ܪܩܝܥܐ
firmness ܚܝܠܬܢܘܬܐ: ܬܐܪܐ: ܫܪܝܪܘܬܐ: ܩܕܡܘܬܐ ܚܝܘܬܐ
first ܩܕܡܝܐ
first born ܒܘܟܪܐ: ܩܕܡܝܐ
firth ܦܘܡܐ ܕܝܡܐ
fiscal ܕܒܝܬ ܓܙܐ
fish ܢܘܢܐ: ܨܝܕܐ ܕܢܘܢܐ
fisherman ܨܝܕܐ ܕܢܘܢܐ
fishery ܨܝܕܘܬܐ ܕܢܘܢܐ
fishing ܨܝܕܐ ܕܢܘܢܐ
fishy ܢܘܢܝܐ
fissure ܦܠܘܚܐ: ܦܠܚܘܬܐ
fist ܟܘܡܬܐ: ܡܘܟܬܐ
fistticuffs ܡܚܘܬܐ ܕܟܘܡܬܐ
fistula ܢܨܘܪܐ
fit ܡܠܝܐ ܕܡܠܝܐ
fit ܡܠܝܘܬܐ: ܡܫܘܝܘܬܐ: ܕܡܠܝܘܬܐ ܠܚܝܫܘܬܐ
fitful ܠܐ ܫܪܝܪܐ
fitness ܠܚܝܫܘܬܐ
fitting ܠܚܝܫܘܬܐ: ܡܠܝܘܬܐ: ܠܚܝܫܐ
fîve ܚܡܫܐ
fix ܩܒܥ: ܡܫܪܪܘܬܐ: ܩܒܥܬܐ
fixtûre ܩܒܥܬܐ: ܡܫܪܪܬܐ: ܕܩܒܝܥܘܬܐ
fizzle ܡܫܪܩܘܬܐ: ܦܠܘܬܐ ܩܠܐ: ܩܠܝܐ
flabbiness ܪܦܝܘܬܐ: ܕܚܠܘܬܐ: ܪܦܝܘܬܐ
flabby ܪܦܝܐ: ܕܠܐ ܚܝܠܐ
flaccid ܪܦܝܐ: ܡܪܦܠ
flaccidity ܪܦܝܘܬܐ
flag ܢܝܫܐ: ܦܪܣܘܬܐ: ܦܪܣܘܬܐ
flagelâte ܢܓܕ ܡܫܢܓܕܝܢ ܒܡܫܢܓܕܐ
flagitious ܚܝܒܐ ܒܝܫܬܐ
flagon ܩܘܩܐ ܕܚܡܪܐ ܕܟܪܣܢܐ
flagrancy ܓܠܐ ܕܝܠܝܕܬܐ: ܡܘܕܥܘܬܐ: ܓܠܝܐ
flagrant ܡܦܪܣܐ: ܡܦܪܣܐ: ܓܠܝܐ
flail ܫܒܛܐ: ܡܚܘܠܐ ܕܕܘܫܐ
flâke ܦܬܝܬܐ ܦܪܘܣܬܐ: ܦܠܚܘܬܐ ܦܬܘܪܬܐ
flâky ܦܬܝܬܐ: ܦܠܚܐ: ܦܪܘܣܝܐ
flâme ܫܠܗܒܝܬܐ: ܫܠܗܒܐ: ܫܠܗܒ
flâming ܡܫܠܗܒܐ
flamingo ܦܢܩܣ

flange ܩܪܢܐ ܕܦܢܝܘܬܐ

flank ܣܛܪܐ ܠܦܢܝܬܐ: ܦܢܝܬܐ

flannel ܡܐܢܐ ܕܥܡܪܐ ܕܟܪܝܟ ܕܥܡܪܐ

flap ܛܪܦܐ ܕܐܕܢܐ: ܦܪܦܘܪܐ: ܦܪܦܘܪܝ

flâre ܙܠܓܐ ܕܢܘܪܐ

flâring ܙܠܓܢܝܬܐ

flash ܒܪܩܐ: ܙܠܓܐ ܕܒܪܩܐ

flashy ܡܬܚܙܝܢ ܡܚܒܒܢܐ: ܕܒܗܝܪܐ

flask ܩܢܝܢܐ ܕܚܡܪܐ

flat ܦܫܝܛܐ. ܫܘܝܐ. ܡܫܘܝܐ ܕܫܢܝܐ. ܦܫܝܛܐ. ܩܘܦܐ. ܦܬܝܐ: ܕܠܐ ܛܥܡܐ

flatness ܦܫܝܛܘܬܐ. ܫܘܝܘܬܐ: ܦܬܝܘܬܐ

flatten ܦܫܛ ܫܘܝ

flatter ܡܚܢܦ ܡܚܢܦܢܐ. ܡܚܢܦܢܐ. ܡܫܒܚܢܐ

flattery ܚܢܦܘܬܐ ܕܡܚܢܦܢܐ: ܚܢܘܦܘܬܐ ܕܒܣܝܡܬܐ

flatting ܦܫܛܬܐ

flatûlence ܪܘܚܐ ܕܟܪܣܐ: ܢܦܝܚܘܬܐ ܕܪܘܚܐ. ܢܦܝܚܘܬܐ

flatûlent ܪܘܚܢܝܐ: ܢܦܝܚܐ

flaunt ܫܒܗܪ. ܫܒܗܪܐ: ܫܘܒܗܪܐ. ܫܒܗܪܬܐ

flâvour ܛܥܡܐ. ܪܝܚܐ. ܒܣܝܡܘܬܐ ܕܛܥܡܐ. ܪܝܚܐ ܒܣܝܡܐ

flaw ܦܠܘܬܐ. ܡܘܡܐ: ܦܘܠܓܐ: ܡܘܡܐ: ܦܠܝܓܘܬܐ

flawless ܕܠܐ ܡܘܡܐ: ܕܠܐ ܦܘܠܓܐ

flax ܟܬܢܐ

flaxen ܕܟܬܢܐ

flây ܩܠܦ: ܫܠܚ: ܡܫܠܚ ܡܫܟܐ

flêa ܦܪܥܘܫܐ

fledge ܦܪܚ. ܡܦܪܚ. ܦܪܚܐ ܗܘ ܦܪܚܐ

flêe ܥܪܩ. ܦܠܛ. ܥܪܩܬܐ

flêece ܠܒܝܫܐ: ܥܡܪܐ. ܓܙܬܐ. ܡܓܙܝܢܐ ܘܠܒܝܫܐ ܥܡܪܐ

flêecy ܥܡܪܢܐ

flêer ܓܚܟ. ܡܡܓܚܟܢܘܬܐ ܠܓܚܟܐ ܒܗ

flêet ܐܠܦܐ ܕܐܠܦܐ ܕܝܠܗܝܢ. ܦܪܚܐ. ܪܗܛ

fêeting ܥܒܪܐ ܘܥܒܪܢܝܐ

flesh ܒܣܪܐ. ܦܓܪܐ ܒܣܪܐ ܒܣܪܢܐܝܬ

fleshings ܡܐܢܐ ܕܡܠܒܫܢܘܬܐ

fleshless ܕܠܐ ܒܣܪܐ

fleshy ܒܣܪܢܐ

flexibility ܓܡܝܫܘܬܐ

flexible ܡܬܓܡܫܢܐ

flexion ܓܡܫܬܐ

flicker ܦܪܦܪ. ܦܪܦܘܪܐ. ܡܦܪܦܪܢܘܬܐ ܫܚܝܢܐ. ܓܠܝܐ ܙܢܝܐ ܠܥܘܠ

flîght ܦܪܚܬܐ: ܥܪܘܩܬܐ

flîghty ܦܪܚܢܐ: ܦܪܚܢܝܐ

flimsiness ܪܟܝܟܘܬܐ: ܩܠܝܠܘܬܐ

flimsy ܩܠܝܠܐ: ܪܟܝܟܐ

flinch ܥܪܩ ܡܢ: ܕܚܠܐ

fling [illegible]

flint [illegible]

flinty [illegible]

flippancy [illegible]

flippant [illegible]

flirt [illegible]

flirtâtion [illegible]

flit [illegible]

flitch [illegible]

float [illegible]

floating [illegible]

floack [illegible]

floe [illegible]

flog [illegible]

flood [illegible]

floor [illegible]

floor [illegible]

floral [illegible]

florist [illegible]

floss [illegible]

flotilla [illegible]

flounce [illegible]

[illegible]

flounder [illegible]

flour [illegible]

flourish [illegible]

flout [illegible]

flow [illegible]

flower [illegible]

floweret [illegible]

flowery [illegible]

flowing [illegible]

fluctûâte [illegible]

fluctûâtion [illegible]

flûe [illegible]

fluency [illegible]

fluent [illegible]

fluid [illegible]

fluidity [illegible]

fluke [illegible]

flummery [illegible]

flunkey [illegible]

flurry ܠܚܝܘܬܐ : ܫܓܠܫܬܐ

flush ܣܡܩܬܐ ܕܦܢ̈ܐ.
ܣܡܩܘܢܐ . ܦܘܪܚܬܐ ܕܦܬܐ

fluster ܫܓܠܘܫܝܐ : ܚܒܝܛܐ

flute ܙܘܠܙܘܠ : ܩܘܠܡܘܬܐ.
ܡܫܡܥܢܐ ܩܘܠܡܘܬܐ

flutist ܙܡܪܢܐ
ܒܩܘܠܡܘܬܐ

flutter ܦܪܦܪܬܐ : ܠܗܒܬܐ
ܕܦܢܐ : ܫܒܫܬܐ . ܫܒܫܐ

flux ܡܠܠܬܐ : ܫܦܥܬܐ

fly ܦܪܚܐ : ܕܒܒܐ : ܕܒܒܐ :
ܕܒܒܐ

foal ܥܝܠܐ ܕܣܘܣܝܬܐ.
ܦܠܘܢܐ ܕܚܡܪܐ

foam ܠܘܒܘܠ . ܕܦܩܬܐ :
ܠܒܠܘܒܐ . ܕܦܩܬܐ

foamy ܠܘܒܠܘܒܢܐ

fob ܟܝܣ ܩܛܢ . ܠܐܝܠܐ
ܟܝܣܘܢܬܐ

focus ܡܝܢܐ ܕܒܫܠܐ

fodder ܠܛܠܐ ܕܚܘܝܘܬܐ :
ܡܝܠܬܐ

foe ܦܠܚܒܐ : ܕܒܒܐ

foetus ܝܠܕܐ ܥܘܠܐ ܠܐ
ܕܡܫܠܐ

fog ܥܝܡܐ

foggy ܥܝܡܢܝܐ : ܥܒܝܐ ܡܥܝܡܢܐ

fogey ܫܝܒܐ ܦܘܫܝܐ.
ܡܠܠܐ ܕܠܚܡܐ : ܦܝܕܘܬܐ.
ܦܘܕܝܘܬܐ

foible ܟܠܝܐ ܚܠܝܐ ܦܚܐ

foil ܙܒܢܬܐ ܡܫܬܐ
ܠܒܕܐ : ܦܟܐ . ܒܝܐ . ܚܠܝܬܐ
ܕܟܐܝܬܐ

foist ܡܝܢܐ ܘܡܫܠܘܬܐ ܡܫܝܘܕܐ
ܘܡܫܠܘܦܐ

fold ܟܦܦܐ : ܟܦܝܦܘܬܐ :
ܠܘܡܐ

folding ܟܦܦܬܐ

foliage ܛܪܦܐ

folio ܛܪܦܐ ܕܟܬܒܐ

folks ܐܢܫܐ : ܚܝܘܫܐ

follow ܐܙܠ : ܒܬܪ :
ܡܫܡܫܢܐ : ܦܘܫܐ

follower ܐܙܠܐ : ܒܬܪ :
ܛܒܥܐ ܒܬܪ

folly ܫܛܝܘܬܐ

foment ܚܡܝܡܘܬܐ . ܚܡܝܡܬܐ

fomentâtion ܚܡܡܬܐ
ܚܡܝܡܘܬܐ

fond ܡܚܒܢܐ : ܡܚܒܘܒܐ

fondle ܡܦܢܩܐ : ܦܢܘܩܐ

fondness ܚܘܒܐ

font ܡܥܡܘܕܝܬܐ : ܚܪܦ ܕܟܬܒܐ

food ܡܐܟܘܠܬܐ . ܡܐܟܠܬܐ

fool ܫܛܝܐ . ܫܛܝܐ : ܦܩܚܐ
ܦܐܕܐ : ܒܪ . ܠܒܐ ܚܠܝܘܬܐ

foolery ܫܛܝܘܬܐ :
ܫܠܝܘܬܐ

foolhardiness
ܡܪܚܘܬܐ

foolish ܫܛܝܐ

foolscap ܟܠܘܣܐ ܕܦܫܘܦܐ
ܩܪܛܝܣܐ ܡܘܫܐ ܒܪ ܐܕܡܬܐ

foot ܪܓܠܐ : ܚܪܘܫܘܬܐ
ܕܩܝܡܐ : ܫܦܠܐ

football ܠܘܒܝܬܐ ܕܪܓܠܐ

foothold ܡܘܬܒܐ ܡܟܠܐ

footing ܪܓܠܐ : ܕܝܣܩܬ : ܬܘܬܦ

footman ܪܓܠܝܐ : ܦܝܟܐ

footpad ܓܢܒܐ ܕܐܘܪܚܬܐ

footpath ܫܘܦܐ ܕܪܓܠܐ

footstep ܫܘܦܐ ܕܪܓܠܐ

footstool ܟܘܪܣܐ ܕܬܚܝܬ ܪܓܠܐ

fop ܠܘܬܝ : ܡܫܦܪܐ ܕܓܢܘܗܝ

foppery ܠܘܬܝܘܬܐ : ܡܫܦܪܘܬܐ ܕܓܢܐ

foppish ܡܫܡܫܝ : ܕܓܢܐ ܟܢܘܬܐ ܘܚܠܝܐ

for ܡܛܠ : ܒܘܬ : ܡܛܘܠܕ . ܒܝܡܕܬ ܠܐ

forâge ܠܚܡܐ ܕܒܥܝܪܐ : ܡܝܟܠܬܐ

forâger ܡܫܟܚܢܐ ܕܠܚܡܐ ܕܒܥܝܪܐ

forbêar ܡܒܘܝܐ ܠ : ܡܒܘܝܢܐ : ܕܢܐ ܘܡܒܝܐ

forbêarance ܡܟܝܠܘܬܐ ܚܡܝܠܘܬܐ . ܡܒܝܢܘܬܐ

forbid ܡܟܠܘܝܐ . ܠܐ ܫܒܘܩ

force ܚܝܠܐ : ܩܛܝܪܐ . ܡܫܢܝܢܐ ܚܝܠܐ . ܘܡܢܛܘܪܝܐ

force mêat ܒܣܪܐ ܩܫܝܐ

forceps ܙܒܬܐ ܕܫܘܦܐ ܕܘܢܐ

forcible ܡܣܠܩܢܝܐ

forcibly ܒܚܝܠܐ

ford ܡܥܒܪܐ . ܠܒܪܐ ܒܥܘܡܩܐ ܟܡܐ

fordable ܕܐܝܬ ܡܬܥܒܪܢܘܬܐ

fore ܩܕܡ ܩܕܡ

forearm ܩܕܡܝܐ ܕܕܪܥܐ

forebode ܐܒܘܢܐ ܩܕܡ ܡܕܡܝܬܐ ܠܟܘܡܪܐ

forecast ܡܕܟܝܬܐ ܘܡܕܒܘܢܐ ܕܡܘܬܐ ܕܒܠܬܝܕ

forecastle ܒܝܬ ܕܡܕܟܬܐ ܕܟܫܦܢܐ

foreclose ܫܘܝܐ . ܚܬܡܐ

foreclosure ܚܬܡܬܐ

foredoom ܡܚܫܘܒܐ ܠܟܘܡܪܐ ܕܒܠܬܝܕ

forefather ܩܘܒܪܐ

forefend ܡܟܠܘܝܐ . ܕܒܢܐ ܩܕܡܝ

forefinger ܨܒܥܐ ܡܚܘܝܢܝܬܐ

forego ܡܒܘܝܐ : ܫܒܘܩ . ܦܘܫܐ : ܫܠܝܐ

foregone ܕܥܒܝܕ ܘܓܡܝܪܐ

foreground ܨܒܥܐ ܘܦܩܝ ܕܩܕܡ ܕܦܘܬܐ

forehêad ܒܨܐ

foreign ܢܘܟܪܝܐ .

foreigner ܢܘܟܪܝܐ

foreknowledge ܡܕܝܥܘܬ ܩܕܡܝܬܐ

foreland ܡܩܒܠܐ : ܕܟܘܦܐ ܕܦܘܬܐ ܠܐ ܘ ܡܬܐ

foreloc k ܦܘܩܕܐ

foreman ܪܝܫܐ ܕܦܠܚܐ

foremast ܡܫܘܪܐ ܕܠܩܕܡ ܟܫܦܝ

forementíon ܡܬܕܟܪܢܐ :

[illegible]
foremost [illegible]
forenoon [illegible]
[illegible]
forensic [illegible]
forepart [illegible]
forerunner [illegible]
[illegible]
foresêe [illegible]
[illegible]
foreshadow [illegible]
[illegible]
foreshorten [illegible]
[illegible]
foresîght [illegible]
[illegible]
forest [illegible]
forestall [illegible]
[illegible]
forester [illegible]
[illegible]
forestry [illegible]
[illegible]
foretâste [illegible]
[illegible]
foretell [illegible]
[illegible]
forethought [illegible]
[illegible]
foretop [illegible]
forewarn [illegible]
forfeit [illegible]
forfeiture [illegible]
[illegible]
forge [illegible]

[illegible]
forger [illegible]
[illegible]
forgery [illegible]
[illegible]
[illegible]
forget [illegible]
forgetful [illegible]
forgetfulness
[illegible]
forgive [illegible]
forgiveness [illegible]
fork [illegible]
forlorn [illegible]
[illegible]
forlorness [illegible]
[illegible]
form [illegible]
[illegible]
formal [illegible]
[illegible]
formality [illegible]
[illegible]
formâtion [illegible]
[illegible]
former [illegible]
[illegible]
formerly [illegible]
formidable [illegible]
[illegible]
formûla [illegible]
formûlâte [illegible]
forsâke [illegible]
forsooth [illegible]
forswêar [illegible]

fort [illegible]
forth [illegible]
forthcoming [illegible]
forthwith [illegible]
fortieth [illegible]
fortification [illegible]
fortify [illegible]
fortitude [illegible]
fortnight [illegible]
fortress [illegible]
fortuitous [illegible]
(-ly) [illegible]
fortunate [illegible]
(-ly) [illegible]
fortune [illegible]
forty [illegible]
forward [illegible]
forward [illegible]
(-ly) [illegible]
forwardness [illegible]
forwards [illegible]
foss [illegible]
fossil [illegible]
foster [illegible]
fosterer [illegible]
foul [illegible]
(-ly) [illegible]
foulness [illegible]
found [illegible]
foundation [illegible]
founder [illegible]
founding [illegible]
foundling [illegible]
foundry [illegible]
fountain [illegible]
four [illegible]
fourfold [illegible]
fourscore [illegible]
fourteen [illegible]
fourteenth [illegible]
fourth [illegible]
fowl [illegible]
fowler [illegible]
fowling [illegible]
fox [illegible]
fraction [illegible]
fractional [illegible]
fractious [illegible]
fracture [illegible]

fractûre [illegible]
fragile [illegible]
fragility [illegible]
fragment [illegible]
gragmentâry [illegible]
fragrance [illegible]
fragrant [illegible]
(-ly) [illegible]
frail [illegible]
frailty [illegible]
frâme [illegible]
frâmer [illegible]
franchîse [illegible]
frank [illegible]
frankness [illegible]
frankincense [illegible]
frantic [illegible]
(-ly) [illegible]
fraternal [illegible]
(-ly) [illegible]
fraternîse [illegible]
fraternity [illegible]
fratricîde [illegible]
fraude [illegible]
fraudulent [illegible]
(-ly) [illegible]
fraught [illegible]
frây [illegible]
frêak [illegible]
frêakle [illegible]
frêe [illegible]
frêebooter [illegible]
frêedom [illegible]
frêehold [illegible]
frêeholder [illegible]
frêemason [illegible]
frêemasonry [illegible]
frêethinker [illegible]
frêeze [illegible]
frêezing [illegible]
freight [illegible]
freighter [illegible]
frenzy [illegible]
frequency [illegible]
frequent [illegible]
fresco [illegible]

fresh
(-ly)
freshen
freshet
freshness
fret
fretful
(-ly)
frîable
frîability
frîar
friction
Frîdây
friend
(-ly)
friendiness
friendless
friendship
frieze
frigâte
frîght
frîghten
frîghtful
frigid
(-ly)
frigidity
frill
fringe
frippery
frish
frith
fritter
frivolity
frivolous
(-ly)
frizzle
fro
frock
frog
frolic
frolicsome
from
frond
front
frontâge
frontal
frontier
frontspiece

frontelet [illegible]
frost [illegible]
frostly [illegible]
frostiness. [illegible]
frosty [illegible]
froth [illegible]
frothy [illegible]
froward [illegible]
frowardiness [illegible]
frown [illegible]
frozen [illegible]
frowzy [illegible]
fructify [illegible]
frugal [illegible]
(-ly) [illegible]
frugality [illegible]
fruit [illegible]
fruiterer [illegible]
fruitful [illegible]
fruition [illegible]
fruitless [illegible]
frustrâte [illegible]
frustrâtion [illegible]
fry [illegible]
frying pan [illegible]
fuchsia [illegible]
fuddle [illegible]
fudge [illegible]
fûel [illegible]
fûgitive [illegible]
fûgue [illegible]
fulcrum [illegible]
fulfil [illegible]
fulfilment [illegible]
full [illegible]
(-lly) [illegible]
fuller [illegible]
fulling [illegible]
fulminâte [illegible]
fulness [illegible]
fulsome [illegible]
fumble [illegible]
fumblingly [illegible]
fûme [illegible]
fûmigâte [illegible]
fûmigâtion [illegible]
fûmigâtor [illegible]
fun [illegible]
function [illegible]
functional [illegible]

functionarŷ [illegible]

fund [illegible]

fundament [illegible]

fundamental [illegible]

(-ly) [illegible]

fûneral [illegible]

fûngous [illegible]

fungus [illegible]

funk [illegible]

funnel [illegible]

funny [illegible]

fur [illegible]

furbelow [illegible]

furbish [illegible]

fûrious [illegible]

(-ly) [illegible]

furl [illegible]

furlong [illegible]

furlough [illegible]

furnâce [illegible]

furnish [illegible]

furnisher [illegible]

furnitûre [illegible]

furrier [illegible]

furrow [illegible]

furry [illegible]

further [illegible]

furtherance [illegible]

furtherer [illegible]

furthermore [illegible]

furthest [illegible]

furtive [illegible]

fûry [illegible]

furze [illegible]

fûse [illegible]

fûsêe [illegible]

fûsel oil [illegible]

fûsilier [illegible]

fûsion [illegible]

fuss [illegible]

fussy [illegible]

fustian [illegible]

fûtile [illegible]

fûtility [illegible]

fûtûre [illegible]

fûturity [illegible]

fuzz [illegible]

G

gab [illegible]

gabarline [illegible]

gabble [illegible]

gabbler [illegible]

gâbion [illegible]

gâble [illegible]

gaby [illegible]

gad [illegible]

gaff [illegible]

gag [illegible]

gâge [illegible]

gaiety [illegible]

gaily [illegible]

gain [illegible]

gainer [illegible]

gainless [illegible]

gainsây [illegible]

gainst [illegible]

gait [illegible]

gaiters [illegible]

galaxy [illegible]

galbanum [illegible]

gâle [illegible]

galiot [illegible]

gall [illegible]

gallant [illegible]

-ly) [illegible]

gallantry [illegible]

gallery [illegible]

galley [illegible]

gallic [illegible]

galling [illegible]

gallipot [illegible]

gallon [illegible]

gallop [illegible]

gallows [illegible]

galvanic [illegible]

galvanîse [illegible]

galvanism [illegible]

gamble [illegible]

gambler [illegible]

gamboge [illegible]

gambol [illegible]

gâme [illegible]

gâme [illegible]
gâmesome [illegible]
gâmester [illegible]
gammon [illegible]
gamut [illegible]
gander [illegible]
gang [illegible]
ganger [illegible]
ganglion [illegible]
gangrêne [illegible]
gangwây [illegible]
gannet [illegible]
gantlet [illegible]
goal [illegible]
gap [illegible]
gâpe [illegible]
garb [illegible]
garbage [illegible]
garble [illegible]
garden [illegible]
gardener [illegible]
gardening [illegible]
gargle [illegible]
gargoyle [illegible]
garish [illegible]
garland [illegible]
garlic [illegible]
garment [illegible]
garner [illegible]
garnet [illegible]
garnish [illegible]
garnishing [illegible]
garrotter [illegible]
garret [illegible]
garrison [illegible]
garrulity [illegible]
garrulous [illegible]
garter [illegible]
gas [illegible]
gaseous [illegible]
gash [illegible]
gasomêter [illegible]
gasp [illegible]
gastric [illegible]
gastritis [illegible]
gastronomy [illegible]
gâte [illegible]
gather [illegible]

gatherer [illegible]
gathering [illegible]
gaudily [illegible]
gaudiness [illegible]
gaudy [illegible]
gauffer [illegible]
gauge [illegible]
gaunt [illegible]
gauntlet [illegible]
gauze [illegible]
gavot [illegible]
gawky [illegible]
gây [illegible]
gâze [illegible]
gazelle [illegible]
gâzer [illegible]
gazette [illegible]
gazetteer [illegible]
gêar [illegible]
gelatin [illegible]
gelatinous [illegible]
geld [illegible]
gelding [illegible]
gem [illegible]
gender [illegible]
gènealoical [illegible]
genealoy [illegible]
general [illegible]
(-lly) [illegible]
general [illegible]
generalîse [illegible]
generality [illegible]
generalship [illegible]
generâte [illegible]
generâtion [illegible]
generic [illegible]
generosity [illegible]
generous [illegible]
(-ly) [illegible]
genial [illegible]
(-lly) [illegible]
geniality [illegible]
genitive [illegible]
genius [illegible]
gentêele [illegible]
(-lly) [illegible]
gentian [illegible]
gentîle [illegible]
gentility [illegible]

[illegible]

gentle [illegible]

gentleman [illegible]

gentleness [illegible]

gently [illegible]

gentry [illegible]

genûflection [illegible]

genûine [illegible]

genûineness [illegible]

genus [illegible]

gêographer [illegible]

gêographical [illegible]

gêography [illegible]

gêologial [illegible]

gêologist [illegible]

gêology [illegible]

gêometric-al [illegible]

gêometrician [illegible]

gêometry [illegible]

germ [illegible]

german [illegible]

germander [illegible]

germinâte [illegible]

gesticûlâte [illegible]

gesticûlâtion [illegible]

gestûre [illegible]

get [illegible]

getter up [illegible]

gewgaw [illegible]

ghastliness [illegible]

ghastly [illegible]

gherkin [illegible]

ghost [illegible]

ghostly [illegible]

gîant [illegible]

gîantess [illegible]

gibberish [illegible]

gibbet [illegible]

gibbous [illegible]

gîbe [illegible]

giblets [illegible]

giddily [illegible]

giddiness [illegible]

giddy [illegible]

gift [illegible]
gist [illegible]
gig [illegible]
gigantic [illegible]
giggle [illegible]
gild [illegible]
gilder [illegible]
gildind [illegible]
gill [illegible]
gillyflower [illegible]
gilt [illegible]
gimorack [illegible]
gimlet [illegible]
gimp [illegible]
gin [illegible]
gin ger- [illegible]
gingerly [illegible]
giraffe [illegible]
girondole [illegible]
gird [illegible]
girder [illegible]
girdle [illegible]
girl [illegible]
girlhooh [illegible]
girlish [illegible]
girth [illegible]
give [illegible]
giving [illegible]
gizzard [illegible]
glâcier [illegible]
glad [illegible]
(-ly) [illegible]
gladden [illegible]
glâde [illegible]
gladiâtor [illegible]
gladness [illegible]
glamour [illegible]
glance [illegible]
gland [illegible]
glanders [illegible]
glâre [illegible]
glâring [illegible]
glass [illegible]
glassy [illegible]
glâze [illegible]
glâzier [illegible]
glêam [illegible]
glêaming [illegible]

glêan [illegible]
glêanins [illegible]
glebe land [illegible]
glêe [illegible]
glêeful [illegible]
(-lly) [illegible]
glen [illegible]
glib [illegible]
glîde [illegible]
glimmer [illegible]
glimpse [illegible]
glint [illegible]
glisten [illegible]
glitter [illegible]
gloaming [illegible]
gloat [illegible]
globe [illegible]
globûlar [illegible]
globûle [illegible]
gloom [illegible]
gloomness [illegible]
gloomily [illegible]
glorificâtion [illegible]
glorify [illegible]
glorious [illegible]
(-ly) [illegible]
glory [illegible]
gloss [illegible]
glossâry [illegible]
glossy [illegible]
g l ove [illegible]
glover [illegible]
glow [illegible]
gloze [illegible]
glue [illegible]
glum [illegible]
glut [illegible]
glutinous [illegible]
glutton [illegible]
gluttony [illegible]
glycerine [illegible]
gnarl [illegible]
gnash [illegible]
gnat [illegible]
gnaw [illegible]
gnome [illegible]
go [illegible]
goad [illegible]
goal [illegible]
goat [illegible]
goblet [illegible]
goblin [illegible]

gobble [illegible]
God [illegible]
goddess [illegible]
godheâd [illegible]
godless [illegible]
godliness [illegible]
godly [illegible]
godsend [illegible]
[illegible]
goer [illegible]
goggle eye [illegible]
[illegible]
going [illegible]
gold [illegible]
golden [illegible]
[illegible]
goldfinch [illegible]
goldsmith [illegible]
golf [illegible]
golosh [illegible]
gondola [illegible]
gondo lier [illegible]
[illegible]
gone [illegible]
[illegible]
gonorrhoea [illegible]
[illegible]
good [illegible]
goodly [illegible]
goodness [illegible]
[illegible]
goods [illegible]
goose [illegible]
gooseberry [illegible]
gore [illegible]
[illegible]
gore [illegible]
[illegible]
goreous [illegible]
gorilla [illegible]
[illegible]
gormandîse [illegible]
gorse [illegible]
goshawk [illegible]
goslin [illegible]
gospel [illegible]
gossamer [illegible]
[illegible]
gossip [illegible]
[illegible]
[illegible]
[illegible]
gothic [illegible]
gouge [illegible]
[illegible]
gourd [illegible]
gout [illegible]
gouty [illegible]
govern [illegible]
governable [illegible]
[illegible]
governess [illegible]
[illegible]
government [illegible]
[illegible]
governmental [illegible]
governor [illegible]
gown [illegible]
grab [illegible]
grâce [illegible]

ܓܪܘܣܘܬܐ: ܛܝܒܘܬܐ: ܓܪܘܣܘܬܐ

grâceful ܡܠܐ ܕܛܝܒܘܬܐ: ܓܘܢܝܐ

(-lly) ܓܘܢܝܐܝܬ

grâceless ܕܠܐ ܛܝܒܘܬܐ: ܠܐ ܓܘܢܝܐ: ܕܠܐ ܓܪܘܣܐ ܦܚܝܪܐ

grâcious ܡܠܐ ܕܛܝܒܘܬܐ: ܓܘܢܝܐ

gradâtion ܡܫܚܬܐ ܕܕܪܓܐ ܠܕܪܓܐ

grâde ܕܪܓܐ: ܡܕܪܓܐ

grâdient ܫܦܠܬܐ ܕܕܪܓܐ ܕܕܪܓܐ

gradûal ܡܕܪܓܢܐ

(-lly) ܡܕܪܓܢܐܝܬ

gradûâte ܡܫܠܡܐ

ܡܫܬܠܡܢܐ ܡܢ ܕܪܓܐ ܠܕܪܓܐ

gradûâtion ܡܫܡܠܝܬܐ

ܡܫܡܠܝܬܐ ܡܢ ܕܪܓܐ ܠܕܪܓܐ

graft ܪܟܒܐ: ܦܘܪܟܒ: ܪܟܒܐ: ܡܫܒܐ: ܢܨܒܬܐ ܢܨܘܒܐ

grain ܙܪܥܘܢܐ: ܡܢܡܘܢܐ

ܠܚܡܐ ܕܙܪܥܘܢܐ

grammar ܓܪܡܛܝܩܝ

grammârian ܓܪܡܛܝܩܝ ܡܪܐ

grammatical ܓܪܡܛܝܩܝ ܡܪܐ grass

(lly) ܓܪܡܛܝܩܝܐܝܬ

grammaphone ܩܠܐ ܕܪܡܐ [illegible]

grampus ܢܘܢܐ ܪܒܐ

granary ܒܝܬ ܥܠܠܐ: ܐܘܨܪܐ

grand ܪܒܬܢܐ: ܐܝܩܪܐ

(-ly) ܪܒܬܢܐܝܬ

grandam ܣܒܬܐ

grandêe ܐܝܩܪܐ ܒܥܠܕܒܒܐ

grandeur ܐܝܩܪܘܬܐ

grandiloquent

ܡܡܠܠܢܐ ܡܢ ܒܠܐ

ܐܝܩܪܐ ܐܝܩܪܐ

grânge ܒܝܬ ܙܪܘܥܐ

granite ܟܐܦܐ ܩܫܝܬܐ

granny ܣܒܬܐ

grant ܡܘܗܒܬܐ: ܝܗܒ:

ܡܦܠܚܐ ܥܡܡ

granûlare ܕܙܪܥܐ:

ܕܙܪܥܘܢܐ

granûlâte ܕܪܥܐ

grâpe ܥܢܒܐ

graphic-al ܕܟܬܝܒܬܐ

(-lly) ܕܟܬܝܒܐܝܬ

grapnel ܐܓܪܐ ܕܣܦܝܢܬܐ

ܡܠܐ ܕܚܕܐ ܐܓܪܐ

grapple ܕܒܩ ܒܡܢܝܘܬܐ:

ܐܚܕ ܠܘܩܒܠ: ܦܠܫ

grasp ܠܒܟܬܐ: ܐܚܝܕܬܐ:

ܠܒܟܐ: ܐܚܕ

grasping ܐܚܝܕܐ:

ܐܚܘܕܐ

ܥܣܒܐ ܕܝܪܩܐ

grasshopper ܩܡܨܐ:

ܩܡܨܐ

grassy ܡܠܐ ܕܥܣܒܐ ܝܪܩܐ

grâte ܡܣܪܩܐ ܘܟܘܫ

ܕܡܓܪܐ: ܩܡܪܐ: ܕܡܪܩܬܐ

grâte ܠܒܢܐ: ܠܒܢܐ: ܡܢܩܠܐ:
grâtful ܡܘܕܝܢܐ ܕܛܝܒܘܬܐ
(-lly) ܒܡܘܕܝܢܘܬܐ ܕܛܝܒܘܬܐ
grâter ܓܪܕܘܢ ܕܓܪܕܐ:
ܡܓܪܕܢܐ
gratificâtion ܡܘܕܝܢܘܬܐ
ܕܛܝܒܘܬܐ: ܛܘܒܐ
gratify ܡܘܕܝܐ ܛܝܒܘܬܐ.
ܚܕܝܐ ܛܘܒܐ: ܥܒܕܐ ܡܘܕܝܢܘܬܐ:
ܥܒܕܐ ܪܘܚ
grâting ܣܪܓܐ ܕܦܢܝܬܐ.
ܫܒܟܬܐ: ܡܓܪܕܢܐ
gratis ܡܓܢܝ
gratitude ܡܘܕܝܢܘܬܐ
ܕܛܝܒܘܬܐ
gratuitous ܡܓܢܝ
gratuity ܡܓܢܝܘܬܐ
gratûlâte ܫܠܡܐ.
ܝܗܒܐ ܫܠܡܐ
gratûlâtory ܫܠܡܢܐ
ܕܒܪܟܬܐ
grâve ܩܒܪܐ: ܓܠܠܦܘܬܐ
ܓܠܦܐ
grâve ܩܒܪܐ
grâve ܪܙܝܢܐ: ܐܚܬܝܫܢܐ.
ܡܬܒܝܢܐ ܥܒܘܕܐ
(-ly) ܪܙܝܢܐܝܬ
gravel ܚܠܐ ܕܩܛܝܬܐ
grâveless ܕܠܐ ܩܒܪܐ
gravelly ܚܠܢܐ
gravitâte ܠܐܢܐ ܠܥܠܡ
gravitâtion ܠܐܢܝܘܬܐ
ܘܢܬܪܟܢܘܬܐ ܠܥܠܡ
gravity ܪܙܝܢܘܬܐ
grâvy ܡܝܐ ܕܒܣܪܐ

grâ y ܚܘܪܐ ܕܣܝܒܘܬܐ
grâyhound ܟܠܒܐ
grâyish ܚܘܪܐ ܕܣܝܒܘܬܐ
grâyness ܚܘܪ ܕܣܝܒܘܬܐ
grâze ܡܪܥܝܢܐ ܡܪܥܝܬܐ:
ܢܫܒܐ ܓܠܠܐ
grâzier ܡܪܥܝܢܐ
ܘܡܪܒܝܢܐ ܕܡܪܥܝܬܐ
grêase ܕܗܢܐ: ܕܗܢܘܬܐ
grêasy ܕܗܝܢܐ
greât ܪܒܐ
greâtness ܪܒܘܬܐ
grêed ܚܡܕܬܐ ܕܡܢܝܢܐ:
ܪܚܡܬ ܟܣܦܐ
grêedily ܪܚܡܬܐܝܬ
grêediness: ܪܥܒܬܢܘܬܐ:
ܙܥܝܘܬܐ: ܪܚܡܬ ܟܣܦܐ
grêedy ܪܥܒܬܢܐ: ܙܥܝܢܐ
grêen ܝܪܘܩܐ: ܝܪܩܘܬܐ
grêenbackܦܪܝܩܐ ܝܪܘܩܐ
ܟܪܛܝܣ ܕܙܘܙܐ
grêegage ܚܘܚܐ
grêengrocer ܙܒܢܢܐ
ܕܝܪܩܐ
grêenhorn ܙܥܘܪܐ
ܠܝܬܘܗܝ ܡܪܐ ܕܢ ܕܫܒܐ ܐܝܪ
gnêenhouse ܒܝܬ
ܢܨܒܐ ܝܪܘܩܐ
grêenish ܝܪܘܩܐ
grêenness ܝܪܘܩܘܬܐ
grêensward ܡܪܥܝܬܐ:
ܕܝܪܩܐ
grêet ܫܐܠ ܫܠܡܐ
grêeting ܫܠܡܐ:
ܫܐܠܬܐ ܕܫܠܡܐ

gregârious [illegible]

grenâde [illegible]

grenadine [illegible]

grey [illegible]

greyhound [illegible]

gridiron [illegible]

grief [illegible]

griêvance [illegible]

griêve [illegible]

griêvious [illegible]

(—ly) [illegible]

griffin [illegible]

grig [illegible]

grill [illegible]

grim [illegible]

grimâce [illegible]

grimalkin [illegible]

grîme [illegible]

griminess [illegible]

grimy [illegible]

grin [illegible]

grind [illegible]

grinder [illegible]

grindstone [illegible]

grinning [illegible]

gripe [illegible]

griskin [illegible]

grisly [illegible]

grist [illegible]

gristle [illegible]

grit [illegible]

gritty [illegible]

grizzle [illegible]

groan [illegible]

groat [illegible]

groats [illegible]

grocer [illegible]

grocery [illegible]

grog [illegible]

groggy [illegible]

groin [illegible]

groom [illegible]

groove [illegible]

grope [illegible]

gross [illegible]

grossness ܥܒܝܛܘܬܐ
grotesque ܦܣܦܠ
grotto ܡܥܪܬܐ
ground ܐܪܥܐ: ܐܦܪܐ:
ܫܬܐܣܬܐ: ܐܬܪܐ. ܫܬܐܣܘܬܐ.
ܫܬܐܣܝܘܬܐ. ܡܣܬܒܪܢܘܬܐ: ܡܥܠܘܦܐ
groundless ܕܠܐ
ܫܬܐܣܘܬܐ. ܕܠܐ ܗܘܝܐ ܡܥܠܡܢܐ
groundlessness
ܣܪܝܩܘܬܐ: ܣܪܝܩܘܬܐ
group ܠܡܥܠܐ: ܓܘܕܐ
ܟܢܫܬܐ: ܟܢܘܫܝܐ. ܟܢܫܬܐ
grouse ܬܪܢܓܘܠܬܐ ܕܩܘܪܩܘܪܐ
grove ܚܘܪܫܐ ܕܐܝܠܢܐ
grovel ܙܚܦܘܦܐ ܥܠ
ܐܦܐ
grow ܪܒܘܝܐ: ܪܒܝܐ.
ܕܢܫܒܐ
grower ܪܒܘܝܐ: ܪܒܢܐ
growel ܡܕܡܕܬܐ.
ܡܕܡܕܝܐ. ܪܥܘܝܐ
growth ܪܒܘܬܐ: ܡܦܠܚܢܘܬܐ
grub ܚܝܘܬܐ ܕܚܦܪܐ: ܚܦܪܐ
ܥܩܪܐ: ܟܢܫܐ. ܣܚܦܐ ܕܚܦܪܐ
grudge ܣܢܝܐܬܐ. ܚܡܬ:
ܚܡܠܬܐ. ܒܪܘܫܬܐ ܠܒܪܫܬܐ.
ܚܡܘܝܐ
gruel ܦܪܕܐ: ܓܪܘܣܐ ܕܦܪܕܐ
gruff ܩܫܝܐ: ܩܫܝܐ
(-ly) ܩܫܝܐܝܬ
gruffness ܩܫܝܘܬܐ:
ܩܫܝܬܐ
grumble ܪܛܢܘܢܐ.
ܪܛܢܘܢܐ
grunt ܢܚܝܪܘܢܐ. ܢܚܘܪܘܢܐ:
ܡܕܡܕܬܐ. ܢܚܘܪܘܬܐ
guano ܙܒܠܐ ܕܦܪܚܬܐ
guarantêe ܡܗܝܡܢܘܬܐ.
ܠܡܪܒܐ ܫܘܬܦܘܬܐ
guard ܢܛܘܪ: ܢܛܪܬܐ.
ܫܡܫܬܐ. ܢܛܪܬܐ. ܢܛܪܐ.
ܫܡܘܫܐ: ܢܛܘܪܝܐ
guardian ܢܛܘܪܐ
guardianship
ܢܛܘܪܘܬܐ
guava ܫܡ ܐܝܠܢܐ ܕܦܐܪܐ
gudgeon ܢܘܢܐ ܙܥܘܪܬܐ
ܢܘܢܬܐ. ܡܥܠܢܘܬܐ: ܐܚܝܕܬܐ
guerdon ܦܪܥܐ ܕܦܘܪܥܢܘܬܐ
guerilla ܦܠܓܬܐ
guess ܚܙܝܐ: ܚܙܘܝܐ:
ܚܙܝܬܐ: ܚܙܢܝܬܐ
guesser ܚܙܝܢܐ: ܚܙܝܢܐ
guest ܐܪܚܐ
guîdance ܡܕܒܪܢܘܬܐ:
ܡܚܘܝܬܐ ܕܐܘܪܚܐ
guîde ܡܕܒܪܢܐ. ܡܚܘܝܢܐ.
ܕܐܘܪܚܐ. ܡܚܘܝܢܐ ܐܘܪܚܐ
guild ܚܒܝܘܬܐ. ܫܘܬܦܘܬܐ:
ܐܘܡܢܘܬܐ
guild hall ܒܝܬ ܐܪܚܐ
guîle ܢܟܠܐ: ܢܟܠܢܘܬܐ
guîleful ܢܟܠܢܐ:
ܢܟܠܢܐ
guîleless ܕܠܐ
ܢܟܠܐ
guillotine ܦܣܩܬܐ
ܕܡܬܠܐ. ܣܝܦܐ ܕܦܣܩܬܐ
ܕܡܬܠܐ
guil ܢܟܠܐ

guiltless ܙܰܟܳܝܳܐ. ܕܠܳܐ ܥܰܘܠܳܐ

guilty ܚܰܝܳܒܳܐ ܕܥܰܘܠܳܐ

guinea ܕܺܝܢܳܪܳܐ ܕܐܶܢܓܠܺܝܙ ܐܶܢܓܠܺܝܙܳܝܳܐ

guîse: ܐܶܣܟܺܝܡܳܐ: ܕܡܘܬܳܐ: ܦܰܨܽܘܦܳܐ

guitar ܩܺܝܬܳܪܳܐ

gulf ܠܽܘܦܳܬܳܐ ܕܝܰܡܳܐ

gull: ܓܰܠܳܐ: ܫܳܚܽܘܦܳܐ: ܠܘܳܐ ܕܢܰܘܡܳܐ: ܠܳܒܽܘܪܳܐ: ܟܠܘܪܝܐ

gullet ܒܰܠܥܽܘܬܳܐ: ܓܰܪܓܪܽܘܬܳܐ

gullibility ܦܬܰܝܽܘܬܳܐ

gullible ܡܶܬܦܰܬܝܳܢܳܐ

gully ܢܰܚܠܽܘܬܳܐ ܕܡܰܝܳܐ

gulp ܒܰܠܳܥܳܐ ܒܚܕܐ ܡܛܠܬܐ ܠܒܠܥ

gum ܚܶܠܬܳܐ ܕܐܺܝܠܳܢܳܐ. ܓܘܦܝܢܐ ܕܚܶܠܬܳܐ

gummy ܚܶܠܬܳܢܳܐ

gumption ܝܘܕܥܘܬܐ

ܕܒܘܪܐ: ܡܬܝܒܘܬܐ ܕܒܘܪܢܐ

gun ܩܢܝܐ

gunner ܒܳܬܽܘܪܳܐ ܕܩܢܝܐ

gunnery ܩܠܳܦܽܘܪܳܐ

ܕܡܦܠܚܘܬܐ ܕܩܢܝܐ

gunpowder ܒܳܪܽܘܕ

gunsmith ܚܳܪܽܘܫܳܐ ܕܩܢܝܐ

gunvâle ܩܶܢܳܐ ܕܣܦܺܝܢܬܳܐ ܕܣܦܝܢܐ

gurgle: ܡܓܰܓܪܓܳܢܳܐ: ܠܓܓܪܓܝܐ: ܓܰܓܰܪܬܳܐ ܕܡܰܝܳܐ

gurnet ܢܘܢܐ ܩܘܩܘܢܬܐ

gush ܢܒܰܥܬܳܐ: ܠܢܒܥܬܐ: ܢܳܒܘܥܐ: ܠܢܒܘܥܝܐ

gushing ܢܳܒܰܥ ܕܡܰܝܳܐ

gusset ܚܝܛܐ ܦܬܝܐ: ܠܚܝܛܐ ܠܦܬܝܘܬܐ

gust ܦܘܚܐ: ܦܘܚܳܐ ܚܝܠܬܢܐ

gusto ܛܥܡܬܐ

gusty ܦܘܚܢܐ ܕܦܘܚܐ

gut ܡܥܝܐ: ܩܕܘܠܝܐ ܩܘܚܐ: ܦܘܥܝܐ ܡܥܝܐ

gutter ܪܘܕܝܬܐ: ܕܢܓܪܐ

guttural ܩܕܠܝܐ

guy ܚܒܠܐ: ܚܒܠܬܐ ܠܝܢܝܐ ܠܐܝܠܢܐ ܡܩܝܡܢܐ

guzzle ܫܬܝܐ ܣܓܝ ܠܒܠܥܘܬܐ

gymnâsium ܒܝܬ ܡܘܠܦܢܐ ܦܠܓܘܬܐ

gymnastic ܕܡܘܠܦܢܐ ܦܠܓܘܬܐ

gypsum ܓܶܦܣ: ܓܝܦܣ

gypsy ܩܪܒܢܐ ܕܩܪܒܠ

gyrâte ܚܕܪܐ ܕܢܬܚܕܪ

gyrâtion ܚܘܕܪܬܐ ܕܚܘܕܪܐ

gyve ܫܫܠܬܐ ܕܪܓܠܐ

H

haberdasher ܙܒܘܢܐ ܕܡܘܢܝܐ | haberdashery ܙܒܘܢܬܐ ܕܡܘܢܝܐ

habiliment [illegible]
habit [illegible]
habitable [illegible]
habitat [illegible]
habitûal [illegible]
(-lly) [illegible]
habitûâte [illegible]
habitûde [illegible]
hack [illegible]
hack [illegible]
hackle [illegible]
hackney [illegible]
haddock [illegible]
haft [illegible]
hag [illegible]
haggard [illegible]
haggle [illegible]
haggler [illegible]
ha-ha [illegible]
hail [illegible]
hailstone [illegible]
hair [illegible]
hairless [illegible]
hairpin [illegible]
hairy [illegible]
halberd [illegible]
halberdier [illegible]
halcyon [illegible]
hâle [illegible]
half [illegible]
halfwây [illegible]
hall [illegible]
hallo [illegible]
halloo [illegible]
hallow [illegible]
halo [illegible]
halt [illegible]
halter [illegible]
halve [illegible]
ham [illegible]
hamlet [illegible]
hammer [illegible]
hammock [illegible]
hamper [illegible]
hamstring [illegible]
hand [illegible]

[illegible]

handcuffs [illegible]

handful [illegible]

handicap [illegible]

handicraft [illegible]

handily [illegible]

handiness [illegible]

handiwork [illegible]

handkerchief [illegible]

handle [illegible]

handling [illegible]

handmaid [illegible]

handrail [illegible]

handsome [illegible]

(-ly) [illegible]

handspîke [illegible]

handwriting [illegible]

handy [illegible]

hang [illegible]

hangar [illegible]

hanger [illegible]

hangings [illegible]

hangman [illegible]

hank [illegible]

hanker [illegible]

hansom [illegible]

hap [illegible]

hapless [illegible]

haply [illegible]

happen [illegible]

happily [illegible]

harangue [illegible]

harass [illegible]

harbinger [illegible]

harbour [illegible]

hard [illegible]

harden [illegible]

hardihood [illegible]

hardily [illegible]

hardiness [illegible]

hardness [illegible]

hardship [illegible]

hardwâre [illegible]

hardy [illegible]

hâre [illegible]

hark [illegible]

harlequin [illegible]

harlot [illegible]

harm [illegible]

harmful [illegible]
(-lly) [illegible]
harmless [illegible]
(-ly) [illegible]
harmonic [illegible]
harmonics [illegible]
[illegible]
harmonise [illegible]
[illegible]
harmony [illegible]
[illegible]
harness [illegible]
harp [illegible]
harpist [illegible]
harpoon [illegible]
[illegible]
harpsichord [illegible]
[illegible]
harpy [illegible]
[illegible]
[illegible]
harridan [illegible]
harrier [illegible]
harrow [illegible]
[illegible]
harsh [illegible]
[illegible]
harshness [illegible]
[illegible]
hart [illegible]
harves [illegible]
hash [illegible]
[illegible]
hasp [illegible]
hassock [illegible]

hâste [illegible]
hâsten [illegible]
hâstly [illegible]
hâstiness [illegible]
hâsty [illegible]
hat [illegible]
hatch [illegible]
[illegible]
hatchet [illegible]
hatchment [illegible]
[illegible]
hâte [illegible]
hâteful [illegible]
hâte [illegible]
hâtred [illegible]
hatter [illegible]
[illegible]
haughtily [illegible]
haughtiness [illegible]
[illegible]
haughty [illegible]
haul [illegible]
haunch [illegible]
haunt [illegible]
[illegible]
hautboy [illegible]
have [illegible]
hâven [illegible]
[illegible]
haversack [illegible]
[illegible]
havock [illegible]
haw [illegible]
hawk [illegible]
[illegible]

hawker: ܙܒܢܢܐ ܕܡܘܠܘܬܐ: ܙܒܢܢܐ ܕܡܫܬܐ
hawse ܚܒܠܐ ܕܣܘܪܐ: ܐܘܪܙܝ
hawthorn ܚܛܐ ܓܒܝܬܐ ܕܟܬܠܐ
hây ܓܠܠܐ ܕܕܘܪܐ
hazard ܦܣܡܘ: ܓܕܫܐ: ܕܒܪܐ ܠܒܐ ܠܘ ܚܡܣܘܬܐ
hazardous ܦܚܕܐ ܕܚܡܣܘܬܐ
(—ly) ܒܓܕܫܐ ܕܚܡܣܘܬܐ
hâze ܥܝܡ
hâzel ܦܝܬܐ ܕܠܘܙܐ: ܠܘܙܐ
hâzy ܥܝܡܢܐ
he ܗܘ
heâd ܗܡܢܐ ܠܘܩܒܐ ܘܪܝܫܐ: ܪܝܫܐ: ܠܘܩܒܐ: ܒܚܝܐ
heâdâche ܟܐܒܐ ܕܪܝܫܐ
heâdress ܟܘܦܝܐ ܕܪܝܫܐ
heâder ܪܝܫ ܚܘܡܬܐ: ܓܠܕܐ ܟܚܕܐ ܕܪܝܦܐ ܡܘܬܒܬܐ ܠܘ ܠܘܩܒܐ
heâdiness: ܦܪܨܘܦܘܬܐ ܦܪܪܕܘܬܐ
heâland ܦܣܘܩܬܐ: ܪܝܫ ܐܦܕܐ ܠܘ ܡܒܢܐ
heâdless ܕܠܐ ܪܝܫܐ
heâdlong ܪܝܫܐܝܬ
heâdmost ܩܘܪ ܠܦܢܝܬܐ
heâdquarters ܒܝܬ ܪܝܫܘܬܐ
heâdship ܪܝܫܘܬܐ
heâdsman: ܦܣܘܩܐ ܕܪܝܫܐ ܡܚܦܝܪܐ
heâdstall ܩܘܦܝܬܐ
ܕܡܠܐ ܘܦܘܪܐ:
ܦܣܘܩܐ ܕܚܬܐ ܕܐܬܐܬܐ ܕܩܘܦܝܬܐ
heâdy ܪܕܝܕܐ: ܩܕܝܡܐ: ܚܝܦܐ: ܠܐ ܡܬܦܪܢܓܐ
hêal ܩܘܦܐ: ܡܣܘܝܐ
hêaler ܡܣܝܢܐ
heâlthiness: ܚܘܠܡܢܐ ܚܘܠܡܢܝܘܬܐ
heâlthy ܕܠܐ: ܚܘܠܡܢܐ ܡܪܐ
hêap ܩܘܡܐ ܩܘܒܐ: ܡܘܩܐ
hêar ܫܡܥܐ: ܫܡܥܬܐ
hêarer ܫܡܘܥܐ
hêaring ܫܡܥܬܐ
hêarken ܨܝܬܘܬܐ
hêarsây ܡܢ ܫܡܥ
heârse ܩܒܪܐܬܐ
heart ܠܒܐ
heartfelt ܒܠܒܘܗܝ ܦܝܫܐ
heart ܐܘܓܢܐ
heartstone ܟܘܣܕܝ ܕܠܘܒܐ
heartily ܟܡܝܢܐ: ܒܠܒܐ ܡܟܠܗ ܠܒܐ
heartiness: ܠܒܢܘܬܐ ܦܬܚܘܬܐ
heartless ܕܠܐ ܠܒܐ: ܩܫܝܐ
heartrending ܦܪܝܬܐ ܕܠܒܐ
heart's êase ܬܪܘܢܐ ܥܒܐ ܕܥܬܠܐ
hearty ܠܒܢܐ: ܓܢܝܒܐ
hêat ܚܡܝܡܘܬܐ: ܚܡܝܡܐ

hêaten [illegible]
hêathenish [illegible]
hêave [illegible]
heâven [illegible]
heâvenly [illegible]
heâvily [illegible]
heâviness [illegible]
heâvy [illegible]
hêabrew [illegible]
hecatomb [illegible]
hectic [illegible]
hector [illegible]
hedge [illegible]
hedgehog [illegible]
hêed [illegible]
(-ly) [illegible]
hêedful [illegible]
hêedless [illegible]
hêel [illegible]
hêgoat [illegible]
heifer [illegible]
heîght [illegible]
heîghten [illegible]
heinous [illegible]
(-ly) [illegible]
heir [illegible]
heiress [illegible]
heirloom [illegible]
heirship [illegible]
heliotrope [illegible]
hell [illegible]
hellish [illegible]
(-ly) [illegible]
helm [illegible]
helmet [illegible]
helmsman [illegible]
help [illegible]
helper [illegible]
helpful [illegible]
helpless [illegible]
helpmâte [illegible]
helter-skelter [illegible]
hem [illegible]
hemisphere [illegible]
hemlock [illegible]
hemorrhâge [illegible]
hemorrhoids [illegible]
hemp [illegible]
hempen [illegible]
hemstich [illegible]
hen [illegible]
henbâne [illegible]

hence ܡܟܝܠ ܡܗܫܐ. ܗܘ ܡܢ ܗܪܟܐ ܕܒܬܪ ܗܢܐ

hençefort ܡܢ ܗܫܐ ܘܠܗܠ

henchman ܡܫܡܫܢܐ ܥܒܕܐ

henpeck ܡܫܬܠܛܢܘܬܐ: ܕܐܢܬܬܐ ܥܠ ܓܒܪܐ

her ܕܝܠܗ. ܕܝܠܗܿ

herald ܟܪܘܙܐ. ܡܟܪܙܢܐ: ܡܒܣܪܢܘܬܐ: ܡܒܫܪܢܐ

heraldic ܕܡܟܪܙܢܐ ܕܝܠ ܟܪܘܙܐ

heraldry ܐܝܩܪܐ ܕܝܠ ܟܪܘܙܐ

herb ܥܣܒܐ ܝܪܩܐ

herbâceous ܥܣܒܢܝܐ

herbâge ܥܣܒܐ: ܡܪܥܝܬܐ ܕܒܪܐ ܕܥܣܒܐ

herbivorous ܐܟܠ ܥܣܒܐ

herbalist ܕܥܣܒܐ

herd ܒܩܪܐ: ܓܙܪܐ ܕܒܩܪܐ

herdsman ܪܥܝܐ ܕܒܩܪܐ

hêre ܗܪܟܐ

Hêreabout ܠܘܬ ܗܪܟܐ ܕܩܪܝܒ

Hêreafter ܡܢ ܗܫܐ ܘܠܗܠ

Hêreatὸ ܒܗܕܐ. ܥܠ ܗܕܐ ܕܗܘ

Hêreby ܡܛܠ ܗܕܐ ܗܟܢ

Hereditâry ܝܪܘܬܢܝܐ

Hêrein ܒܗ ܒܗܕܐ

Hêreof ܡܢ ܗܕܐ ܡܢ ܗܪܟܐ

Hêreon ܥܠ ܗܕܐ. ܒܬܪ ܗܕܐ

Heresy ܗܪܣܝܣ ܗܪܛܝܩܘܬܐ

Heretic ܗܪܛܝܩܐ

Heretical ܗܪܛܝܩܝܐ

Hêretofore ܥܕ ܗܫܐ

Hêreupon ܥܠ ܗܕܐ

Hêrewith ܥܡ ܗܕܐ

Heritâge ܝܪܬܘܬܐ

Hermetic ܚܬܝܡܐ

(-ly) ܚܬܝܡܐܝܬ

Hermit ܚܒܝܫܐ: ܝܚܝܕܝܐ

Hermitâge ܒܝܬ ܚܒܝܫܐ

Hernia ܦܩܥܬܐ ܘܡܦܠܬܐ ܕܡܥܝܐ ܕܡܦܩܬܐ

Hero ܓܢܒܪܐ

heroic-al ܓܢܒܪܝܐ

(-ally) ܓܢܒܪܐܝܬ

Heroine ܓܢܒܪܬܐ

Heroism ܓܢܒܪܘܬܐ

heron ܛܝܪܐ ܕܡܝܐ ܕܓܢܒ ܠܩܠܩܐ

heronry ܕܘܟܬܐ ܕܩܢܝܐ ܕܡܩܢܢܝܢ ܠܩܠܩܐ

herpês ܓܪܒܐ

herring ܢܘܢܐ ܩܕܡܝܐ ܕܝܡܐ

hers ܕܝܠܗ: ܕܝܠܗܿ

herself ܒܢܦܫܗܿ

hesitâte ܐܬܪܦܝ

hesitâtion ܪܦܝܘܬܐ

heterodox ܗܪܛܝܩܐ: ܠܐ ܬܪܝܨ ܫܘܒܚܐ

heterogêneous ܓܢܣܐ ܫܚܠܦܐ

hew ܓܙܡ: ܢܓܪ ܩܝܣܐ ܐܘ ܟܐܦܐ

hexagon ܫܬ ܙܘܝܬܢܝ

hexagonal ܫܬ ܙܘܝܬܢܝ

heydây ܥܘܠܡܘܬܐ ܕܝܘܡܬܐ. ܥܕܢܐ ܕܫܘܒܚܐ

hîâtus ܦܪܫܘܬܐ ܕܥܪܩ

hibernâte ܡܕܒܪܢܘܬܐ ܒܣܬܘܐ
hiccough ܐܥܩܬܐ: ܐܥܩܬܐ
hickory
hîde
hideous
(-ly)
hîding
hieroglyph
higgle
higgled-piggledy
higggler
hîgh
(-ly)
hîghland
hîghlander
hîghness
hîghwater
hîghwây
hîghwâyman
hilarious
hill
hillock
hilly
hilt
him ܗܘ: ܠܗ
himself ܒܢܦܫܗ
hînd
hînder
hîndrance
hîndermost
hinge
hint ܪܡܙܐ
hip
hipped
hippodrome
hippopotamus
hîre
hîrling
hîrer
hirsute
his ܕܝܠܗ
hiss
hist
historian
historical
(-lly)
history
historic
hit
hitch
hither ܠܟܐ
hitherto
hîve

[illegible]

hoar [illegible]

hoard [illegible]

hoarding [illegible]

hoarse [illegible]

hoarsiness [illegible]

hoary [illegible]

hoax [illegible]

hob [illegible]

hobble [illegible]

hobbledenoy [illegible]

hobby [illegible]

hobgoblin [illegible]

hobnail [illegible]

hob-nob [illegible]

hock [illegible]

hockey-stick [illegible]

hocus [illegible]

hocus-pocus [illegible]

hod [illegible]

hodge-podge [illegible]

hodman [illegible]

hoe [illegible]

hog [illegible]

hoggish [illegible]

(-ly) [illegible]

hogsheâd [illegible]

hoiden [illegible]

hoist [illegible]

hold [illegible]

holder [illegible]

holding [illegible]

hole [illegible]

holidây [illegible]

holily [illegible]

holiness [illegible]

hollow [illegible]

hollowness [illegible]

holly [illegible]

hollyhock [illegible]

holster [illegible]

holy [illegible]

homâge [illegible]

home [illegible]

homless [illegible]

homeliness [illegible]

homely [illegible]

homespun [illegible]

homewards ܠܓܒܐ ܕܒܝܬܐ
homicîde ܩܛܠܐ
homily ܟܪܘܙܘܬܐ
homoeopathic ܕܦܬܘܣܬܐ
ܒܝܘܬܢܐ ܐܚܪܢܐ ܕܡܢܟܐ
homoeopathy ܦܬܘܣܬܐ
ܒܝܘܬܢܐ ܐܚܪܢܐ ܐܝܟ ܕܦܬܝܐ
ܒܩܠܝܠܐ ܠܐܝܕܐ ܡܘܠܕܢܐ
homogenous ܕܚܕ ܓܢܣܐ
hone ܫܢܝܢܐ
honest ܟܐܢܐ. ܐܝܕܘܗܝ ܕܟܝܐ
(-ly) ܟܐܢܐܝܬ
honesty ܟܐܢܘܬܐ
honey ܕܒܫܐ
honeymoon ܝܪܚܐ ܕܚܬܢܘܬܐ
ܚܠܘܠܬܐ
honeysuckle ܚܡܬܐ
ܕܒܫܢܝܬܐ
honorarium ܝܩܪܐ
ܐܓܪܐ: ܫܘܚܕܐ
honorary ܡܝܩܪܢܐ:
ܕܐܝܩܪܐ
honour ܐܝܩܪܐ. ܝܩܪܐ
honourable ܡܝܩܪܐ
ܡܝܩܪܢܐ
honourably ܡܝܩܪܐܝܬ
hood ܟܘܣܝܐ: ܒܝܬܐ
ܠܟܘܣܝܐ ܕܪܝܫܐ
hoodwink ܐܛܥܝ: ܐܚܫܟ
ܠܥܝܢܐ
hoof ܦܪܣܬܐ ܕܪܓܠܐ
hook ܩܘܠܒܐ: ܚܟܬܐ:
ܚܟܬܐ ܕܨܝܕܐ
hoop ܚܘܩܐ: ܚܘܩ: ܟܠܠܐ:
ܚܘܩܬܐ: ܚܘܩܐ: ܚܘܩܐ

hoopoo ܩܘܩܦܬܐ ܒܝܬ ܫܒܐ
hoot: ܨܘܚܐ ܐܝܟ ܩܘܩܝܬܐ
ܩܠܐ ܕܩܘܩܝܬܐ
hop ܫܘܪܐ: ܫܘܪ ܥܠ ܚܕܐ ܪܓܠܐ
ܒܐܝܕܐ ܕܚܝܪ ܦܬܝܐ ܡܢ
ܗܘܦ ܕܩܠܐ
hope ܣܒܪܐ: ܠܘܩܒܠ: ܩܘܝܐ
hopeful ܣܒܝܪܐ
hopless ܕܠܐ ܣܒܪܐ
hopper ܫܘܪܢܐ: ܩܦܢܐ
horde ܓܕܘܕܐ: ܓܘܕܐ
horison ܐܘܦܩܐ
ܐܦܩܐ ܕܥܝܢܐ
horisontal ܐܘܦܩܝܐ
ܫܘܐ ܥܡ ܐܪܥܐ
(-lly) ܐܘܦܩܝܐܝܬ ܫܘܐ
ܥܡ ܐܪܥܐ
horn ܩܪܢܐ
hornet ܙܒܘܪܐ ܪܒܬܐ
hornpîpe ܙܡܪܐ ܕܩܪܢܬܐ
ܒܙܡܪܐ ܘܪܩܕܐ ܥܠܘܗܝ
horny ܩܫܝܐ ܐܝܟ ܩܪܢܐ:
ܐܘܦܩܝܐ ܐܝܟ ܩܪܢܐ
horrible ܡܪܬܝܬܢܐ
horribly ܒܪܬܝܬܘܬܐ
horrid ܡܪܬܝܬܢܐ
(-ly) ܡܪܬܝܬܢܐܝܬ
horrific ܡܪܬܝܬܢܐ
horror ܪܬܝܬܘܬܐ
horse ܣܘܣܝܐ. ܪܟܫܐ. ܠܣܘܣܝܐ
horseback ܥܠ ܓܒܐ ܕܣܘܣܝܐ
horseman ܦܪܫܐ
horsemanship ܦܪܫܘܬܐ
horticultûral
ܕܦܠܚܘܬܐ ܕܓܢܬܐ

horticultûre ܦܠܚܘܬܐ ܕܓܢܐ

horticultûrist ܦܠܚܐ ܕܓܢܐ

hose ܓܘܪܒܐ : ܡܫܬܘܡܐ

hosier ܙܒܘܢܐ ܕܓܘܪܒܐ

hosiery ܒܝܬ ܓܘܪܒܐ

hospital ܒܝܬ ܟܪܝܗܐ

hospitality ܐܟܣܢܝܘܬܐ ܕܩܒܠܬܐ

host ܡܐܪܚܢܐ : ܡܩܒܠܢܐ : ܚܝܠܐ ܣܓܝܐܐ . ܡܫܪܝܬܐ

hostâge ܪܗܢܐ : ܡܫܠܡ

hostelry ܒܝܬ ܐܟܣܢܝܐ

hostile ܒܥܠܕܒܒܢܐ

(-ly) ܒܥܠܕܒܒܢܐܝܬ

hostility ܒܥܠܕܒܒܘܬܐ

hot ܚܡܝܡܐ : ܚܡܐ

hotbed ܕܘܟܬܐ ܡܫܚܢܢܬܐ ܕܙܪܥܐ

hotchpotch ܡܘܙܓܐ

hotel ܒܝܬ ܐܟܣܢܝܐ

hotspur ܚܡܝܡܐ

hound ܟܠܒܐ ܕܨܝܕܐ

hour ܫܥܬܐ : ܒܫܥܬܐ

hourly ܫܥܬܐܝܬ

house ܒܝܬܐ

ܒܝܬܐ ܘܐܠܐ ܕܒܝܬܐ

household ܒܝܬܝܘܬܐ : ܒܢܝ ܒܝܬܐ

householder ܡܪܐ ܒܝܬܐ

housekêeper ܡܕܒܪܢܝܬܐ ܕܒܝܬܐ

housekêeping ܡܕܒܪܢܘܬܐ

ܡܕܒܪܢܘܬܐ ܕܒܝܬܐ

houseless ܕܠܐ ܒܝܬܐ

housemaid ܐܡܬܐ

housewîfe ܡܪܬܐ ܕܒܝܬܐ

housing ܡܓܢܢܘܬܐ

hovel ܟܘܟܝܬܐ

hover ܦܪܚܐ : ܡܪܚܦܐ

how ܐܝܟܢܐ

howsoever ܐܝܟܢܐ : ܟܠ ܐܝܟܢ ܕܗܘܐ

howitzer ܩܘܛܢܐ

howl ܡܝܠܠܐ : ܝܠܠܐ

howling ܝܠܠܬܐ : ܡܝܠܠܢܘܬܐ

hoyden ܥܠܝܡܬܐ ܦܩܝܪܬܐ

hub ܡܨܥܬܐ ܕܓܠܓܠܐ

hubbub ܩܠܐ ܕܩܠܐ

huckster ܙܒܘܢܐ ܙܥܘܪܐ

huddle ܕܒܫܐ ܟܢܘܫܬܐ : ܦܠܚܬܐ

hue ܓܘܢܐ ܕܨܒܥܐ : ܡܠܚܟ ܠܓܠܝܐ

huff ܚܡܬܐ ܕܪܘܓܙܐ : ܡܪܓܙܢܐ

hug ܓܦܦܐ : ܓܦܦܬܐ : ܡܓܦܦܢܘܬܐ

ܓܦܦܘܬܐ

huge ܪܒܐ : ܠܚܕܐ

(-ly) ܪܒܐܝܬ

hugeness ܪܒܘܬܐ : ܠܚܕܘܬܐ

hulk ܐܠܦܐ ܥܬܝܩܬܐ ܕܠܐ ܡܢܦܩ

hull ܩܠܦܬܐ : ܩܠܦܐ

hum ܡܙܡܙܡܢܐ : ܙܡܙܡܐ : ܙܡܙܡܬܐ ܕܕܒܘܪܐ

hûman ܐܢܫܝܐ

(-ly) ܐܢܫܝܐܝܬ

hûmanîse ܡܐܢܫܢܐ ܒܟܝܢܐ ܐܢܫܝܐ : ܡܡܟܟܢܐ : ܡܪܟܟܢܐ

hûmanity ܐ̱ܢܵܫܘܼܬܵܐ

hûmankînd ܒܢܲܝܢܵܫܘܼܬܵܐ

humble ܡܲܟܝܼܟ݂ܵܐ : ܡܡܲܟܘܼܟ݂ܵܐ

humbleness ܡܲܟܝܼܟ݂ܘܼܬܵܐ

ܡܲܟܝܼܟ݂ܬܵܐ

humbly ܡܲܟܝܼܟ݂ܵܐܝܼܬ

hambug : ܓܲܠܒܘܼܢܵܐ : ܓܲܠܒܵܢܘܼܬܵܐ

ܓܲܠܒܵܢܵܐ

humdrum ܕܡܲܕܡܝܼ : ܕܠܵܐ

ܦܲܟܼܝܼܗܘܼܬܵܐ : ܡܫܲܥܡܝܵܢܵܐ

humid ܪܛܝܼܒܵܐ

humidity ܪܛܝܼܒܘܼܬܵܐ

humiliâte ܡܡܲܟܘܼܟ݂ܵܐ

humiliâtion ܡܲܟܝܼܟ݂ܬܵܐ

humility ܡܲܟܝܼܟ݂ܘܼܬܵܐ

humming bird ܙܝܼܙܵܐ

ܕܙܘܼܡܙܵܡܵܐ

hûmo ur ܚܘܼܠܵܡܵܐ : ܡܲܙܓܵܐ

ܕܦܓܼܪܵܐ

hûmorous ܡܓܲܚܟܵܢܵܐ : ܦܵܫܵܐ

ܕܚܘܼܠܵܡܵܐ ܡܒܲܕܚܵܐ

(-ly) ܚܘܼܠܵܡܵܐܝܼܬ : ܡܒܲܕܚܵܐܝܼܬ

hûmourist ܦܵܫܵܐ ܕܚܘܼܠܵܡܵܐ

ܡܓܲܚܟܵܢܵܐ

hump ܥܘܼܩܵܠܘܼܬܵܐ

hunch ܥܘܼܩܵܠܬܵܐ ܥܘܼܩܵܠܘܼܬܵܐ

ܥܘܼܩܵܠܘܼܬܵܐ : ܚܘܼܠܵܐ

hun chback ܥܘܼܩܵܠܵܐ

hundred ܡܐܵܐ

hundredfold ܐܝܼܟ݂ ܡܐܵܐ

ܡܐܵܐ

hundredt ܕܡܐܵܐ

hundrèdweigt ܥܘܼܡܵܪܵܐ

ܕܡܐܵܐ

hung-bêef ܒܸܣܪܵܐ ܕܥܘܼܡܵܐ

ܥܘܼܕܵܢܵܐ

hunger ܟܦܢܵܐ : ܟܦܢܵܐ

hungril ܟܦܝܼܢܵܐܝܼܬ

hungry ܟܦܝܼܢܵܐ

hunt ܨܝܼܕܵܐ ܨܝܼܕܵܐ

hunter ܨܲܝܵܕܵܐ

hunting ܨܲܝܵܕܘܼܬܵܐ

huntress ܨܲܝܵܕܬܵܐ

huntsman ܨܲܝܵܕܵܐ

hurdle ܬܪܲܥܵܐ ܕܩܝܼܣܵܐ

ܘܕܫܒ݂ܛܵܐ

hurd--gurd ܫܸܢ ܓܵܘ ܕܓܲܘ

hurl ܡܫܲܕܝܘܼܢܵܐ : ܫܕܵܝܵܐ

hurlyburly ܒܠܵܐ ܕܒܠܵܒܼܠܵܐ

hurricane ܥܲܠܥܵܠ

hurry : ܡܫܲܪܗܒ݂ܘܼܬܵܐ : ܗܲܪܗܒ݂ܘܼܬܵܐ

ܡܫܲܪܗܒ݂ܵܐ

hurt ܐܲܕܝܼܩܘܼܬܵܐ : ܐܲܕܝܼܩܵܐ

hurtful ܕܐܲܕܝܼܩܘܼܬܵܐ

husband : ܓܲܒܼܪܵܐ

husbandman ܦܲܠܵܚܵܐ

husbandry ܦܲܠܵܚܘܼܬܵܐ

hush : ܫܬܘܿܩ : ܫܬܝܼܩܵܐ : ܡܫܲܬܩܵܢܵܐ

huskiness : ܚܲܫܝܼܫܘܼܬܵܐ

ܚܲܫܝܼܫܘܼܬܵܐ : ܩܲܠܦܘܼܬܵܐ

husks ܩܠܝܼܦܵܐ : ܩܠܵܦܵܐ

husky : ܩܠܝܼܦܵܐ : ܩܲܠܦܵܢܵܐ

ܚܲܫܝܼܫܵܐ

hussar ܦܵܪܫܵܐ ܦܸܠܵܢܵܐ

hussy ܙܵܢܝܼܬܵܐ ܕܠܵܐ ܒܲܗܬܘܼܬܵܐ

hustle ܕܚܝܼܩܘܼܬܵܐ

hut ܟܘܼܠܵܒܼܬܵܐ : ܡܲܫܟܢܵܐ ܕܟܲܝܘܼܬܵܐ

hutch ܩܲܦܣܵܐ

hyacint ܣܘܼܣܲܢܬܵܐ ܕܝܲܡܵܐ

hybrid ܕܡܘܼܪܟܵܒܼ

ܕܐܚܕ ܐܝܟ ܡܕܪܒܝܐ

hydrant ܡܘܫܩܝܐ ܕܡܝܐ

hydraulic ܕܗܝܕܪܘܠܝܩܐ ܕܡܝܐ

hidraulics ܗܝܕܪܘܠܝܩܐ ܕܡܝܐ

hydrogen ܗܘܪܐ ܕܡܝܐ ܕܦܠܓ ܩܠܝܠܐ ܘܡܝܬܪܢܐ

hydropathic ܣܘܡܐ ܡܣܘܡܝܢܐ ܕܡܝܐ

hydropathy ܣܘܡܬܐ ܡܣܘܡܝܢܐ ܕܡܝܐ

hydrophibia ܟܠܒܘܬܐ ܡܫܘܚܐ ܕܕܚܠܬܐ

hidrostatics ܡܝܢܬܐ ܡܫܘܚܬܐ ܕܡܝܐ

hyena ܦܪܥܢ

hygiene ܡܝܢܬܐ ܡܫܘܠܡܢܘܬܐ ܕܚܘܠܡܢܐ

hymenêal ܘܙܘܘܓܐ

hymn ܫܘܒܚܬܐ: ܙܡܝܪܬܐ

hyperbole ܝܬܝܪܘܬܐ ܕܡܡܠܠܐ

hyperbolic ܝܬܝܪܘܬܢܝܐ -al

(-ally) ܒܝܬܝܪܘܬܐ ܕܡܡܠܠܐ

hypercritical ܡܚܫܒܢܐ ܝܬܝܪܐ

hyphen ܣܝܡܢܐ ܕܡܚܒܪܢܐ ܐܝܟ ܕܗܢܐ —

hypnotic ܡܢܡܢܢܐ ܡܕܡܟܢܐ

hypnotism ܡܢܡܢܢܘܬܐ ܡܕܡܟܢܐ

hypochondriac ܟܡܝܪܐ ܘܟ ܚܫܐ ܚܫܐ ܟܡܝܪܘܬܐ

hypocrisy ܢܣܒ ܒܐܦܐ ܢܣܒܬܐ ܕܒܐܦܐ

hypocrite ܢܣܒ ܒܐܦܐ

hypocritical ܢܣܒ ܒܐܦܐ ܢܝܬܐ

hypothesis ܣܒܪܐ

hypothetic ܣܒܪܬܢܝܐ

-al (-ly) ܣܒܪܬܢܐܝܬ

hyssop ܙܘܦܐ: ܐܝܙܘܦܐ

ܕܡܫܚܬܐ ܕܡܝܐ

hystterical ܕܡܫܚܐ ܕܫܘܪܝܐ ܕܐܠܗܐ

hysterics ܡܫܚܐ ܫܘܪܝܐ ܕܐܠܗܐ

I

I ܐܢܐ

îambic ܐܝܐ ܡܫܘܚܬܐ ܕܐܝܢܐ ܕܟܠ ܦܘܠܓܐ ܗܘ ܐܝܬܘܗܝ ܚܕܐ

îce ܓܠܝܕܐ: ܡܓܠܕܢܐ

ichneûmon ܐܡܬܐ ܕܦܪܥܘܢ

îcicle ܕܡܣܘܩܐ ܕܓܠܝܕܐ

îciness ܓܠܝܕܘܬܐ

îcy ܓܠܝܕܢܝܐ

îdea ܡܚܫܒܬܐ: ܨܘܪܬܐ ܕܗܘܢܐ

îdêal ܨܘܪܬܢܐ ܕܗܘܢܐ: ܡܚܫܒܬܢܝܐ: ܠܒܘܫܝܐ: ܠܒܘܫܢܝܐ

(-lly) ܠܒܘܫܢܐܝܬ

îdentical ܗܵܕܵܐ : ܕܫܵܘܝܵܐ
(-lly) ܗܵܕܵܐܝܼܬ : ܕܫܵܘܝܵܐܝܼܬ
îdentify ܫܲܘܕܸܥ ܠܹܗ
îdentity ܗܵܝܘܼܬܵܐ :
ܕܫܘܼܝܘܼܬܵܐ
idiocy ܒܘܼܠܗܘܼܬܵܐ
idiom ܕܝܼܠܵܝܘܼܬܵܐ ܕܟܠ ܠܸܫܵܢܵܐ
idiomatic ܠܸܫܵܢܵܝܵܐ ܕܝܼܠܵܝܵܐ
idiosyncrasy
ܕܝܼܠܵܝܘܼܬܵܐ ܕܢܲܦܫܵܐ
idiot ܦܲܟܵܐ : ܒܘܼܠܗܵܐ
idiotic ܦܲܟܵܝܵܐ
îdle ܒܲܛܵܠܵܐ : ܒܲܛܝܼܠܵܐ
îdleness ܒܲܛܝܼܠܘܼܬܵܐ
îdler ܒܲܛܝܼܠܵܐ
îdly ܒܲܛܝܼܠܵܐܝܼܬ
îdol ܦܲܬܟܪܵܐ : ܨܲܠܡܵܐ
îdolater ܦܵܠܸܚ ܠܦܲܬܟܪܹ̈ܐ
îdolatrous ܦܲܬܟܪܵܝܵܐ
ܠܦܲܬܟܪܹ̈ܐ
îdolatry ܦܲܬܟܪܘܼܬܵܐ ܠܦܲܬܟܪܹ̈ܐ
îdolîse ܦܲܠܸܚ ܠܹܗ :
ܐܵܢܵܐ ܘܪܲܒܵܐ ܡܸܢ ܕܐܲܠܵܗܵܐ
îdyle ܫܘܼܪܵܐ ܡܲܪܥܝܼܬܵܢܵܝܵܐ
ܕܪ̈ܥܵܝܹܐ
if ܐܸܢ : ܐܸܠܘܼ ܐܲܕܲܡ
igneous ܢܘܼܪܵܢܵܐ
ignîte ܕܵܠܸܩ ܐܲܕܠܸܩ ܢܘܼܪܵܐ
ignoble ܒܘܼܨܵܝܵܐ : ܡܨܲܥܠܵܢܵܐ
ignobly ܨܥܝܼܪܵܐܝܼܬ
ignominious ܨܲܥܪܵܢܵܐ
(-ly) ܨܲܥܪܵܢܵܐܝܼܬ
ignominy ܨܲܥܪܘܼܬܵܐ
ignorâmus ܒܘܼܠܗܵܐ : ܦܲܟܵܐ
ignorance : ܒܘܼܠܗܘܼܬܵܐ
ܦܲܟܘܼܬܵܐ
ignorant ܒܘܼܠܗܵܐ
(-ly) ܒܘܼܠܗܵܐܝܼܬ
ignore ܠܵܐ ܝܵܕܲܥܬܵܐ
ܘܦܲܫܘܼܛܹܐ
îlex ܫܹܡܵܐ ܕܐܝܼܠܵܢܵܐ ܕܐܝܼܟ
ܦܘܼܬܵܐ ܒܪܘܼܬܵܐ
ill ܡܲܪܥܵܢܵܐ : ܒܝܼܫܵܐ · ܡܲܪܥܵܐ
(-lly) ܒܝܼܫܵܐܝܼܬ : ܡܲܪܥܵܢܵܐܝܼܬ
illegal ܠܵܐ ܦܝܼܫܵܐ ܢܵܡܘܿܣܵܐ
ܕܢܵܡܘܿܣܵܐ ܕܡܲܠܟܘܼܬܵܐ
(-lly) ܠܵܐ ܢܵܡܘܿܣܵܝܵܐܝܼܬ
illegality ܠܵܐ
ܢܵܡܘܿܣܵܝܘܼܬܵܐ
illegible ܠܵܐ ܡܸܬܩܪܝܵܢܵܐ
illegitimacy ܠܵܐ
ܬܲܟܠܘܼܬܵܐ ܕܒܪܵܐ ܕܡܲܠܟܘܼܬܵܐ
illegitimâte ܠܵܐ
ܬܲܘܟܠܵܐ ܘܠܵܐ ܒܘܼܪܵܟܵܐ ܕܡܲܠܟܘܼܬܵܐ
illiberal ܟܡܝܼܪܵܐ :
ܐܲܢܕܝܘܼܢ ܠܵܐ ܦܬܝܼܚܘܼܬܵܐ
(-lly) ܟܡܝܼܪܵܐܝܼܬ
illicit ܠܵܐ ܦܫܝܼܩܵܐ :
ܕܠܵܐ ܝܘܼܩܪܵܐ
illimitable ܠܵܐ
ܡܸܬܬܚܵܡܵܢܵܐ
illiterâte ܠܵܐ ܣܵܦܪܵܐ
illness ܡܲܪܥܘܼܬܵܐ : ܟܘܪܗܵܢܵܐ
illogical ܠܵܐ ܡܠܝܼܠܵܐ :
ܠܵܐ ܠܡܘܼܫܚܘܼܬܹܗ
illuminâte ܢܲܗܪܵܢܵܐ
illuminâtion ܢܘܼܗܪܵܢܵܐ
illûsion ܚܙܵܝܬܵܐ ܒܛܝܼܠܬܵܐ
illûsive ܡܛܲܥܝܵܢܵܐ
illûsory ܡܛܲܥܝܵܢܵܐ :

ܡܢܰܗܪܳܢܳܐ	ܕܡܶܬܬܠܶܐ ܘܡܶܬܦܠܓܶܐ ܒܡܶܫܘܚܬܳܐ
illustrâte ܡܢܰܗܰܪ ܘܦܰܫܶܩ	immeâsurable ܠܳܐ ܡܶܬܡܫܰܚܢܳܐ
illustrâtion ܦܘܫܳܩܳܐ ܢܘܗܳܪܳܐ	immeâsurably ܠܳܐ ܡܶܬܡܫܰܚܢܳܐܝܺܬ
illustrative ܡܢܰܗܪܳܢܳܐ	immediâte ܐܰܢܺܝܕ
illustrious ܡܫܰܒܚܳܐ	ܕܠܰܐܝܢܳܐ: ܠܳܐ ܕܡܶܬܡܰܨܥܳܐ ܡܶܢ ܐܢܳܫ
(-ly) ܡܫܰܒܚܳܐܝܺܬ	immemorial ܠܳܐ ܡܶܬܕܰܟܪܳܢܳܐ
imâge ܨܽܘܪܬܳܐ	immense ܪܰܒܬܳܐ: ܦܰܪܺܝܫܬܳܐ
ܨܰܠܡܳܐ ܨܽܘܪܬܳܐ ܗܳܝ ܕܡܶܬܚܙܝܳܐ	(-ly) ܪܰܒܬܳܐܝܺܬ: ܦܰܪܺܝܫܳܐܝܺܬ
imâgery ܨܘܪܳܬܳܐ	immensity ܪܰܒܘܬܳܐ: ܦܰܪܺܝܫܘܬܳܐ
imâginable ܡܶܬܪܰܢܝܳܢܳܐ: ܡܶܬܚܰܫܒܳܢܳܐ	immerse ܛܰܒܶܥ
imâginary ܚܘܫܳܒܳܝܳܐ	immersion ܛܒܳܥܳܐ
imaginâtion: ܚܘܫܳܒܳܐ: ܪܶܢܝܳܐ	immigrant ܡܗܰܓܪܳܢܳܐ
imaginative ܚܘܫܳܒܳܝܳܐ	ܠܐܬܪܐ ܢܘܟܪܝܐ ܘܥܡܪ
imbecile ܣܰܟܠܳܐ: ܦܰܕܺܝܐ	immigrâte ܡܗܰܓܰܪ
imbecility: ܣܰܟܠܘܬܳܐ	immigrâtion ܡܗܰܓܪܘܬܳܐ
ܠܳܐ ܦܰܟܺܝܗܘܬܳܐ	immînence: ܡܰܩܪܒܘܬܳܐ: ܩܪܺܝܒܘܬܳܐ ܕܡܶܣܬܰܥܪܳܢܳܐ
imbîbe ܫܬܳܐ: ܡܨܰܨ	imminent ܩܪܺܝܒ: ܡܰܩܪܒܳܢܳܐ
ܫܬܳܐ ܡܳܝܳܐ ܠܳܐ ܠܳܐ	immobility ܠܳܐ ܡܬܬܙܝܥܢܘܬܐ
imbûe ܨܒܰܥ: ܡܰܫܩܺܝ	immoderâte ܠܳܐ ܡܫܰܘܚܬܳܐ
ܡܰܠܺܝ ܡܶܢ ܫܩܳܝܳܐ	(-ly) ܠܳܐ ܡܫܰܘܚܬܳܐܝܺܬ
imitâte ܕܳܡܶܐ: ܡܶܬܕܰܡܶܐ	immodest ܠܳܐ ܢܰܟܦܳܐ
imitâtion ܕܘܡܳܝܳܐ:	(-ly) ܠܳܐ ܢܰܟܦܳܐܝܺܬ
ܡܶܬܕܰܡܝܳܢܘܬܳܐ: ܦܶܚܡܳܐ	immodesty ܠܳܐ ܢܰܟܦܘܬܳܐ
imitative ܡܶܬܕܰܡܝܳܢܳܐ	immolâte ܕܒܰܚ
imitâtor ܡܶܬܕܰܡܝܳܢܳܐ: ܡܕܰܡܝܳܢܳܐ	immolâtion ܕܶܒܚܬܳܐ
immaculâte ܕܠܳܐ ܡܘܡܳܐ	immoral ܠܳܐ ܡܶܬܢܰܟܦܳܐ: ܦܰܟܝܳܐ
ܕܠܳܐ ܚܘܒܳܐ	immorality ܠܳܐ
immaterial ܕܠܳܐ ܗܘܠܳܐ	ܡܶܬܢܰܟܦܘܬܳܐ: ܦܰܟܝܘܬܳܐ
ܡܶܬܚܰܫܒܳܢܳܐ	immortal ܠܳܐ ܡܳܝܘܬܳܐ
immatûre ܢܺܝܐ: ܠܳܐ	

immortalîse ܡܚܝܢܐ: ܥܒܕܐ ܚܝܐ ܠܥܠܡ

immortality ܠܐ ܡܚܝܢܘܬܐ

immovable ܠܐ ܡܬܬܙܝܥܢܐ

immovably ܠܐ ܡܬܬܙܝܥܢܐܝܬ

immûnity ܚܐܪܘܬܐ: ܚܠܝܨܘܬܐ

immûre ܡܣܓܪܐ: ܚܒܘܫܐ

immûtability ܠܐ ܡܫܬܚܠܦܢܘܬܐ: ܠܐ ܫܘܚܠܦܐ

immûtable ܠܐ ܡܫܬܚܠܦܢܐ

immûtably ܠܐ ܡܫܬܚܠܦܢܐܝܬ

imp ܫܐܕܐ: ܒܪ ܫܐܕܐ: ܛܠܝܐ ܒܝܫܐ

impact ܢܩܫܬܐ: ܢܩܝܫܘܬܐ

impair ܡܒܨܪܐ: ܡܚܒܠܐ

impalbable ܠܐ ܡܬܓܫܫܢܐ

impart ܝܗܒܐ. ܡܫܘܬܦܐ

impartial ܠܐ ܡܣܒ ܒܐܦܐ: ܠܐ ܡܦܠܓܢܐ

(-lly) ܕܠܐ ܡܣܒܐ ܒܐܦܐ

impartiality ܠܐ ܡܣܒܐ ܒܐܦܐ

impassable ܠܐ ܡܬܥܒܪܢܐ

impassibility ܠܐ ܚܫܘܫܘܬܐ

impassioned ܚܡܝܡܐ ܒܪܓܝܓܘܬܐ

impassive ܠܐ ܚܫܘܫܐ

impâtience ܠܐ ܡܣܝܒܪܢܘܬܐ

impâtient ܠܐ ܡܣܝܒܪܢܐ

(-ly) ܒܠܐ ܡܣܝܒܪܢܘܬܐ

impêch ܫܟܝܢ ܠܩܘܛܪܓܐ: ܡܩܛܪܓ

impêachment ܩܘܛܪܓܐ

impecuniosity ܚܣܝܪܘܬܐ ܕܟܣܦܐ

impecunious ܚܣܝܪ ܟܣܦܐ

impede ܟܠܝܐ: ܡܥܟܒ

impediment ܟܠܝܐ: ܥܘܟܒܐ

impel ܡܚܦܛܐ: ܕܚܩ

impend ܬܠܐ: ܥܬܝܕ: ܩܪܝܒ

impenetrable ܠܐ ܡܬܥܠܢܐ: ܠܐ ܡܬܕܪܝܢܐ

impenetrability ܠܐ ܡܬܥܠܢܘܬܐ

impenitence ܠܐ ܬܝܒܘܬܐ

imperative ܦܘܩܕܢܐ: ܦܩܘܕܐ

(-ly) ܦܩܘܕܐܝܬ

imperceptible ܠܐ ܡܬܪܓܫܢܐ

imperceptibly ܠܐ ܡܬܪܓܫܢܐܝܬ

imperfect ܠܐ ܓܡܝܪܐ ܘܡܫܡܠܝܐ

(-ly) [Syriac]
imperial [Syriac]
imperil [Syriac]
imperious [Syriac]
(-ly) [Syriac]
imperishable [Syriac]
impermeable [Syriac]
impersonal [Syriac]
(-lly) [Syriac]
impersonality [Syriac]
impersonate [Syriac]
impersonation [Syriac]
impertinence [Syriac]
impertinent [Syriac]
(-ly) [Syriac]
imperturbability [Syriac]
imperturbable [Syriac]
impervious [Syriac]
(-ly) [Syriac]
impetuosity [Syriac]
impetuous [Syriac]
(-ly) [Syriac]
impetus [Syriac]
impiety [Syriac]
impinge [Syriac]
impious [Syriac]
impish [Syriac]
implacable [Syriac]
implacably [Syriac]
implant [Syriac]
implement [Syriac]
implicate [Syriac]
implication [Syriac]
implicit [Syriac]
(-ly) [Syriac]
implore [Syriac]
imply [Syriac]
impolicy [Syriac]
impolite [Syriac]
(-ly) [Syriac]
impoliteness [Syriac]
impolitic [Syriac]
import [Syriac]

import ܡܥܒܪܢܐ ܡܬܐܝܐ ܠܐܬܪܐ ܕܡܥܒܪܢܐ
importance ܡܚܫܒܢܘܬܐ: ܪܒܘܬܐ: ܚܫܝܒܘܬܐ
important ܪܒܐ
importation ܡܥܒܪܢܘܬܐ ܕܡܥܒܪ ܠܐܬܪܐ
importunate ܡܥܣܩܢܐ
importune ܐܥܣܩ ܡܥܩܐ ܕܥܒܕ: ܡܥܣܩܢܐ
importunity ܡܥܣܩܢܘܬܐ
impose ܡܬܦܣܢܐ ܠܚܒܪܐ ܘܡܠܐ: ܡܠܒܫܐ
imposer ܡܬܦܣܢܐ ܠܚܒܪܐ ܘܡܠܐ: ܡܠܒܫܢܐ
imposing ܡܬܦܣܢܘܬܐ ܠܚܒܪܐ ܘܡܠܐ: ܡܠܒܫܢܘܬܐ
imposition ܡܬܦܣܢܘܬܐ ܕܐܝܬ ܥܠ
impossibility ܠܐ ܡܫܟܚܢܘܬܐ: ܠܐ ܗܘܝܢܘܬܐ
impossible ܠܐ ܡܫܟܚܢܝܐ: ܠܐ ܗܘܝܐ
impost ܟܪܓܐ: ܡܕܐܬܐ: ܡܟܣܐ
impostor ܡܠܒܫܢܐ: ܡܢܟܠܢܐ
imposture ܡܠܒܫܢܘܬܐ: ܡܢܟܠܢܘܬܐ
impotence ܠܐ ܚܝܠܬܢܘܬܐ ܕܚܝܠܐ ܘܡܫܟܚܢܘܬܐ
impotent ܠܐ ܡܫܟܚܢܐ
(-ly) ܠܐ ܡܫܟܚܢܐܝܬ
impound ܕܒܪܢܐ: ܕܒܪ ܠܓܘ

impoverish ܡܣܟܢܐ
impracticability ܠܐ ܡܬܥܒܕܢܘܬܐ
impracticable ܠܐ ܡܬܥܒܕܢܐ
imprecate ܠܛܐ
imprecation ܠܘܛܬܐ
impregnable ܠܐ ܡܬܟܒܫܢܐ
impregnate ܡܒܛܢܐ ܘܡܒܛܢܢܐ: ܡܥܒܪܢܐ
impress ܛܒܥܐ: ܛܒܥܢܐ
impression ܛܒܥܬܐ: ܛܒܥܘܬܐ: ܡܛܒܥܢܘܬܐ
impressionable ܡܬܛܒܥܢܢܐ: ܡܬܛܒܥܢܐ ܡܬܪܓܫܢܐ
impressive ܡܪܓܫܢܐ: ܡܛܒܥܢܐ
imprint ܪܘܫܡܐ: ܛܒܥܢܐ
imprison ܚܒܫܐ ܠܓܘ ܒܝܬ ܐܣܝܪܐ
imprisonment ܚܒܝܫܘܬܐ ܠܓܘ ܒܝܬ ܐܣܝܪܐ
improbability ܠܐ ܗܘܝܐ ܐܝܟ ܗܘܝܐ: ܣܒܪܘܬܐ
improbable ܠܐ ܗܘܝܐ ܕܗܘܐ ܐܝܟ ܠܐ ܗܘܐ
improbably ܠܐ ܗܘܝܐ ܐܝܟ ܠܐ ܗܘܝܐ
improper ܠܐ ܠܐܝܩܐ ܘܠܐ ܡܕܡܘܬܗ
(-ly) ܠܐ ܠܐܝܩܐܝܬ
impropriety ܠܐ ܠܐܝܩܘܬܐ

improve ܐܘܝܒ ܠܛܝܒܘܬܐ: ܐܬܛܝܒ
improvement ܐܘܝܒܘܬܐ ܠܛܝܒܘܬܐ: ܡܛܝܒܘܬܐ
improvidence ܠܐ ܡܥܕܪܢܘܬܐ ܡܩܕܡ ܚܙܝܐ
improvdent ܠܐ ܡܥܕܪܢܐ ܡܩܕܡ ܚܙܝܐ
(-ly) ܠܐ ܡܥܕܪܢܐܝܬ
improvîsation ܠܐ ܡܥܕܪܢܘܬܐ
improvîse ܠܐ ܡܥܕܪܢܐ
imprudence ܠܐ ܚܟܝܡܘܬܐ ܦܘܪܫܢܘܬܐ
imprudent ܠܐ ܚܟܝܡܐ ܦܘܪܫܢܐ
(-ly) ܒܠܐ ܦܘܪܫܢܐܝܬ
impudence ܠܐ ܒܗܬܬܐ ܡܚܘܣܢܘܬܐ
impudent ܒܠܐ ܒܗܬܬܐ
(-l) ܒܠܐ ܒܗܬܬܐܝܬ
impugn ܕܚܩ: ܐܬܚܦܛ ܒ
impulse ܫܘܠܛܢܐ: ܕܘܚܩܐ: ܡܕܘܚܩܢܘܬܐ
impulsion ܕܘܚܩܐ
impulsive ܫܘܠܛܢܝܐ: ܕܘܚܩܢܝܐ: ܡܕܘܚܩܢܝܐ
impûnity ܠܐ ܬܫܠܡܬܐ
impûre ܛܡܐܐ: ܠܐ ܕܟܝܐ
(-ly) ܛܡܐܝܬ
impûrity ܛܡܐܘܬܐ
impûtâton ܪܡܝܐ ܡܬܪܡܝܢܘܬܐ ܠܡܪܡܐ
impûte ܪܡܐ ܡܬܪܡܝܐ ܠܡܪܡܐ

in ܒ
inability ܠܐ ܡܫܟܚܢܘܬܐ ܡܨܝܢܘܬܐ
inaccessible ܠܐ ܡܬܩܪܒܢܐ
inaccuracy ܦܘܫܠܘܬܐ: ܠܐ ܚܬܝܬܘܬܐ
inaccurâte ܦܘܫܠܐ: ܠܐ ܚܬܝܬܐ
(-ly) ܠܐ ܚܬܝܬܐܝܬ
inaction ܠܐ ܦܘܠܚܢܐ: ܒܛܝܠܘܬܐ
inactive ܒܛܝܠܐ
inactivity ܒܛܝܠܘܬܐ
inadequacy ܠܐ ܣܦܩܘܬܐ ܘܡܫܘܚܬܐ
inadequâte ܠܐ ܣܦܩܐ ܘܡܫܘܚܬܐ
inadmissible ܠܐ ܡܬܩܒܠܢܐ
inadvertence ܠܐ ܚܘܪܐ ܘܡܫܚܘܬܐ
inadvertently ܠܐ ܚܘܪܢܐܝܬ
inalienable ܠܐ ܡܫܬܢܝܢܐ ܠܐܚܪܢܐ
inanimâte ܕܠܐ ܢܦܫܐ
inanimâtion ܠܐ ܢܦܫܘܬܐ
inapplicable ܠܐ ܡܬܚܫܚܢܐ
inapposite ܕܠܐ ܦܐܐ: ܠܐ ܠܘܩܒܠܗ
inappreciable ܕܠܐ ܡܬܝܩܪܢܐ ܘܡܬܒܝܢܐ

inaptitûde ܠܐ ܡܫܟܚܢܘܬܐ
inarticûlâte ܠܐ ܦܪܝܫܐ ܦܪܝܫܘܬܐ
(-ly) ܠܐ ܦܪܝܫܐ ܦܪܝܫܐܝܬ
inasmuch ܒܟܡܐ ܕ
inattention ܠܐ ܚܬܝܬܘܬܐ
inattentive ܠܐ ܚܬܝܬܐ
inaudible ܠܐ ܡܫܬܡܥܢܐ
inaugural ܕܚܘܕܬܐ ܕܫܘܠܡܐ
inaugurâte ܚܘܕܬ ܫܘܪܝ ܫܘܠܡܐ
inaugurâtion ܚܘܕܬܐ ܫܘܪܝܐ ܕܫܘܠܡܐ
inauspicious ܒܝܫ ܣܝܡܢܐ
inborn ܗܘܝܐ ܐܠܝܬܐ ܓܘ ܓܢܗ
incalcûlable ܠܐ ܡܬܡܢܝܢܐ
incandescent ܙܠܝܓܐ ܝܩܘܕܐ
incantâtion ܚܪܫܘܬܐ ܙܡܪܐ ܕܚܪܫܐ
incapability ܠܐ ܡܫܟܚܢܘܬܐ
incapable ܠܐ ܡܫܟܚܢܐ
incapacitâte ܡܚܠܫ ܡܦܩ ܡܢ ܚܝܠܐ
incapacity ܡܚܝܠܘܬܐ ܡܚܠܫܘܬܐ
incarcerâte ܚܒܫ ܝܠܗ ܒܝܬ ܐܣܝܪܐ

incarnâte ܡܓܫܡܐ ܡܓܫܡܐ ܒܦܓܪܐ
incarnâtion ܡܓܫܡܢܘܬܐ ܒܦܓܪܐ. ܡܬܒܪܢܫܢܘܬܐ
incâse ܡܫܝܢ ܠܘ ܩܘܦܣܐ
incautious ܠܐ ܙܗܝܪܐ
(-ly) ܠܐ ܙܗܝܪܐܝܬ
incendiary ܡܘܩܕܢܐ
incence ܒܣܡܐ ܒܣܡܐ ܥܛܪܐ
incentive ܡܠܗܒܢܐ ܡܙܪܙܢܐ
incessant ܠܐ ܫܠܝܐ
(-ly) ܠܐ ܫܠܝܐܝܬ
incest ܦܘܠܚܢܐ ܚܛܝܐ ܥܡ ܩܪܝܒܐ
incestious ܚܛܝܐ ܦܘܠܚܢܐ
(-ly) ܚܛܝܐܝܬ ܦܘܠܚܢܐܝܬ
inch ܐܝܢܟ ܢܘܩܒܐ: ܚܕ ܡܢ ܬܪܥܣܪ ܡܢ ܦܛܢܐ
incident ܓܕܫܐ: ܐܬܐ
incidental ܓܕܫܢܝܐ
(-lly) ܓܕܫܢܐܝܬ
incipient ܫܘܪܝܝܐ
incîse ܓܙܡ ܠܘ
incision ܓܙܡܬܐ ܠܘ
incîte ܡܠܗܒ: ܡܙܪܙ ܡܚܪܢ ܦܬܓܡܐ
incivility ܠܐ ܡܕܝܢܝܘܬܐ
inclemency ܠܐ ܪܚܡܬܢܘܬܐ
inclinâtion ܨܠܝܢܐ

incline ܠܓܢܐ ܠܓܒܗ
include ܡܚܒܫܐ ܓܘ
including ܡܚܒܝܫܐ ܓܘ: ܫܒܝܫܐ
inclusion ܡܚܒܫܬܐ: ܡܚܒܝܫܘܬܐ
inclusive ܡܚܒܫܢܐ
(-ly) ܡܚܒܫܢܐܝܬ
incoherence ܦܪܝܫܘܬܐ ܘܩܛܝܥܘܬܐ ܡܢ
incoherent ܦܪܝܫܐ: ܦܣܝܩܐ ܡܢ
(-ly) ܦܣܝܩܐܝܬ ܡܢ
incombustibility ܠܐ ܝܩܕܘܬܐ
inconbustible ܠܐ ܡܬܝܩܕܢܐ
income ܡܥܠܢܘܬܐ: ܡܥܠܢܐ: ܡܦܩܢܐ: ܡܥܠܬܐ
inçoming ܡܥܠܢܐ: ܥܠܝܠܐ
incommensurable ܠܐ ܡܬܟܝܠܢܐ
incommode ܡܥܩܐ
incommdious ܡܥܩܢܐ
incomparable ܠܐ ܡܬܕܡܝܢܐ
incomparably ܠܐ ܕܡܝܐܝܬ
incompatibility ܠܐ ܫܘܝܘܬܐ: ܠܐ ܫܠܡܘܬܐ
incompatible ܠܐ ܫܠܡܐ
incompetense ܠܐ ܣܦܩܘܬܐ ܒܥܒܕܐ
incompetent ܠܐ ܣܦܩ
incomplete ܠܐ: ܦܠܓܢܝܐ ܡܫܡܠܝܐ
incompleteness ܦܠܓܢܝܘܬܐ: ܠܐ ܡܫܡܠܝܘܬܐ
incomprehensibility ܠܐ ܡܬܕܪܟܢܘܬܐ: ܠܐ ܡܬܦܗܡܢܘܬܐ
incomprehensible ܠܐ ܡܬܦܗܡܢܐ
inconceivable ܠܐ ܡܬܚܫܒܢܐ ܒܬܪܥܝܬܐ
inconclusive ܠܐ ܫܠܡܐ: ܠܐ ܡܫܬܠܡܢܐ ܒܬܪܥܝܬܐ
incongruity ܠܐ ܚܫܝܚܘܬܐ
incongruous ܠܐ ܚܫܝܚܐ
(-ly) ܠܐ ܚܫܝܚܐܝܬ
inconsequent ܕܠܐ ܦܠܛܐ: ܕܠܐ ܬܪܥܝܬܐ
inconsiderable ܕܠܐ ܡܦܩܢܐ
inconsiderâte ܠܐ ܡܥܝܢܢܐ ܘܡܬܒܝܢܐ ܒܚܝܪܐ ܕܠܒܐ
(-ly) ܠܐ ܒܡܬܒܝܢܘܬܐ
inconsistency ܠܐ ܡܫܬܘܝܢܘܬܐ
inconsistent ܠܐ ܡܫܬܘܝܢܐ
(-ly) ܠܐ ܡܫܬܘܝܢܐܝܬ
inçonsolable ܠܐ

ܫܘܚܠܦܐ ܕܡܠܬܐ

inconstancy ܕܘܠܒܢܘܬܐ

inconstant ܕܘܠܒܢܐ

incontestable ܠܐ ܡܬܚܪܝܢܐ

incontestably ܠܐ ܡܬܚܪܝܢܐܝܬ

incontinence ܫܪܝܘܬܐ ܕܒܝܫܘܬܐ ܕܦܓܪܐ

incontinent ܠܐ ܫܪܝܪܐ ܕܒܝܫܘܬܐ ܕܦܓܪܗ

incontrovertible ܕܠܐ ܕܘܪܫܐ

inconvenience ܠܐ ܝܐܝܘܬܐ ܘܠܐ ܡܫܘܚܘܬܐ

inconvenient ܠܐ ܝܐܝܐ

(-ly) ܠܐ ܝܐܝܘܬܐܝܬ

incorporâte ܓܫܡ ܚܒܪ

incorporâte ܓܫܝܡܐ ܚܒܝܪܐ

incorporâtion ܚܘܒܪܐ ܓܘܫܡܐ

incorporal ܕܠܐ ܦܓܪܐ

incorrect ܠܐ ܬܪܝܨܐ

(-ly) ܠܐ ܬܪܝܨܐܝܬ

incorrigible ܠܐ ܡܬܬܪܨܢܐ

incorruptibility ܠܐ ܚܒܠܘܬܐ

incorruptible ܠܐ ܡܬܚܒܠܢܐ

increâse ܪܒܐ ܝܬܪ: ܐܘܣܦ ܐܘܣܦܐ

ܘܬܘܣܦܬܐ. ܝܘܬܪܢܐ

incredibility ܠܐ ܡܗܝܡܢܘܬܐ

incredible ܠܐ ܡܬܗܝܡܢܢܐ

incredibly ܠܐ ܡܬܗܝܡܢܢܐܝܬ

incredulity ܠܐ ܗܝܡܢܘܬܐ

incredulous ܠܐ ܡܗܝܡܢܐ

incremâtion ܝܩܕܐ ܕܦܓܪܐ

increment ܬܘܣܦܬܐ. ܡܘܣܦܢܘܬܐ

incriminâte ܚܝܒ. ܥܒܕ ܠܡܚܝܒܐ ܠܗ

incrust ܩܪܡ

incûbâte ܐܫܟܢ ܐܦܩܥ: ܒܥܐ ܥܠ ܐܒܥܐ

incûbus ܕܝܘܐ: ܫܐܕܐ

ܡܚܢܩܢܐ

inculcâte ܠܐ ܐܘܠܦ

ܕܒܚܝܠܐ

incumbency ܡܚܝܒܘܬܐ

ܕܚܘܒܐ

incumbent ܚܝܒܐ

ܐܝܟ ܕܚܝܒ ܠܡܥܒܕ

incur ܩܢܐ ܠܢܦܫܗ

ܗܘܐ ܡܚܝܒ ܘܩܒܠ ܥܘܢܫܐ

incûrability ܠܐ ܐܣܝܘܬܐ

incûrable ܠܐ ܡܬܐܣܝܢܐ

incûrably ܠܐ ܡܬܐܣܝܢܐܝܬ

incursion ܓܝܣܘܬܐ.

ܟܪܝܟܐ ܕܩܘܪܡܝܐ
incurvâtion : ܩܛܝܢܘܬܐ
ܕܟܦܝܦܘܬܐ
indebted ܦܪܥܐ ܕܝܢܢܐ
indecency ܕܠܐ ܢܟܦܘܬܐ
ܘܠܐܢܟܦܘܬܐ
indecent ܠܐ ܢܟܦܐ
(-ly) ܠܐ ܢܟܦܐܝܬ
indecision ܠܐ ܦܣܩܘܬܐ
ܘܦܠܓܘܬܐ ܕܪܥܝܢܐ
indecisive ܠܐ ܦܣܩܢܐ
ܘܡܬܦܠܓܐ
indecorous ܕܠܐ ܫܦܝܪܐ
(-ly) ܠܐ ܫܦܝܪܐܝܬ
indêed? ܫܪܝܪܐܝܬ؟ : ܒܫܪܝܪܘܬܐ
indefatigable ܠܐ
ܡܠܐܝܢܐ
indefensible ܠܐ
ܡܬܢܛܪܢܐ ܘܡܬܥܕܪܢܐ
indefinite ܠܐ
ܡܬܚܡܐ
(-ly) ܠܐ ܡܬܚܡܐܝܬ
indelible ܠܐ ܡܬܥܛܝܢܐ
ܘܡܬܠܚܝܢܐ
indelicacy ܠܐ ܢܟܦܘܬܐ
ܘܛܒܝܒܐ
indelicâte ܕܠܐ ܢܟܦܐ
ܘܛܒܝܒܐ
indemnificâtion
ܦܘܪܥܢܐ ܕܚܘܣܪܢܐ
indemnify ܦܪܥ
ܚܘܣܪܢܐ
indent ܐܬܪܝܐ ܒܦܢܝܐ
indentâtion ܩܪܝܬܐ
ܕܦܢܝܐ

indentûre ܫܘܘܕܝܐ
ܘܫܘܕܥܬܐ ܕܬܠܡܝܕܘܬܐ
independence ܚܐܪܘܬܐ
independent ܚܐܪܐ : ܠܐ
ܡܫܥܒܕܐ ܠܐܚܪܢܐ
(-ly) ܚܐܪܐܝܬ
indescribable ܠܐ
ܡܬܡܠܠܢܐ ܘܡܬܦܫܩܢܐ
indestructible
ܠܐ ܡܬܚܒܠܢܐ ܘܡܬܢܬܪܢܐ
indeterminâte
ܦܪܝܣܐ ܘܡܬܚܡܐ
(-ly) ܠܐ ܡܬܚܡܐܝܬ
Index ܡܚܘܝܢܐ ܕܪܫܐ ܕܟܬܒܐ
indicâte : ܚܘܝ
ܡܚܘܝ
indicâtion : ܡܚܘܝܢܘܬܐ
ܪܡܙܘܬܐ
indicative ܡܚܘܝܢܐ
indictment ܟܬܒܐ
ܕܩܛܠܘܬܐ ܕܡܘܕܐ ܕܝܢܐ
indifference ܠܐ
ܡܦܣܘܬܐ ܕܒܐܠܐ : ܠܐ ܚܫܚܘܬܐ
ܒܡܕܡ
indifferent ܠܐ ܡܦܣܢܐ
ܕܒܐܠܐ ܠܗܝ ܗܝܕܐ
(-ly) ܠܐ ܠܐܘܢܐ ܗܝܕܐ ܘܠܐ
ܠܗܘ ܗܝܕܐ
indigenous ܗܘܢܐ
ܕܐܬܪܐ
indigent ܡܣܟܢܐ
indigestible ܠܐ
ܡܬܦܫܪܢܐ ܒܡܐܟܘܠܬܐ
ndi estion ܠܐ ܦܘܫܪܐ
ܒܡܐܟܘܠܬܐ

indignant [illegible]
indignâtion [illegible]
indignity [illegible]
indigo [illegible]
indirect [illegible]
(-ly) [illegible]
indirectness [illegible]
indiscret [illegible]
indiscretion [illegible]
indiscriminâte [illegible]
indispensable [illegible]
indispensably [illegible]
indispose [illegible]
indisposition [illegible]
indisputably [illegible]
indistinct [illegible]
indite [illegible]
individûal [illegible]
(-lly) [illegible]
individûality [illegible]

indivisible [illegible]
indivisibly [illegible]
indolence [illegible]
indolent [illegible]
indorse [illegible]
indûbitable [illegible]
indûce [illegible]
indûcement [illegible]
indûctive [illegible]
indûe [illegible]
indulge [illegible]
indulgence [illegible]
indulgent [illegible]
(-ly) [illegible]
indûrâte [illegible]
industrial [illegible]
industrious [illegible]
(-ly) [illegible]
industry [illegible]
inebriâte [illegible]
ineffable [illegible]

ܠܡܫܡܠܝܘܬܐ

ineffective ܕܠܐ
ܦܠܐ ܚܝܠܐ ܘܡܘܬܪܢܘܬܐ

inefficacious ܠܐ
ܡܥܒܕܢܐ

inefficiency ܠܐ
ܡܥܒܕܢܘܬܐ

inelegant ܠܐ ܫܦܝܪܐ

inequality ܠܐ ܫܘܝܘܬܐ

ineradicable ܠܐ
ܡܬܥܩܪܢܐ

(-ly) ܠܐ ܡܬܥܩܪܢܐܝܬ

inert ܕܠܐ ܢܦܫܐ: ܕܠܐ
ܚܘܝܠܐ

inertness ܚܡܝܠܘܬܐ.
ܦܓܪܘܬܐ ܕܡܐ ܓܘܦܐ

inestimable ܕܠܐ ܡܬܕܡܝܢܐ
ܘܠܐ ܡܬܛܝܡܢܐ

inexcusable ܕܠܐ
ܡܚܘܠܝܐ: ܡܢܐ ܕܡܚܘܠܐ

inexcusably ܕܠܐ ܡܚܘܠܐ:
ܠܐ ܡܚܘܠܝܢܐܝܬ

inexhaustible ܠܐ
ܡܚܣܪܢܐ ܘܡܬܦܣܩܢܐ

inexorable ܠܐ
ܡܬܦܝܣܢܐ

inexorably ܕܠܐ
ܡܬܦܝܣܢܐܝܬ

inexpedience ܠܐ
ܦܘܩܕܢܐ

inexperience ܠܐ
ܡܢܣܝܢܐ ܘܠܐ ܝܕܘܥܘܬܐ

inexpiable ܠܐ
ܡܬܚܣܝܢܐ ܘܡܬܚܠܦܢܐ

inexplicable ܠܐ
ܡܬܦܫܩܢܐ

inexpressible ܠܐ
ܡܬܡܠܠܢܐ

inextricable ܠܐ
ܡܬܦܪܩܢܐ

infallibility ܠܐ
ܡܬܛܠܝܡܘܬܐ

infamous ܡܫܘܡܪܢܐ: ܕܠܐ ܫܡܐ ܛܒܐ

infamously ܡܫܘܡܪܐܝܬ

infamy ܚܣܕܐ: ܕܫܡܐ
ܡܫܘܡܪܘܬܐ

infancy ܝܠܘܕܘܬܐ

infant ܝܠܘܕܐ

infanta ܝܠܘܕܬܐ

infanticide ܩܛܠܐ
ܕܝܠܘܕܐ

infantine ܛܠܝܐ
ܕܝܠܘܕܐ

infantry ܦܠܚܐ: ܡܗܠܟܢܐ:
ܕܪܓܠܐ

infatuate ܡܫܛܝܢܐ:
ܫܛܝܐ

infatuation ܫܛܝܘܬܐ:
ܠܐ ܚܟܝܡܘܬܐ
ܫܛܝܘܬܐ

infect ܡܥܒܪ: ܠܘܐ:
ܘܡܥܒܪ ܡܚܘܬܐ

infection ܡܚܘܬܐ:
ܠܘܝܘܬܐ ܘܡܥܒܪܢܘܬܐ ܕܡܚܘܬܐ

infectuous ܡܥܒܪܢܐ
ܕܡܚܘܬܐ

(-ly) ܡܥܒܪܢܐܝܬ ܕܡܚܘܬܐ

infer ܡܦܩ ܠܡܠܐ ܠܐ
ܡܠܦܠܓܐ ܕܡܘܬܐ

inference ܡܦܩܬܐ ܠܒܪܐ ܒܡܘܠܐ

inferior ܒܨܘܪܐ: ܬܚܬܝܐ: ܒܨܝܪܐ: ܕܒܬܪ ܗܢܐ

inferiority ܒܨܝܪܘܬܐ: ܬܚܬܝܘܬܐ

infernal ܓܗܢܝܐ

(-lly) ܓܗܢܐܝܬ

infest ܡܫܬܓܫܢܐ: ܡܣܩܒܠܢܐ

infidel ܠܐ ܡܗܝܡܢܐ

infidelity ܠܐ ܡܗܝܡܢܘܬܐ

infinite ܠܐ ܡܣܬܝܟܐ ܘܠܐ ܡܬܚܡܐ

(-ly) ܠܐ ܡܬܚܡܐܝܬ

infitesmal ܒܨܝܪܐ ܕܠܐ ܡܬܚܘܝܐ

infinitive ܫܡܐ: ܡܫܠܡܢܐ: ܫܘܪܝܐ ܕܠܐ ܡܬܚܡܐ

infirm ܟܪܝܗܐ: ܟܘܪܗܢܐ: ܡܚܝܠܐ

infirmâry ܒܝܬ ܟܪܝܗܐ

infirmity ܟܘܪܗܢܐ

infix ܢܥܨ: ܡܫܩܥܐ ܠܗ

inflâme ܓܚܠ: ܡܫܠܗܒܐ

inflammable ܡܬܡܫܚܢܐ: ܕܡܬܚܡܐ: ܢܘܪܢܝܐ

inflammâtion ܢܘܪܐ: ܚܡܝܡܘܬܐ: ܕܠܩܬܐ

inflammatory ܡܫܠܗܒܢܐ

inflâte ܢܦܚ: ܡܢܦܚܢܐ

inflâtion ܢܦܚܘܬܐ: ܡܢܦܚܢܘܬܐ

inflect ܡܚܠܦܐ: ܡܨܒܬܐ: ܡܫܚܠܦܐ ܡܠܬܐ ܕܡܬܒܪܝܐ

inflection ܡܫܚܠܦܢܘܬܐ: ܡܬܦܢܝܢܘܬܐ ܕܡܠܬܐ

inflexible ܠܐ ܡܬܦܢܝܢܐ: ܠܐ ܡܬܡܟܟܢܐ

inflexibly ܠܐ ܡܬܦܢܝܢܐܝܬ

inflict ܐܪܡܝ ܥܠ ܐܝܬܝ

infliction ܐܪܡܝܘܬܐ

influence ܚܝܠܘܬܐ: ܫܘܠܛܢܐ

influential ܫܠܝܛܐ

influenza ܟܪܝܗܐ ܕܡܢܚܘܪܐ

influx ܡܫܬܦܟܢܘܬܐ: ܫܦܥܘܬܐ ܕܡܝܐ ܠܡܕܢ ܕܡܘܟܐ

inform ܝܕܥ ܕܒܪ ܝܘܕܥܢܐ ܘܡܫܘܕܥܐ

informal ܠܐ ܝܕܝܥܬܐ

informality ܠܐ ܡܬܚܫܒܢܘܬܐ ܕܡܕܒܪܢܘܬܐ

informant ܡܫܘܕܥܢܐ

informâtion ܡܘܕܥܢܘܬܐ

informer ܡܫܘܕܥܢܐ

infrequent ܠܐ ܟܒܝܪܐ: ܒܨܝܪܐ

infringe ܥܒܪ ܥܠ ܡܕܡ ܠܡܕܡ

infûriâte ܚܡܬ

infûse ܡܙܓ ܠܗ: ܡܠܐ: ܠܒܫ ܒܗ

infûsion ܡܙܓܬܐ ܠܗ ܕܠܒܫܬܐ ܒܗ

ingathering ܟܢܫܬܐ: ܩܛܦܝܢ

ingênious ܚܪܝܦܐ: ܡܚܟܡܢܐ

ingenuity ܚܪܝܦܘܬܐ ܕܡܚܫܒܬܐ

ingle ܟܘܪܐ: ܟܘܢܐ· ܕܘܟܬܐ
ingraft ܠܒܒܐ ܦܘܠܒ:
ܠܚܡܐ: ܒܛܡܘܢܐ
ingrai ܡܛܒܘܠܝܐ
ingrâte ܦܠܢܐ
ܕܝܫܬܐ ܥܡ ܐܝܕܐ ܕܛܒܬܐ:
ܠܐ ܛܠܢܐ ܕܝܕܥܬܐ
ingrâtiâte ܡܫܦܘܝܐ
ܘܡܚܠܘܝܐ ܠܢܐ
ingratitûde ܠܐ
ܛܠܢܬܐ ܕܝܕܥܬܐ: ܦܠܢܝܬܐ
ܕܟܦܝܫܬܐ ܥܡ ܐܝܕܐ ܕܛܒܬܐ
ingredinet ܣܡܐ
ܚܒܝܛܐ
ingress ܠܒܘܬܐ ܠܘ
ingulf ܒܠܥܐ: ܡܛܒܘܥܝܐ
inhabit ܠܡܐ ܘܫܪܝܐ ܠܘ
inhabitant ܥܡܪܐ
inhâle ܠܢܫܐ ܢܦܫ:
ܡܢܘܫܝܐ: ܕܢܫܡܐ
inharmoious ܠܐ
ܕܒܣܬܐ ܘܣܘܝܠܢܬܐ ܠܒܝ
ܚܒܝܒܐ
inherent ܩܠܝܢܐ ܠܘ:
ܚܠܝܢܐ ܒܝ
(-ly) ܒܫܠܝܬܐ ܒܝ
inherit ܝܪܬܐ
inheritance ܝܪܬܬܐ:
ܝܪܬܘܬܐ
inheritor ܝܪܬܢܐ
inhibit ܡܟܠܘܝܐ ܚܣܒܐ
inhospitable ܠܐ
ܡܩܒܠܢܐ: ܠܐ ܣܒܠܢܐ ܕܓܢܝܐ
inhospitability ܠܐ
ܣܒܠܬܐ ܕܓܢܝܐ
inhûman ܠܐ ܐܢܫܢܝܐ:
ܚܢܘܢܐ
inhûmanity ܠܐ ܐܢܫܘܬܐ
ܚܢܘܢܘܬܐ
inhûme ܩܒܘܪܐ ܥܡ ܦܓܪܐ
inimical ܣܘܒܠܢܐ
(-lly) ܣܘܒܠܐܝܬ
inimitable ܠܐ
ܡܬܕܡܝܢܐ
iniquitous ܒܝܫܐ: ܥܘܠܐ
iniquity ܒܝܫܘܬܐ:
ܥܘܠܘܬܐ
initial ܕܫܘܪܝܐ
initiâte ܫܘܪܝܐ
initiâtion ܫܘܪܝܬܐ:
ܫܘܪܝܐ
inject ܕܦܘܝܐ ܘܦܪܦܘܝܐ ܠܘ
injection ܕܦܝܬܐ
ܘܦܪܦܪܬܐ ܠܘ
injudicious ܕܠܐ ܕܝܢܐ
ܘܕܝܢܬܐ
(-ly) ܕܠܐ ܕܝܢܐ
injunction ܦܘܠܬܐ
injure ܡܚܝܢܐ ܣܘܦܪܐ:
ܕܢܒܘܝܐ: ܠܒܒܐ ܒܝܫܘܬ
injurious ܡܣܢܝܐ
ܕܣܘܦܪܐ: ܕܢܒܝܪܐ: ܟܒܒܪܐ
ܒܝܫܘܬ
injury ܣܘܦܪܐ: ܠܪܘܚܐ:
ܒܝܫܘܕܘܬܐ
injustice ܠܐ ܟܐܢܘܬܐ
ink ܕܝܘܬܐ: ܕܕܝܘܬܐ
ܡܕܘܡܝܐ ܕܕܝܘܬܐ
inkling ܝܕܥܬܐ ܩܠܝܠܬܐ
inkstand ܡܐܢܐ ܕܕܝܘܬܐ

inky ܕܕܝܘܬܐ
inlaid ܦܘܡܟܐ: ܡܛܘܟܦܐ
inland ܠܓܘܝܐ
inlây ܦܘܡܟܠܐ: ܪܡܘܨܐ
inlet ܡܥܠܬܐ: ܟܠܘܠܬܐ
inmâte ܒܝܬܝܐ
inmost ܓܘܙ ܓܘܝܐ
inn ܒܝܬ ܫܬܝܬܐ
innâte ܗܘܝܐ ܓܘ: ܒܝܢܝܐ
innavigable ܠܐ
ܡܬܓܒܪܢܐ ܒܓܡܝ
inner ܓܘܝܐ
inning ܪܘܢܐ
innocence ܙܟܝܘܬܐ
innocent ܙܟܝܐ
(-ly) ܙܟܝܐܝܬ
innocuous ܕܠܐ ܚܘܣܪܢܐ
(-ly) ܠܐ ܚܘܣܪܢܐܝܬ
innovâtion ܚܕܬܬܐ:
ܚܘܕܬܐ
innovâtor ܚܕܬܬܢܐ
innuendo ܪܡܙܬܐ:
ܦܘܪܡܬܐ ܒܘܬ
innumerable ܠܐ
ܡܬܡܢܝܢܐ
inoculâte ܡܫܝܐ ܒܦܠܓܐ
ܒܪܦܢܐ ܦܡܘܓܠܝܐ ܕܦܪܟܐ
inoculâtion ܡܫܝܬܐ
ܒܦܠܓܐ ܒܪܦܢܐ ܦܡܘܓܠܝܐ
ܕܦܪܟܐ
inodorous ܕܠܐ ܪܝܚܐ
inoffensive ܠܐ
ܡܟܪܝܢܐ: ܕܠܐ ܚܘܣܪܢܐ
inoperâtive ܠܐ
ܡܬܦܠܚܢܐ

inopportûne ܠܐ
ܠܙܒܢܗ ܘܠܕܘܟܬܗ
(-ly) ܠܐ ܠܙܒܢܐܝܬ
inordinâte ܠܐ
ܡܛܘܟܣܐ ܘܝܘܬܪܐ
(-ly) ܠܐ ܡܛܟܣܐܝܬ
inorganic ܕܠܐ ܗܕܡܐ
inquîre ܒܨܝܐ: ܫܐܝܠܐ
inquîry ܒܨܬܐ: ܫܐܠܬܐ
inquisition ܬܒܥܬܐ
inquisitive ܡܬܒܥܢܐ
(-ly) ܡܬܒܥܢܐܝܬ
inroad ܡܫܝܬܐ ܒܦܣܩܘܠ
insâne ܠܐ ܫܦܝܪܐ: ܫܢܝܐ
(-ly) ܫܢܝܐܝܬ
insanity ܫܢܝܘܬܐ
insatiable ܠܐ ܣܒܥܢܐ
inscrîbe ܦܬܟܬܒܐ ܨܘܪܐ:
ܚܘܠܐ
inscription: ܟܬܒܬܐ
ܟܬܒܬܐ
inscrutable ܠܐ
ܡܬܒܚܢܢܐ: ܡܬܥܩܒܢܐ
insect ܪܚܫܐ
insectivorous ܐܟܠܐ
ܕܪܚܫܐ
insecûre ܠܐ ܡܫܘܚܢܐ
ܘܫܠܝܢ ܠܐ ܡܠ
insecûrity ܠܐ
ܫܠܝܢܘܬܐ
insensâte ܕܠܐ ܗܘܢܐ:
ܠܐ ܕܠܐ ܪܓܫܬܐ: ܡܪܓܫܢܐ
insensibility ܠܐ
ܪܓܫܬܐ: ܡܪܓܫܢܘܬܐ
insensibly ܡܪܓܫܢܐܝܬ

inseparable ܠܵܐ ܡܸܬܦܲܪܫܵܢܵܐ
inseparably ܠܵܐ ܡܸܬܦܲܪܫܵܢܵܐܝܼܬ
insert ܡܲܚܬܵܐ: ܕܪܵܝܵܐ ܓܵܘ
insertion ܕܪܵܝܬܵܐ ܓܵܘ
inside ܠܓܵܘܵܐ
insidious ܢܟܼܝܼܠܵܐ ܕܡܥܲܪܒܵܐ
insite ܢܲܚܬܵܐ: ܓܲܪܫܬܵܐ
insignia ܕܲܪܓܵܡܵܐ
insignificant ܕܠܵܐ ܫܘܼܝܵܢܵܐ: ܠܣܘܼܟܵܠܵܐ ܕܒܵܗ ܡܵܢܝܼ
insincere ܠܵܐ ܫܲܪܝܼܪܵܐ
(-ly) ܠܵܐ ܫܲܪܝܼܪܵܐܝܼܬ
insencerity ܠܵܐ ܫܲܪܝܼܪܘܼܬܵܐ ܘܟܘܼܪܵܒܘܼܬܵܐ
insinuate ܢܲܫܘܼܢܵܐ: ܡܲܠܦܘܼܬܵܐ ܒܚܲܪܵܐ: ܡܪܲܡܙܵܢܵܐ
insinuation ܡܲܠܦܵܢܘܼܬܵܐ ܒܚܲܪܵܐ: ܡܪܲܡܙܵܢܘܼܬܵܐ
insipide ܦܲܟܼܵܗܵܐ: ܕܠܵܐ ܛܲܥܡܵܐ: ܛܵܦܹܠܵܐ
(-ly) ܛܵܦܹܠܵܐܝܼܬ
insipidity ܠܵܐ ܛܲܥܡܘܼܬܵܐ: ܛܵܦܹܠܘܼܬܵܐ
insist ܟܲܠܬܵܐ ܒܩܝܵܡܘܼܬܵܐ ܒܓܵܘܹܗ
insolence ܠܵܐ ܕܚܝܼܠܘܼܬܵܐ: ܚܲܠܝܼܨܵܐ ܡܲܪܵܚܵܐ
insolent ܕܠܵܐ ܕܚܝܼܠܬܵܐ: ܚܲܠܝܼܨܘܼܬܗ ܡܲܪܵܚܵܐ
(-ly) ܠܵܐ ܕܚܝܼܠܬܵܐܝܼܬ
insolubility ܠܵܐ ܫܪܵܝܬܵܐ ܘܡܬܲܠܚܵܢܘܼܬܵܐ ܒܡܘܼܫܚܵܐ
insoluble ܠܵܐ ܡܸܬܫܲܪܝܵܢܵܐ ܘܡܬܲܠܚܵܢܵܐ
insolvency ܠܵܐ ܡܫܲܠܡܘܼܬܵܐ ܠܦܘܼܪܥܵܢܵܐ ܕܡܵܪܵܐ
insolvent ܠܵܐ ܡܫܲܠܡܵܢܵܐ ܠܦܘܼܪܥܵܢܵܐ ܕܡܵܪܵܐ
insomuch ܡܲܬܠܵܐ ܡܢ: ܐܲܝܟܼ ܟܡܵܐ ܕ:
inspect ܦܲܩܵܕܘܼܝܵܐ: ܓܵܫܡܵܐ ܠܓܵܫܡܵܐ
inspection ܦܲܩܵܕܘܼܬܵܐ
inspector ܦܲܩܵܕܵܢܵܐ
inspiration ܢܦܵܚܬܵܐ ܕܪܘܼܚܵܐ ܓܵܘ ܠܒܵܐ
inspire ܢܦܵܚܵܐ ܪܘܼܚܵܐ ܓܵܘ ܠܒܵܐ
inspirit ܝܲܗܒܵܐ ܪܘܼܚܵܐ ܘܚܲܝܹܐ
instability ܕܠܵܐ ܩܲܝܵܡܘܼܬܵܐ: ܠܵܐ ܩܝܵܡܘܼܬܵܐ ܠܟܠܵܐ ܙܒܲܢܵܐ ܘܠܟܠܵܐ ܓܘܼܫܡܵܐ
install ܡܲܩܝܵܡܵܐ ܒܪܘܼܫܲܡܵܐ ܐܲܝܟܵܢܵܐ ܘܠܓܵܘܵܐ
installation ܡܲܩܝܵܡܬܵܐ: ܐܲܝܟܵܢܵܐ: ܠܪܘܼܫܡܵܐ ܕܫܘܼܠܛܵܢܵܐ ܕܡܲܥܒܲܪܬܵܐ
instance ܢܲܚܬܵܐ ܘܡܩܲܪܒܵܢܵܐ ܡܲܢܝܼ ܦܘܼܬܵܐ: ܦܠܵܚܬܵܐ ܒܩܝܵܡܘܼܬܵܐ
instant ܐܲܢܵܐ ܒܐܲܢܵܐ ܗܵܘ ܒܗܵܘ ܫܥܬܵܐ
(-ly) ܗܵܘ ܒܗܵܘ ܫܥܬܵܐ: ܕܠܵܐ ܡܘܼܪܟܵܢܵܐ
instantaneous ܡܸܠܲܐ

instêad ܡܢ ܐܬܪܐ ܕ
instep ܦܬܐ ܕܪܓܠܐ
instigâte ܡܥܘܪܐ
ܦܬܝܐ: ܡܠܗܘܒܐ: ܡܓܪܘܓܐ
instigâtion ܡܠܗܠܗܬܐ
ܡܓܪܓܬܐ
instigâtor ܡܠܗܒܢܐ:
ܡܓܪܓܢܐ
instill ܡܙܠܘܦܐ
instinct ܝܘܠܦܐ ܟܝܢܐ
ܕܟܝܢܬܐ ܕܒܢܝܢܐ ܚܝܘܢܝܐ
instinctive ܕܝܘܠܦܐ
ܕܟܝܢܐ ܡܢ ܝܠܕܬܐ
(-ly) ܝܘܠܦܐܝܬ
institûte ܒܢܝܐ:
ܡܬܩܢܐ: ܦܘܫܒܐ: ܒܢܝܢܐ
institûtion ܦܫܒܬܐ:
ܡܬܒܬܐ: ܒܝܬ ܡܕܘܪܫܬܐ:
ܒܝܬ ܝܘܠܦܢܐ
instruct ܡܠܘܦܐ:
ܡܕܠܘܦܐ
instruction ܡܠܦܬܐ
instructive ܡܦܢܐ
ܕܝܘܠܦܢܐ
(-ly) ܡܠܦܢܐܝܬ
instructor ܡܠܦܢܐ
instrument ܡܐܢܐ ,
ܕܙܡܪܐ ܘܕܝܬܩܐ: ܟܠܬܐ
instrumental: ܡܐܢܝܐ:
ܟܠܬܢܝܐ
instrumentalist
ܡܣܢܝܐ ܒܡܘܣܝܩܝ
instrumentality
ܟܠܬܢܝܘܬܐ
insubordinâte ܠܐ
ܡܫܬܡܥܢܐ
insubordinâtion
ܠܐ ܡܫܬܡܥܢܘܬܐ
insufferable ܠܐ
ܡܬܣܒܠܢܐ: ܠܐ ܣܒܠܢܐ
ܕܝܫܐ
insufficiency ܠܐ
ܡܠܝܘܬܐ
insufficient ܠܐ
ܡܠܝܢܐ
insufficiently ܠܐ
ܡܠܝܢܐܝܬ
insular ܓܙܪܬܝܐ
insulâte ܦܪܫܐ ܘܡܬܘܬܒܐ
ܠܚܕ ܐܬܪܐ
insult ܨܥܘܪܐ: ܨܥܪܬܐ
insulter ܨܥܘܪܐ
insultingly ܒܨܥܪܬܐ
insûperable ܠܐ
ܡܬܙܟܝܢܐ: ܙܟܝܐ
insûperably ܙܟܝܐܝܬ
insupportable ܠܐ
ܡܬܛܥܝܢܐ ܘܡܬܣܒܠܢܐ
insupportably ܠܐ
ܡܬܛܥܝܢܐܝܬ
insurance ܠܒܒܬܐ
ܫܘܪܪܐ: ܡܫܪܪܬܐ
insûre ܡܫܪܪܐ
insurgent ܡܪܘܕܐ
ܡܚܡܒܠ ܕܫܘܠܛܢܐ
insurmountable ܠܐ
ܡܬܥܒܪܢܐ: ܠܐ ܡܬܟܒܫܢܐ
insurrection ܡܪܕܘܬܐ
ܡܚܡܒܠ ܕܫܘܠܛܢܐ
insurrectionary

intact
intangible
integral
(-lly)
integrity
integument
intellect
intellectual
intelligence
intelligencer
intelligent
intelligible
intelligibly
intemperate
intend
intense
intensify
intent
(-ly)
intentional
(-lly)
inter
intercede
intercept
intercession
intercessor
interchange
intercourse
interdict
interdiction
interest
interesting
interfere
interference
interim
interior
interjection
interlard
interlocution

ܦܘܪܫܢܐ ܒܝܢ ܡܠܟܐ: ܡܠܟܘܬܐ

interloper ܪܗܛܝܐ

ܠܐ ܩܪܝܐ ܘܠܐ ܡܩܒܠܐ ܕܐܝܬܝܐ

interlude ܡܨܥܝܬܐ

ܐܘ ܙܡܪܐ

intermarriage ܙܘܘܓܐ

ܚܬܢܘܬܐ ܘܐܚܝܢܘܬܐ

intermarry ܠܡܚܬܢܐ ܚܬܢܐ

intermediâte ܡܨܥܝܐ

ܡܨܥܝܘܬܐ: ܡܨܥܝܢܐ ܩܪܝܬܐ

interment ܩܒܘܪܬܐ

interminable ܕܠܐ

ܦܣܩܬܐ

intermingle ܚܠܛܐ

ܘܡܬܚܠܛܐ ܒܡܠܟܐ ܕܐܚܪܢܐ

intermission ܦܘܫܚܬܐ

ܐܘ ܦܘܪܫܢܘܬܐ ܘܫܠܝܬܐ

intermittent ܫܒܩܢܐ

ܙܒܢܐ ܒܬܪ ܙܒܢܐ

internal ܓܘܝܐ

(-lly) ܓܘܝܐܝܬ

interpellâtion

ܠܘܚܕܬܐ ܠܡܩܒܠܘ: ܫܐܠܬܐ

interpolâte ܫܚܠܦ

ܡܟܬܒ

interpolâtion

ܫܚܠܦܬܐ ܕܟܬܒܐ

interpose ܡܨܥܐ ܒܡܨܥܬܐ

interposition ܡܨܥܝܘܬܐ

ܒܡܨܥܬܐ

interpret ܦܫܩ ܒܡܟܬܒ

interpretâtion

ܦܘܫܩܐ ܕܟܬܒܐ

itterpreter ܡܦܫܩܢܐ

ܦܫܘܩܐ

interregnum ܙܒܢܐ

ܒܝܬ ܗܕܐ ܡܠܟܘܬܐ

interrogâte ܫܐܠ

interrogâtion ܫܘܐܠܐ

interrogative ܫܐܠܢܐ

ܡܫܐܠܢܐ

interrogatory

ܕܫܘܐܠܐ

interrupt ܦܣܩ

ܘܦܣܩܬܐ ܕܡܡܠܠܘܬܐ

interruptedly

ܒܦܣܩܬܐ ܕܡܡܠܠܘܬܐ

interruption ܦܣܩܬܐ

ܘܦܣܩܬܐ ܕܡܡܠܠܘܬܐ

intersect ܦܣܩ

ܡܦܪܫܢܐ: ܕܦܣܩ ܚܕ ܐܘ

ܒܝܢ ܐܚܪܢܐ

intersection ܦܣܩܬܐ

ܡܦܪܫܢܐ

intersperse ܦܙܪ:

ܒܕܘܪܐ

interstice ܚܠܐ

ܦܬܚܐ ܘܚܠܐ

intertwîne ܓܕܠ

ܘܡܬܓܕܠ

interwal ܚܠܐ

intervene ܡܨܥܝ ܘܐܬܐ

ܠܡܨܥܬܐ

intervention ܡܨܥܝܘܬܐ

ܘܐܬܝܬܐ ܠܡܨܥܬܐ

interwiev ܚܙܝܐ ܘܡܡܠܠܐ

ܒܚܕܕܐ

intestâte ܠܐ ܡܦܩ

ܦܘܩܕܢܐ

intestinal ܕܡܥܝܐ

intestin

inthral

inthralment

intimacy

intimâte

intimâtion

intimidâte

into

intolerable

intolerably

intolerance

intolerant

intonâtion

intone

intoxiçâte

intoxicâtion

intractable

intransitive

intrench

intrenchment

intrepid

(-ly)

intrepidity

intricacy

intricâte

(-ly)

intrigue

intrinsic

introdûce

introduction

introductory

intrude

intruder

intrusion

intrust

intuition

intuitive

(-ly)

inundâte

inundâtion

inure

inutility

invâde

ܕܘܒܪܐ
invâder ܪܕܘܦܐ ܢܗܒܐ
ܕܘܒܪܐ
invalid ܠܐ ܡܥܒܕܢܐ:
ܕܠܐ ܚܝܠܐ: ܡܪܥܝܐ
invalidâte ܒܛܘܠܐ:
ܠܐ ܩܒܘܠܐ
invalidity ܒܛܝܠܘܬܐ:
ܠܐ ܡܩܒܠܘܬܐ
invaluable ܕܠܐ ܛܝܡܐ
invariable ܠܐ
ܡܫܚܠܦܢܐ
invariably ܠܐ
ܡܫܚܠܦܢܐܝܬ
invasion ܪܕܘܦܝܬܐ ܕܢܗܒܐ
ܕܘܒܪܐ
invective ܡܕܒܫܬܐ
ܟܘܝܬܐ
inveigh ܡܥܪܘܩܐ
ܘܡܕܒܘܩܐ ܡܡܣܝܒܘܬܐ
inveigle ܙܒܘܠܐ:
ܡܚܠܘܛܐ
invent ܡܒܝܘܢܐ ܘܦܠܘܛܐ
ܐܘܡܢܘܬܐ ܚܕܬܐ
invention ܦܠܛܬܐ
ܕܐܘܡܢܘܬܐ
inventive ܦܠܛܢܐ
ܕܐܘܡܢܘܬܐ
inventory ܡܢܝܢܐ
ܕܡܢܝܢܐ ܕܩܢܝܢܐ
inverse ܗܦܝܟܝܬ
(-ly) ܗܦܝܟܬܐܝܬ
inversion ܗܦܝܟܘܬܐ
invert-ܠܒܪ ܡܗܦܟܢܐ
ܘܠܗܦܝܟܝܬ

invertebrâte ܕܠܐ
ܓܪܡܐ ܕܚܨܐ
invest ܡܠܒܘܫܐ: ܦܘܫܝܐ
ܒܝ ܡܫܘܚܐ ܠܠ ܡܕܒܪ: ܐܦܣܐ
ܠܗܘܒܐ ܕܡܠܒܫܬܐ
investigâte ܒܨܘܝܐ:
ܦܚܨܘܝܐ
investigâtion
ܒܨܝܬܐ: ܦܚܨܝܬܐ
investitûre ܐܦܣܐ
ܡܢܘܬܐ
investiment ܦܠܛܬܐ
ܕܒܝܫܬܐ ܘܦܘܪܣܝܬܐ: ܡܒܝܢܘܬܐ
inveteracy ܥܬܝܩܐ
ܕܘܬܡܪܐ
inveterâte ܥܬܝܩܐ
invidious ܚܣܡܢܐ
(-ly) ܚܣܡܢܐܝܬ
invigorâte ܚܝܠܘܢܐ
invincible ܠܐ
ܡܬܙܟܝܢܐ
invincibly ܠܐ
ܡܬܟܒܫܢܐܝܬ
invîolable ܠܐ
ܡܬܦܪܘܓܢܐ
invîolâte ܠܐ ܡܘܦܓܢܐ
invisibility ܠܐ
ܡܬܚܙܝܢܘܬܐ
invisible ܠܐ ܡܬܚܙܝܢܐ
invisibly ܠܐ
ܡܬܚܙܝܢܐܝܬ
invitâtion ܩܪܝܬܐ:
ܕܥܘܬܐ
invîte ܩܪܐ: ܙܡܢ
invîting ܓܕܒܢܐ: ܓܪܝܪܐ

invocâtion ܩܪܝܬܐ: ܕܥܘܬܐ ܕܫܡܐ ܕܡ

invoice ܟܬܒܐ ܡܕܒܪܢܐ ܠܡܫܕܪܬܐ ܕܡܫܕܪ: ܡܕܒܪܢܐ ܠܡܫܕܪܬܐ ܕܡܫܕܪ

involuntarily ܠܐ ܨܒܝܢܐܝܬ: ܠܐ ܒܨܒܝܢܐ

involuntary ܠܐ ܨܒܝܢܝܐ: ܠܐ ܒܨܒܝܢܐ

involve ܦܪܟܣܝܐ: ܣܒܟ

invulnerable ܠܐ ܡܬܚܒܠܢܐ

inward ܠܓܘ

inwardly ܠܓܘܝܐܝܬ

îota ܝܘܕ ܐܬܘܬܐ

irracible ܡܬܚܡܬܢܐ ܪܓܙܢܐ

îre ܚܡܬܐ: ܪܘܓܙܐ

iridescence ܓܘܢܐ ܕܩܫܬܐ

iridescent ܓܘܢܢܝܐ ܕܩܫܬܐ

irk ܥܩܬܐ

irksome ܡܥܩܢܐ

îron ܦܪܙܠܐ

îronclad ܠܒܝܫ ܦܪܙܠܐ

îronical ܡܡܝܩܢܐ

(-lly) ܡܡܝܩܢܐܝܬ

îronmonger ܙܒܘܢܐ ܕܦܪܙܠܐ

îrony ܡܡܝܩܢܘܬܐ: ܠܥܒܬܐ ܕܡ

irrâdiâte ܐܢܗܪ ܙܠܓܐ ܙܠܓ ܘܢܗܪ

irrational ܕܠܐ ܡܠܬܐ

irreclaimable ܠܐ ܡܬܦܢܝܢܐ: ܠܐ ܡܬܬܩܢܢܐ

irreconciliable ܠܐ ܡܬܪܥܝܢܐ

irreçovrable ܠܐ ܡܬܦܢܝܢܐ

irredêemable ܠܐ ܡܬܦܪܩܢܐ: ܠܐ ܡܬܦܢܝܢܐ

irrefragable ܠܐ ܡܬܩܛܠܢܐ

irregular ܠܐ ܥܕܬܢܝܐ

(-ly) ܠܐ ܥܕܬܢܐܝܬ

irregularity ܠܐ ܥܕܬܢܝܘܬܐ

irrelevant ܠܐ ܡܬܚܫܒܢܐ: ܠܐ ܡܬܩܢܢܐ

irreliglon ܠܐ ܕܚܠܬ ܐܠܗܐ: ܟܦܝܪܘܬܐ

irreligious ܠܐ ܕܚܠܬܢܝܐ

(-ly) ܠܐ ܕܚܠܬܢܝܐܝܬ

irremediable ܠܐ ܡܬܐܣܝܢܐ

irremediably ܠܐ ܡܬܐܣܝܢܐܝܬ

irremissible ܠܐ ܡܫܬܒܩܢܐ

irremovable ܠܐ ܡܫܬܢܝܢܐ: ܠܐ ܡܬܬܙܝܥܢܐ

irreparable ܠܐ ܡܬܬܩܢܢܐ

irreproachable ܠܐ ܡܬܟܣܢܐ

irresistible ܠܐ ܡܬܩܘܡܢܐ: ܠܐ ܡܬܟܠܝܢܐ

irresistibly ܠܐ ܡܬܩܘܒܠܢܐܝܬ

irrsolute ܠܐ ܦܣܝܩܢܐ

(-ly) ܒܠܐ ܡܦܣܩܘܬܐ

irresolution ܠܐ ܦܣܩܘܬܐ

irrespective ܠܐ ܚܘܪܐ ܒܦܐܬܐ: ܒܠܐ ܦܪܨܘܦܬܐ

irresponsibility ܠܐ ܡܫܐܠܘܬܐ

irresponsible ܠܐ ܡܬܚܫܒܢܐ

irretrievable ܠܐ ܡܬܦܢܝܢܐ

irretrievably ܠܐ ܡܬܦܢܝܢܐܝܬ

irreverence ܡܣܪܩܘܬܐ

irreverent ܠܐ ܡܣܪܩܢܐ

(-ly) ܠܐ ܡܣܪܩܢܐܝܬ

irrevocable ܠܐ ܡܬܦܢܝܢܐ

irrigâte ܡܫܬܩܝܐ

irrigâtion ܫܩܝܬܐ

irritability ܡܪܓܙܘܬܐ

irritable ܡܬܪܓܙܢܐ

irritant ܡܪܓܙܢܐ

irritâte ܡܪܓܙܐ

irruption ܥܦܝܫܬܐ: ܕܦܝܫܬܐ: ܕܡܘܦܩܐ ܕܒܨܠܡܘ

îsinglass ܥܘܘܠܬܐ ܕܒܘܩܐ: ܟܪܦܐ ܕܡܝܬܐ (ܢܘܢܐ)

îsland ܓܙܪܬܐ

îslander ܥܡܪܐ ܕ ܕܓܙܪܬܐ

îsle ܓܙܪܬܐ

îslet ܓܙܪܬܐ ܙܥܘܪܬܐ

îsolet ܥܒܕܐ ܠܚܕܐ ܡܢܙܪܐ

îsolâtion ܥܒܕܬܐ ܠܚܕܐ ܡܢܙܪܐ

issûe ܥܘܠܐ: ܦܠܛܬܐ: ܦܠܛܐ ܕܥܘܠܐ: ܡܦܩܢܬܐ: ܫܥܒܬܐ: ܡܦܩܢܘܬܐ: ܫܒܪܐ: ܦܠܛܐ: ܡܦܩܐ

isthmus ܒܝܬܐ ܕܡܝܐ: ܠܘܠܦܐ

it ܐܗܐ: ܗܘ ܡܕܡ

italic ܐܬܘܬܐ ܦܘܪܫܐ ܕܝܬܒܐ ܝܠܝܬܐ

itch ܐܘܦܝܦܬܐ: ܓܪܒܐ: ܚܪܟܬܐ: ܚܪܐ

îtem ܡܕܡ: ܚܕ ܗܘ ܡܕܡ

îtinerant ܐܙܠܐ ܕܐܘܪܚܐ

îtinerary ܐܘܪܚܐ: ܐܘܪܚܬܐ

its ܕܗܘ ܡܕܡ

itself ܗܘ ܒܢܦܫܗ

îvory ܓܪܡܐ ܕܦܝܠܐ

îvy ܓܠܠܐ ܕܣܝܢܐ ܕܒܝܬܐ

J

jabber ܠܘܠܒܐ: ܡܟܪܟܪܐ ܠܐ

jabberer ܠܘܠܒܢܐ

jack ܡܕܠܝܢܐ: ܦܬܝܠܬܐ

[illegible]

jackal [illegible]
jackanâpes [illegible]
jackass [illegible]
jackdaw [illegible]
jacket [illegible]
jade [illegible]
jaded [illegible]
jag [illegible]
jail ܒܝܬ ܐܣܝܪܐ
jailor [illegible]
jam [illegible]
jangle [illegible]
janissâry [illegible]
janitor [illegible]
Janûary ܟܢܘܢ ܐܚܪܝܐ
jar [illegible]
jargon [illegible]
jasmine [illegible]
jasper [illegible]
jaundice [illegible]
jaunt [illegible]
javelin ܪܘܡܚܐ
jaw [illegible]
jêalous ܚܣܡܢܐ
jêalousy ܚܣܡܢܘܬܐ
jêer [illegible]
jelly [illegible]
jeopardîse [illegible]
jeopardy [illegible]
jerk [illegible]
Jest [illegible]
jester [illegible]
jestingly [illegible]
jet [illegible]
jetsome [illegible]
jetty [illegible]
jew ܝܗܘܕܝܐ
jewel [illegible]
jeweller [illegible]
jewelry [illegible]
jib [illegible]
jig [illegible]
jilt [illegible]
jingle [illegible]
job [illegible]

jobber ܬܓܪܐ
jockey ܡܪܟܒܢܐ ܕܣܘܣܝܐ: ܢܟܠܘܢܐ: ܡܚܠܘܛܐ
jocose ܡܓܚܟܢܐ: ܚܕܝܐ
jocoseness ܡܓܚܟܢܘܬܐ: ܡܓܚܟܢܝܘܬܐ
jocular ܓܚܟܢܐ: ܚܕܝܐ
(-ly) ܓܚܟܢܐܝܬ
jocund ܦܨܝܚ ܐܦܐ ܦܨܝܚܐ
ܒܚܕܝܘܬܐ
jog ܢܩܫܬܐ: ܡܢܩܫܢܘܬܐ
john dory ܢܘܢܐ ܠܒܘܬܐ
ܕܒܘܪܐ
join ܢܘܩܦܐ: ܚܘܝܒܐ
joiner ܢܓܪܐ: ܢܓܪܐ (ܢܓܪ)
joinery ܢܓܪܘܬܐ
joint ܢܩܦܬܐ: ܢܘܩܦܐ:
ܐܘܓܠܐ
(-ly) ܢܘܩܦܐܝܬ
jointure ܡܗܪܐ: ܦܪܢܘܬܐ
ܕܒܓܢܬܐ
joist ܫܪܝܬܐ
joke ܓܚܟܐ: ܓܚܟܐ
jollification
ܗܠܘܠܐ. ܚܕܝܘܬܐ
jollity ܚܕܝܘܬܐ
jolly ܚܕܝܐ
jolt ܙܘܥܐ: ܙܝܥܘܬܐ
jorum ܩܢܓܐ
jostle ܕܚܘܩܝܐ: ܡܕܚܘܩܝܐ
jot ܝܘܕ ܐܬܘܬܐ: ܕܘܒܪܐ
journal ܦܢܩܝܬܐ ܝܘܡܝܬܐ
journalism ܡܦܢܩ
ܝܘܡܝܘܬܐ
journalist ܦܢܩܝܘܡܝܐ
journalistic ܕܡܦܢܩ
ܝܘܡܝܐ
journey ܐܘܪܚܐ ܕܝܘܡܐ
ܝܘܡܐ: ܐܘܪܚܐ ܒܐܘܪܚܬܐ
journeman ܦܥܠܐ ܕܝܘܡܐ
joust ܕܒܩܬܐ ܘܕܒܩܐ
ܕܡܬܟܬܫܢܘܬܐ
jovial ܚܕܝܐ
(-lly) ܚܕܝܐܝܬ
joviality ܚܕܝܘܬܐ
joy ܚܕܝܘܬܐ
joyful ܚܕܝܐ
(-lly) ܚܕܝܐܝܬ
joyless ܕܠܐ ܚܕܝܘܬܐ
joyous ܚܕܝܐ
jubilant ܪܘܙܐ ܚܕܝܐ
jubilâtion ܚܕܝܘܬܐ
ܠܘܒܒܬܐ
jubilêe ܝܘܒܠܐ
judge ܕܝܢܐ: ܕܝܢܐ
judgement ܕܝܢܐ: ܕܝܢܘܬܐ
judicâture ܕܝܢܘܬܐ
judicial ܕܕܝܢܐ
(-lly) ܕܝܢܐܝܬ
judicious ܡܕܪ ܕܒܝܢܐ:
ܗܘܢܢܐ
(-ly) ܗܘܢܢܐܝܬ
jug ܟܠܟܐ. ܟܠܝܣܬܐ
juggle ܦܠܘܚܐ ܦܠܓܐ.
ܡܚܠܘܛܐ
juggler ܦܠܛܢܐ ܕܦܠܓܐ
juice ܥܨܪܐ ܕܦܐܘܪܝܬܐ
juiceness ܥܨܪܢܘܬܐ
juicy ܥܨܪܢܐ
jujube ܫܢܠܝܐ

July ܬܡܘܙ
jumble ܚܠܝܛܐ : ܚܠܝܛܘܬܐ
ܡܚܠܛܢܘܬܐ
jump ܫܘܪܐ : ܕܘܨܐ . ܫܘܪܬܐ : ܕܘܨܬܐ
junction ܚܘܝܕܬܐ
junctûre ܚܘܝܕܐ
June ܚܙܝܪܢ
jungle ܥܒܐ
junior ܙܥܘܪܐ
juniper ܫܪܘܝܐ ܕܥܒܘܬܐ
junk ܐܠܦܐ
junket ܡܫܬܘܬܐ :
ܡܫܬܘܬܐ ܠܚܘܕܝܬ
junketings ܡܫܬܘܬܐ
junta ܟܢܘܫܬܐ ܡܫܪܝܬܐ
ܕܫܠܝܛܐ
juridical ܕܝܢܝܐ ܕܝܢܢܐ
jurisdiction ܫܘܠܛܢܐ
ܕܕܝܢܐ
jurisprudence
ܕܝܢܘܬܐ
jurist ܕܝܢܐ ܕܝܢܝܐ
juror ܣܗܕܐ
jury ܣܗܕܐ ܕܝܢܐ
juryman ܚܕ ܡܢ ܣܗܕܐ
ܕܝܢܐ
just ܟܐܢܐ : ܙܕܝܩ : ܬܪܝܨܐ
ܟܐܢܐ
(-ly) ܟܐܢܐܝܬ
justice ܟܐܢܘܬܐ
Justifiable ܡܫܬܪܪܢܐ
justfiably ܡܫܬܪܪܢܐܝܬ
justificâtion ܡܙܕܩܢܘܬܐ
justificative ܡܙܕܩܢܐ
justifier ܡܙܕܩܢܐ ܕܙܕܩ
justify ܡܙܕܩܢܐ
justle ܕܚܩ : ܡܕܚܩܢܐ
justness ܟܐܢܘܬܐ :
ܬܪܝܨܘܬܐ
jut ܢܦܩܬܐ ܕܡܫܬܕܠ
jute ܟܬܢܐ
juvenil ܕܛܠܝܐ : ܛܠܝܐ
juvenility ܛܠܝܘܬܐ :
juxtaposition
ܡܬܩܪܒܢܘܬܐ ܠܘܬ ܚܕܕܐ

K

kâle ܟܪܘܒܐ ܩܝܕܐ
keleîdoscope ܩܠܕܘ
ܚܙܝܬܐ ܕܩܠܝܐ ܚܕܝܬܐ
kalender ܡܘܕܥܢܘܬܐ
ܘܝܢܐ
kangaroo ܩܢܓܪܘ ܚܝܘܬܐ
ܕܝܠܗ ܒܝܬ ܟܝܣܐ ܒܟܪܣܗ
kedge ܐܓܟܢ ܙܥܘܪܐ
kêel ܐܓܪܐ ܫܬܐܣܬܐ ܕܐܠܦܐ
kêen ܚܪܝܦܐ : ܚܪܝܦܐ :
ܡܚܪܦܢܐ
kêenness ܚܪܝܦܘܬܐ
kêep ܢܛܘܪ : ܡܢܛܪܢܐ :
ܢܛܪܢܐ : ܢܛܘܪܐ : ܢܛܝܪܘܬܐ :
ܢܛܪܬܐ : ܡܢܛܪܬܐ
kêeper ܢܛܘܪܐ : ܢܛܘܪܐ :
ܡܢܛܪܢܐ
kêeping ܢܛܝܪܘܬܐ : ܢܛܪܬܐ

kêepsâke ܬܘܟܪܘܢܐ
keg ܩܘܠܬܐ ܙܥܘܪܬܐ
ken ܚܘܟܡܬܐ : ܝܕܝܥܬܐ
kennel ܓܢܬܐ
kept ܢܛܝܪܐ
kerb ܟܐܦܐ ܕܓܒܝܬܐ : ܡܝܢܬܐ ܕܫܘܩܐ
kerchief ܦܘܛܐ ܕܡܢܕܝܠ :
kernel ܠܒܘܒܐ
kerseymere ܠܒܘܫܐ ܕܓܪܡܝܢ
kestrel ܡܘܠܦܘܢ
ketch ܠܘܬܩܐ
ketchup ܡܪܩܐ ܕܦܡܓܠܝܬܐ
kettle ܩܘܡܩܡܐ : ܡܘܩܕܢܬܐ
key ܩܠܝܕܐ
keyless ܕܠܐ ܩܠܝܕܐ
kick ܡܛܚܐ ܕܟܦܫܐ : ܟܦܫܐ
kickshaw ܡܕܡ ܕܠܝܬ ܦܐܕܐ
kid ܓܕܝܐ : ܝܠܘܕܐ
kidnap ܠܓܒܐ : ܠܓܒܬܐ ܕܝܠܘܕܐ
kidnapper ܓܢܒܐ ܕܝܠܘܕܐ
kidney ܟܘܠܝܬܐ
kilderkin ܩܘܠܬܐ ܙܥܘܪܬܐ
kill ܩܛܠܐ
killer ܩܛܘܠܐ
killing ܩܛܠܬܐ
kiln ܬܢܘܪܐ ܕܓܘܦܣܐ : ܩܡܝܢܐ ܘܬܢܘܪܐ
kilt ܟܘܪܬܐ
kimbo ܕܡܝܢܐ : ܚܨܐ ܐܝܕܐ
kin ܐܚܢܐ : ܚܝܘܬܐ
kînd ܓܢܣܐ : ܓܢܣܐ : ܒܝܬܐ ܕܝܢܐ
ܕܟܝܢܬܐ : ܛܒܝܘܬܐ
kîndle ܐܘܩܕ ܢܘܪܐ :
ܡܢܗܪ : ܐܠܗܒܘܬܐ : ܕܢܘܗܪܐ
kîndly ܒܛܝܒܘܬܐ :
ܒܚܝܠܬܐ
kîndness ܛܝܒܘܬܐ :
ܚܝܣܢܘܬܐ
kîndred ܓܢܣܐ
kîne ܬܘܪܬܐ
king ܡܠܟܐ
kingcraft ܡܠܟܘܬܐ
ܕܡܠܟܘܬܐ
kingdom ܡܠܟܘܬܐ
kingfisher ܦܪܚܐ ܕܢܘܢܐ
kin ܩܪܝܒܐ ܕܓܢܣܐ
kinsfolk ܐܚܘܬܐ
kinsman ܚܝܘܬܐ
kiosk ܟܘܫܟܐ
kirtle ܟܘܬܝܢܐ ܟܪܝܟܬܐ
kiss ܢܫܩܐ : ܢܫܝܩܘܬܐ
kissing ܢܫܩܘܬܐ
kit ܩܘܠܝܢ ܘܟܠܝܬܐ :
ܡܐܢܐ ܕܚܠܒܐ
kitchen ܒܝܬ ܡܒܫܠܢܐ
kîte ܛܝܪܐ ܕܪܘܚܐ : ܦܪܚܬܐ
kith and kin ܚܝܘܬܐ
ܘܩܪܝܒܐ
kitten ܩܛܘܬܐ : ܩܛܘܢܝܬܐ
kleptomania ܪܓܬܐ ܕܓܢܒܘܬܐ
ܕܓܢܒܘܬܐ
kleptomaniac ܓܢܒܐ
ܪܓܝܓܐ ܕܓܢܒܘܬܐ

knack [illegible]
knacker [illegible]
knapsack [illegible]
knâve [illegible]
knâvery [illegible]
knâvish [illegible]
(-ly) [illegible]
knêad [illegible]
knêading trough [illegible]
knêe [illegible]
knêell [illegible]
knell [illegible]
knickerbockers [illegible]
knicknacks [illegible]
knîfe [illegible]
knîght [illegible]
knîghthood [illegible]
knîghtly [illegible]

knit [illegible]
knitter [illegible]
knitting [illegible]
knob [illegible]
knock [illegible]
knocker [illegible]
knocking [illegible]
knoll [illegible]
knot [illegible]
knotty [illegible]
knout [illegible]
know [illegible]
knowing [illegible]
knowledge [illegible]
knukle [illegible]

L

lâbel [illegible]
lâbial [illegible]
laboratory [illegible]
lâbour [illegible]
lâbourer [illegible]
laburnum [illegible]
labyrinth [illegible]

lac [illegible]
lâce [illegible]
lacerâte [illegible]
lack [illegible]
lackadaisical [illegible]
lackey [illegible]
laconic [illegible]
lacquer [illegible]

lad ܛܠܝܐ: ܛܠܝܘܬܐ
ladder ܣܘܠܩܬܐ
lâde ܛܥܘܢܐ
lâding ܛܥܢܬܐ
ladle ܡܓܪܦܝܬܐ ܕܟܘܦܝܬܐ: ܟܘܦܝܬܐ
lâdy ܡܪܬܝ
lâdylîke ܕܡܪܬܝ
lâdyship ܡܪܬܘܬܐ ܕܡܪܬܝ
lag ܦܘܫܝܐ: ܡܬܘܚܪܢܐ
laggard ܡܬܘܚܪܢܐ: ܡܬܘܚܪܢܬܐ
lagoon ܒܪܟܬܐ: ܡܘܪܐ
laic-al ܥܠܡܝܐ
(-lly) ܥܠܡܝܐܝܬ
lair ܡܥܪܬܐ: ܒܝܬܐ ܕܚܝܘܬܐ
laird ܡܪܐ ܕܐܪܥܐ
laity ܥܠܡܝܘܬܐ
lamb ܐܡܪܐ
lambkin ܐܡܪܘܢܐ
lâme ܚܓܝܪܐ: ܡܚܓܪܐ:
ܡܫܠܠܐ: ܡܚܝܠܐ: ܟܡܝܪܐ
lâmeness ܚܓܝܪܘܬܐ
lament ܐܠܝܬܐ: ܐܘܠܝܬܐ:
ܐܘܠܝܐ
lamentable ܡܐܠܝܢܐ
lamentâtion ܐܘܠܝܬܐ:
ܐܘܠܝܘܬܐ
lamp ܫܪܓܐ
lampoon ܐܘܠܝܬܐ:
ܐܘܠܝܬܐ ܕܢܝ
lamprey ܢܘܢܐ ܕܢܗܪܐ
lance ܪܘܡܚܐ: ܡܙܪܩܐ
ܪܘܡܚܐ
lancer ܡܘܚܝܢܐ ܕܪܘܡܚܐ
lancet ܢܫܬܪܐ
land ܐܪܥܐ: ܐܬܪܐ: ܝܒܫܐ:
ܐܬܝܐ ܠܝܒܫܐ
landing ܡܛܝܬܐ ܠܝܒܫܐ
landless ܕܠܐ ܐܪܥܐ:
ܕܠܐ ܢܟܣܐ ܕܐܪܥܐ
lanlord ܡܪܐ ܕܒܝܬܐ
lanlubber ܝܒܫܢܐ
ܝܒܫܐ ܢܘܬܝܐ: ܠܐ ܝܕܥ ܒܝܡܐ
landmark ܬܚܘܡܐ: ܣܝܡܢܐ
landscâpe ܚܙܬܐ ܕܐܬܪܐ
landslip ܢܦܝܠܬܐ:
ܢܦܝܠܬܐ ܕܐܪܥܐ
lâne ܫܒܝܠܬܐ
language ܠܫܢܐ: ܡܡܠܠܐ
languid ܡܚܝܠܐ: ܡܫܪܝܐ
(-ly) ܡܚܝܠܐܝܬ
languish ܡܚܝܠ: ܡܫܬܪܝ
languor ܡܚܝܠܘܬܐ: ܡܫܪܝܘܬܐ
lank-y ܕܩܝܩܐ: ܢܚܝܦܐ
lankness ܕܩܝܩܘܬܐ
lantern ܫܪܓܐ ܕܙܓܘܓܝܬܐ
lap ܥܘܒܐ ܕܡܪܒܥܢܝܬܐ: ܦܘܪܡܐ
ܟܢܦܐ ܕܡܐܢܐ: ܠܚܟ:
ܡܫܬܠܚ: ܠܩܩ: ܠܚܟ
lapful ܡܠܝ ܥܘܒܐ
lapidâry ܓܠܘܦܐ
lapis lazuli ܠܙܘܪܕ
ܠܙܘܪܕܐ
lappet ܟܢܦܐ: ܦܪܦܘܪܐ
lapse ܦܘܣܩܬܐ ܘܥܒܪܬܐ
ܫܠܝܬܐ ܕܙܒܢܐ: ܡܥܒܪ
ܡܫܠܝܘܬܐ
lapwing ܛܝܪܐ ܕܐܬܐ
ܕܝܘܢܐ

larboard ܣܡܠܐ
ܕܣܦܝܢ̈ܬܐ ܕܓܠܝܼܢ
larceny ܓܢܒܘܬܐ
larch trêe ܐܪܙܐ
ܠܐܪܝܟܣ ܐܝܠܢܐ
lard ܚܠܒܐ : ܫܘܡܢܐ
larder ܒܝܬ ܡܐܟܠܐ :
ܒܝܬ ܙܘܕܐ
larding pin ܡܚܛܐ
ܕܡܫܚܐ ܕܫܘܡܢܐ
large ܪܒܐ : ܟܒܝܪܐ : ܦܬܝܐ
(-ly) ܦܬܝܐܝܬ
largeness ܪܒܘܬܐ :
ܟܒܝܪܘܬܐ : ܦܬܝܘܬܐ
largess ܡܘܗܒܬܐ
lark ܦܘܪܚܬܐ : ܦܪܚܬܐ :
ܓܒܪܝܬܐ : ܓܒܪܝܐ
larkspur ܦܪܚܐ
ܕܠܦܝܢܝܘܡ ܥܡܝܬܐ
larva ܙܘܚܠܐ
laryngitis ܚܢܩܐ
ܕܐܘܪܟܐ ܘܚܢܝܩܐ
larynx ܩܢܝܐ
lascivious ܙܢܝܐ :
ܦܚܙܐ : ܠܚܝܫܐ
(-ly) ܙܢܝܐܝܬ
lasciviousness
ܙܢܝܘܬܐ
lash ܫܘܛܐ ܘܡܚܘܬܐ
ܡܢܓܕܢܐ : ܢܓܕܬܐ : ܠܫܢܐ ܕܒܪ
lass ܛܠܝܬܐ : ܥܠܝܡܬܐ
lassitude ܡܠܝܘܬܐ :
ܕܠܝܚܘܬܐ
lasso ܚܒܠܐ : ܫܒܝܬܐ
last ܦܠܚܐ ܕܒܝܬܐ : ܩܠܘܡܝܐ

last ܐܚܪܝܐ
(-ly) ܐܚܪܝܐܝܬ
lasting ܩܝܘܡܐ ܘ ܩܝܘܡܐ
latch ܩܘܠܩܘܠܬܐ : ܚܙܢܬܐ
ܕܬܪܥܐ
lâte ܐܚܪܝܐ : ܡܘܚܪ : ܡܚܪܬܐ
(-ly) ܒܚܪܬܐ
latêen rigged ܠܛܝܢܝ
ܩܠܥܐ ܕܩܪܢܬܐ
lâteness ܐܚܪܢܘܬܐ
lâtent ܟܣܝܐ
lateral ܓܒܝܐ : ܕܓܢܒܐ
(-lly) ܓܢܒܐܝܬ
lath ܩܝܣܐ ܕܩܢܝܐ : ܚܠܩܐ
lâthe ܠܘܠܒܐ ܕܚܪܛܐ
lather ܠܘܒܠ ܕܨܒܘܢ
latin ܠܛܝܢܐ ܠܫܢܐ
latitûdê ܦܬܝܘܬܐ
latitûdinal ܦܬܝܐ
(-lly) ܦܬܝܐܝܬ
latitûdinarian
ܡܦܪܢܐ ܒܠܝ ܡܙܒܢܘܬܐ
latrine ܒܝܬ ܡܝܐ
latter ܗܘ ܐܚܪܝܐ
lattice ܟܘܬܐ : ܩܢܛ
ܕܩܢܛܐ : ܟܘܬܐ ܟܘܬܐ
laud ܫܘܒܚܐ : ܫܒܚܐ
laudable ܫܒܝܚܐ
laudably ܫܒܝܚܐܝܬ
laudatory ܡܫܒܚܢܐ
laugh ܓܚܟܐ : ܓܘܚܟܐ
laughable ܓܚܝܟܐ
laughably ܓܚܝܟܐܝܬ
laughter ܓܘܚܟܐ
laughtingly ܓܚܝܟܐܝܬ

launch [Syriac]
laundress [Syriac]
laundry [Syriac]
laureate [Syriac]
laurel [Syriac]
lava [Syriac]
lavatory [Syriac]
lavender [Syriac]
lavish [Syriac]
(-ly) [Syriac]
law [Syriac]
lawful [Syriac]
(-lly) [Syriac]
lawfulness [Syriac]
lawless [Syriac]
lawn [Syriac]
lawsuit [Syriac]
lawyer [Syriac]
lax [Syriac]
laxative [Syriac]
laxity [Syriac]
lay [Syriac]
layer [Syriac]
laying [Syriac]
layman [Syriac]
lâzily [Syriac]
lâziness [Syriac]
lâzy [Syriac]
lêa [Syriac]
leâd [Syriac]
lad [Syriac]
leâden [Syriac]
lêader [Syriac]
leâding [Syriac]
lêaf [Syriac]
lêafless [Syriac]
lêafy [Syriac]
lêague [Syriac]
lêager [Syriac]
lêak [Syriac]
lêakâge [Syriac]
lêaky [Syriac]
lêan [Syriac]
lêan [Syriac]
lêanness [Syriac]
lêape [Syriac]
lêapfrog [Syriac]
lêarn [Syriac]

lêarned ܝܠܝܦܐ
lêarning ܝܘܠܦܢܐ : ܡܪܕܘܬܐ
lêase ܦܣܩܬܐ : ܐܓܘܪܐ ܦܣܩܬܐ
lêash ܠܒܫܐ ܘܐܣܘܪܬܐ
ܕܟܠܒܐ : ܫܠܫܠܬܐ ܕܟܠܒܐ
lêast ܒܨܝܪ : ܒܨܝܪܘܬܐ ܡܢ ܟܠ ܗܘ
leather ܓܠܕܐ ܡܥܒܕܐ
leâthern ܕܓܠܕܐ ܡܥܒܕܐ
lêave ܦܘܣܩܢܐ : ܐܦܣܢܘܬܐ
ܐܘܪܚܘܬܐ : ܦܘܫܩܐ : ܫܒܩ : ܥܒܕܘܬܐ
lêaven ܚܡܝܪܐ :
ܚܡܝܪܐ : ܚܡܝܪܬܐ : ܚܡܝܪܐ
lêavings ܫܪܟܐ ܡܫܬܒܩܢܐ
lêcherous ܥܝܢܐ
lection ܩܪܝܢܐ
lecture ܡܠܦܢܘܬܐ
lecturer ܡܠܦܢܐ
ledge ܩܪܢܐ : ܩܘܦܬܐ ܕܟܐܦܐ
ܟܪܣܐ ܕܫܘܪܐ
ledger ܟܬܒܐ ܕܚܘܫܒܢܐ
led horse ܣܘܣܝܐ ܡܕܒܪܐ
lêe sîde ܓܒܐ ܕܠܐ ܪܘܚܐ
ܓܒܐ ܬܚܝܬܐ
lêech ܥܠܘܩܐ
lêek ܟܪܬܐ
lêer ܚܙܝܐ ܒܓܢܒܐ
ܒܓܢܒܘܬܐ : ܕܓܢܒܐ : ܒܓܢܒܘܬܐ
ܕܓܢܒܐ
lêes ܫܡܪܐ : ܕܘܕܒ
lêeward ܠܓܒܐ ܕܪܘܚܐ
ܓܒܐ ܬܚܬ
left ܣܡܠܐ
leg ܩܪܣܐ ܕܪܓܠܐ
legacy ܝܪܬܘܬܐ ܝܘܪܬܢܐ

lêgal ܕܢܡܘܣܐ : ܐܝܟ ܢܡܘܣܐ
(-lly) ܢܡܘܣܐܝܬ
lêgalîse ܫܪܪ
ܒܢܡܘܣܐ
lêgality ܢܡܘܣܝܘܬܐ
legâte ܐܝܙܓܕܐ ܕܦܦܐ
legâtion ܐܝܙܓܕܘܬܐ
legend ܬܫܥܝܬܐ
legendary ܕܬܫܥܝܬܐ
legerdemain ܚܪܫܘܬܐ
ܒܝܕ ܚܪܫܐ ܘܚܙܝܢ ܚܪܫܝܐ
ܘܚܪܫܘܬܐ ܕܒܝܕܐ ܒܐܝܕܐ
leggings ܓܪܒܐ ܠܩܪܣܐ
legibility ܡܬܩܪܝܢܘܬܐ
legible ܡܬܩܪܝܢܐ
legibly ܒܦܪܝܫܘܬܐ
legion ܠܓܝܘܢ : ܚܝܠܐ ܦܠܚܐ
ܠܓܘܢܐ ܕܦܠܚܐ
legislâtion ܣܝܡܘܬܐ
ܘܣܝܡܘܬܐ ܕܢܡܘܣܐ
legislative ܕܣܝܡܬ ܢܡܘܣܐ
ܕܢܡܘܣܐ
legislâtor ܣܝܘܡܐ
ܕܢܡܘܣܐ :
legislâtûre ܟܢܘܫܬܐ
ܣܝܘܡܐ ܕܢܡܘܣܐ
legitimacy ܬܪܝܨܘܬܐ
ܕܒܢܝܢ ܠܟܢܘܬܐ ܕܢܡܘܣܐ
legitimâte ܬܪܝܨܐ
ܕܒܢܝܢ ܠܟܢܘܬܐ ܕܢܡܘܣܐ :
ܕܟܢܘܬܐ ܕܢܡܘܣܐ ܡܫܪܪܐ
ܕܒܢܝܢ
legitimâtion ܬܘܪܨܐ

[illegible]
leguminous [illegible]
leisûre [illegible]
leisûrely [illegible]
lemon [illegible]
lemonâde [illegible]
lend [illegible]
lenth [illegible]
lènthen [illegible]
lenthy [illegible]
lenient [illegible]
lenitive [illegible]
lens [illegible]
lent [illegible]
lentil [illegible]
leonîne [illegible]
leopard [illegible]
leper [illegible]
leprosy [illegible]
leprous [illegible]
lesion [illegible]
less [illegible]
lessêe [illegible]
lessen [illegible]
lesser [illegible]
lesson [illegible]
lessor [illegible]
lest [illegible]
let [illegible]
lethargic [illegible]
lethargy [illegible]
letter [illegible]
lettering [illegible]
lettuce [illegible]
levant [illegible]
levantine [illegible]
evêe [illegible]
level [illegible]
lever [illegible]
leverâge [illegible]
leveret [illegible]
leviathan [illegible]
levite [illegible]
levitical [illegible]
levity [illegible]
levy [illegible]
lewd [illegible]
(—ly) [illegible]
lewdness [illegible]
lexicographer [illegible]
lexicon [illegible]

lîability
lîable
lîar
lîbâtion
lîbel
lîbelier
lîbellous
liberal
liberalism
liberality
liberâte
liberâtion
libertine
libertinism
liberty
libidinous
lîbrârian
lîbrary
lîce
lîcence
lîcentiâte
lîcentious
(-ly)
lichen
lick
licking
licoriace
lictor
lid
lîe
lîege
lîen
lieu of
lieutenancy
lieutenant
lîfe
lîfeless
lîfelong
lîfetîme
lift
ligamen t
ligatûre
lîght
lîght
(-ly)
lîghten
lîghter

lîghthouse [illegible]
lîghting [illegible]
lîghtning [illegible]
lîghtsome [illegible]
lîke [illegible]
lîkelihood [illegible]
lîkely [illegible]
lîken [illegible]
lîkeness [illegible]
lîkewîse [illegible]
lîkîng [illegible]
lîlac [illegible]
lilipûtîan [illegible]
lily [illegible]
limb [illegible]
limber [illegible]
limbo [illegible]
lîme [illegible]
limit [illegible]
limitâtion [illegible]
limn [illegible]
limner [illegible]
limp [illegible]

[illegible]
limpid [illegible]
linch pin [illegible]
linden [illegible]
lîne [illegible]
lineâge [illegible]
lineal [illegible]
(—lly) [illegible]
lineament [illegible]
linen [illegible]
linger [illegible]
linguist [illegible]
linguistic [illegible]
lîning [illegible]
link [illegible]
linnet [illegible]
linsêed [illegible]
linsey woolsey [illegible]
lint [illegible]
lintel [illegible]
lîon [illegible]
lîoness [illegible]

lip ܣܦܬܐ ܣܦܘܬܐ: ܣܦܪܐ
liquefy ܡܫܝܚܐ ܫܚܝܢܐ:
ܦܫܪܐ: ܡܫܘܕܪܐ
liquid ܡܫܘܪܐ. ܪܛܝܒܐ
liquidâte ܦܣܩ ܚܘܒ
ܘܦܪܥܐ ܚܘܒܐ
liquidâtion ܦܣܩܬܐ
ܘܦܘܪܥܢܐ ܚܘܒܐ
liquor ܫܟܪܐ ܡܫܘܪܝܐ
lisp ܠܥܠܥܬܐ ܕܠܫܢܐ:
ܠܥܠܥܬܐ
ܠܥܠܥܢܐ: ܠܥܠܥܢܐ
list ܦܢܩܝܬܐ ܡܢܝܢܐ:
ܡܢܝܢܐ: ܫܘܪܐ
listen ܨܘܬ: ܫܡܥ ܐܘܕܢܐ
listless ܠܐ ܚܦܝܛܐ:
ܡܬܡܗܠܐ
litany ܟܬܒܢܐ: ܒܥܘܬܐ
literal ܐܬܘܬܢܝܐ
(-lly) ܐܬܘܬܢܐܝܬ
literary ܣܦܪܝܐ ܐܬܘܬܢܝܐ
literature ܣܦܪܘܬܐ
lithe ܪܟܝܟܐ: ܡܬܦܬܠܐ
lithograph ܟܬܒܐ ܒܟܐܦܐ
ܘܨܘܪܬܐ ܥܠ ܟܐܦܐ ܕܝܥܐ:
ܟܬܒܬܐ ܒܟ ܘܨܘܪܬܐ ܥܠ
ܟܐܦܐ ܕܝܥܐ
lithographer ܟܬܘܒܐ
ܘܨܝܪܐ ܥܠ ܟܐܦܐ ܕܝܥܐ
lithographic
ܕܟܬܝܒܬܐ ܕܝܥܐ
lithography ܟܬܒܬܐ
ܒܟ ܕܝܥܐ
litigant ܕܝܢܐ: ܡܬܕܝܢܢܐ
litigâte ܕܢ: ܡܬܕܝܢ
litigâtion ܕܝܢܐ:
ܡܬܕܝܢܢܘܬܐ
litigious ܕܝܢܢܐ: ܚܪܝܢܐ
ܕܡܬܕܝܢܢܘܬܐ
litter ܥܪܣܬܐ ܕܚܡܠܐ
ܕܝܠܝܕ ܡܢ ܚܕܐ: ܟܪܣܐ:
ܩܠܩܠܐ ܘܨܒܐ
little ܙܥܘܪܐ: ܒܨܝܪܐ:
ܩܠܝܠܐ. ܩܕܝܡ
littleness ܙܥܘܪܘܬܐ:
ܒܨܝܪܘܬܐ
liturgy ܬܫܡܫܬܐ ܘܠܝܬܘܪܓܝܐ
ܕܝܕܥܬܐ
live ܚܝܐ: ܚܝ: ܕܚܝܐ
lîvelihood ܚܝܐ:
ܬܘܪܣܝܬܐ: ܕܡܘܬܐ
lîveliness ܚܝܘܬܐ
lîvelong ܚܝܐ ܟܠܗ:
ܡܫܬܘܐ
lîvèly ܚܝܐ. ܚܝܐ
ܠܒܝܒܐ:
liver ܟܒܕܐ: ܚܝܐ ܕܒܣܬܐ
livery ܠܒܘܫܐ ܕܡܫܡܫܢܐ
ܕܠܒܘܫܐ: ܕܟܪܐ ܕܡܩܢܝܢܐ
livid ܟܘܡܐ: ܕܟܪܟܐ
ܕܡܚܘܬܐ
living ܕܚܝܐ ܚܝܘܬܐ:
ܚܝܝܐ: ܚܝܢܐ
lizard ܚܘܪܕܐ
lo ܗܐ: ܕܚܝܐ: ܗܐ
loach ܢܘܢܐ ܕܢܗܪܐ ܟܐܦܐ
load ܡܛܥܢܬܐ: ܛܥܢܐ: ܛܥܢ
loadstone ܟܐܦ ܡܓܢܝܛܐ
loaf ܠܚܡܐ: ܓܪܝܨܐ: ܦܬܘܬܐ
loafer ܒܛܝܠܐ ܘܡܬܚܡܠܐ

loam ܛܝܢܐ ܘܣܘܡܩܬܐ ܘܚܡܪܬܐ

loan ܢܣܝܐ ܕܒܝܬܐ: ܦܪܥܘܢܐ

loath ܠܐ ܨܒܝܢܐ: ܟܪܝܗܐ

loathe ܟܪܝܗ: ܡܣܠܝ

loathing ܟܪܝܗܘܬܐ

loathsome ܟܪܝܗܐ

lobby ܦܘܠܚܢܐ: ܐܣܛܘܐ: ܒܝܬ ܩܒܠܬܐ

lobe ܦܪܬܐ ܐܠܝܬܐ ܕܐܕܢ: ܦܠܓܘܬܐ ܕܪܐܬܐ

lobelia ܚܕ ܓܢܣܐ ܕܝܥܪܐ ܕܡܝܐ ܒܗ ܦܪܚܐ ܣܡܩܐ: ܡܣܩܝܐ ܘܣܓܝܐ

lobster ܩܪܒܢܐ ܕܝܡܐ: ܣܪܛܢܐ

local ܐܬܪܝܐ

localise ܡܚܝܕ ܒܕܘܟܐ

locality ܕܘܟܐ: ܐܬܪܐ

locate ܣܝܡ: ܡܫܟܚ ܕܘܟܐ

loch ܝܡܬܐ

lock ܩܦܠܐ ܕܬܪܥܐ: ܩܦܠ: ܦܣܩܬܐ: ܒܠܘܢܐ: ܩܛܐ ܕܣܥܪܐ

locker ܩܡܛܪ: ܕܟܘܬܐ

locket ܨܠܝܒܐ ܕܩܕܠܐ

locksmith ܩܦܠܝܐ ܕܥܒܕ ܩܦܠܐ

locomotion ܙܘܥܐ: ܡܫܢܝܢܘܬܐ

locomotive ܡܫܢܝܢܐ: ܡܫܢܝܢܐ ܕܡܫܢܝܢܘܬܐ

locust ܩܡܨܐ

lode ܥܪܩܐ ܕܡܥܕܢܐ

lodge ܕܝܪܐ: ܒܝܬ ܡܫܪܝܐ: ܡܫܪܝܐ: ܒܝܬܐ ܙܥܘܪܐ

lodger ܐܟܣܢܝܐ ܕܒܝܬܐ

lodgment ܡܫܪܝܬܐ ܘܦܘܫܐ ܒܕܘܟܐ ܕܡܕܝܪܐ

loft ܐܦܕܢܐ: ܥܠܝܬܐ

loftiness ܪܡܘܬܐ: ܓܐܘܬܐ: ܡܪܘܡܘܬܐ

lofty ܓܐܝܐ: ܪܡܐ: ܪܡܐ

log ܩܝܣܐ ܕܩܝܣܐ: ܟܘܪܐ

loggerhead ܫܛܝܐ: ܣܟܠܐ

logic ܡܠܝܠܘܬܐ: ܦܝܠܘܣܘܦܝܐ ܕܡܠܬܐ

logical ܡܠܝܠܐ

logician ܡܠܝܠܐ

logwood ܩܝܣܐ: ܣܡܩܐ ܕܨܒܥܐ ܣܡܩܐ

loin ܚܨܐ ܕܚܨܬܐ ܕܚܨܐ: ܦܘܫܟܐ

loiter ܒܛܠ

loll ܦܫܛ ܠܫܢܐ: ܡܬܡܟܟ

lollipop ܚܠܝܐ ܢܩܝܐ

lone ܠܚܘܕܝܐ

(-ly) ܠܚܘܕܝܐܝܬ

loneliess ܠܚܘܕܝܘܬܐ

long ܐܪܝܟܐ: ܕܪܓܫܐ ܘܡܕܐ

longevity ܐܪܝܟܘܬܐ: ܚܝܐ ܐܪܝܟܐ

longing ܪܓܝܓܘܬܐ

longitude ܐܘܪܟܐ ܕܐܪܥܐ

longitudinal ܕܐܘܪܟܐ

ܕܡܘܼܬܵܐ ܕܦܵܬܵܐ
(-lly) ܕܡܚܵܘܝܵܢܵܐܝܼܬ
look ܚܙܵܝܬܵܐ: ܕܡܘܼܬܵܐ:
ܡܚܵܘܝܵܢܘܼܬܵܐ: ܚܙܵܬܵܐ: ܕܡܘܼܬܵܐ:
ܡܚܵܘܝܵܢܘܼܬܵܐ
looking glass ܡܚܙܝܼܬܵܐ
ܚܙܵܝܘܼܬܵܐ ܕܒܗ ܚܵܙܹܐ ܐ
loom ܢܘܼܠܵܐ: ܡܚܵܘܝܵܢܘܼܬܵܐ
ܚܘܼܪܵܫܬܵܐ
loose ܦܫܝܼܛܵܐ: ܡܫܪܝܵܐ:
ܫܪܹܐ:
loosen ܫܪܵܐ: ܡܫܪܹܐ:
ܫܪܵܐ
looseness ܦܫܝܼܛܘܼܬܵܐ:
ܡܫܪܝܘܼܬܵܐ: ܫܪܝܘܼܬܵܐ
loot ܒܙܬܐ: ܒܙܝܬܵܐ
lop ܓܪܵܡܐ ܘܩܛܵܡܐ ܦܣܩܵܐ
loquacious ܦܵܠܘܿܠ:
ܦܠܘܿܠܵܐ: ܡܦܠܦܠܵܢܵܐ ܕܵܐ
loquacity ܦܵܠܘܿܠܘܼܬܵܐ:
ܡܦܠܦܠܘܼܬܵܐ ܕܵܐ
lord ܕܡܵܪܵܐ ܡܵܪܘܼܬܵܐ: ܡܵܪܵܐ
Lord ܡܵܪܵܐ: ܡܵܪܝ
lordliness ܡܵܪܘܼܬܵܐ
lordling ܡܵܪܘܿܢܵܐ
lordly ܡܵܪܵܢܵܐܝܼܬ
lordship ܡܵܪܘܼܬܵܐ
lore ܡܠܦܵܢܘܼܬܵܐ: ܝܘܼܠܦܵܢܵܐ:
ܝܕܥܬܵܐ
lose ܐܘܒܕܵܐ: ܡܘܒܕܵܢܵܐ:
ܦܵܪܵܫܬܵܐ
loser ܐܘܒܕܵܢܵܐ
loss ܐܘܒܕܵܢܵܐ
lot ܦܣܵܐ: ܦܣܹܐ: ܦܠܓܵܐ: ܗܵܐ
ܦܠܓܵܐ ܕܝܵܪܬܘܼܬܵܐ
loth ܠܵܐ ܡܨܒܝܵܢܵܐ: ܥܛܝܼܩܵܐ
ܕܟܦܘܿܪܵܐ
lotion ܚܠܝܠܘܼܬܵܐ
lottery ܦܣܵܐ
loud ܩܵܠܵܐ: ܒܩܵܠܵܐ ܪܵܡܵܐ
loudness ܪܵܡܘܼܬܵܐ ܕܩܵܠܵܐ
lounge ܒܛܵܠܵܐ
louse ܩܠܡܵܐ
lousy ܡܩܠܡܵܢܵܐ
lout ܒܘܼܪܵܢܵܐ: ܠܵܐ ܡܪܕܝܵܢܵܐ
ܒܘܼܪܘܼܬܵܐ: ܓܠܵܐ ܡܦܘܼܪܘܼܬܵܐ
loutish ܒܘܼܪܵܐ ܒܚܡܝܼܪܵܐܝܼܬ
love ܚܘܼܒܵܐ: ܪܚܡܬܵܐ
loveliness ܚܒܝܼܒܘܼܬܵܐ
lovely ܚܒܝܼܒܵܐ
lover ܡܚܒܵܢܵܐ: ܪܵܚܡܵܐ
ܪܚܡܵܐ
loving ܡܚܒܵܢܵܐ
low ܡܟܝܼܟܵܐ: ܡܟܟܵܐ
ܡܟܝܼܟܐ
low ܡܟܝܼܟܵܐ: ܬܚܵܝܵܐ: ܕܠܵܐ
ܠܚܝܵܐ: ܠܚܝܼܡܵܐ
lower ܡܟܝܼܟܵܐ: ܡܬܟܟܵܢܵܐ:
ܡܟܟܵܢܵܐ: ܡܟܝܼܟܘܼܬܵܐ: ܟܟܬܵܐ:
ܬܚܬܵܝܵܐ: ܟܡܐ ܡܟܝܼܟܵܐ: ܡܛܠܬܵܐ:
lower ܡܟܟܵܐ: ܡܬܡܟܟܵܢܵܐ:
ܡܬܡܟܟܵܐ
lowering ܡܟܟܵܐ:
ܡܬܡܟܟܵܢܵܐ: ܠܟܬܵܐ ܕܡܟܟܵܐ
lowland ܦܩܥܬܵܐ ܘܫܦܝܼܠܵܐ
ܡܟܝܼܟܘܼܬܵܐ
lowliness ܡܟܝܼܟܘܼܬܵܐ:
ܡܟܝܼܟܘܼܬܵܐ
lowly ܡܟܝܼܟܵܐܝܼܬ: ܡܟܝܼܟܵܐܝܼܬ
lowness ܡܟܝܼܟܘܼܬܵܐ

loyal ܡܗܝܡܢܐ: ܬܪܝܨܐ
(-lly) ܡܗܝܡܢܐܝܬ: ܬܪܝܨܐܝܬ
loyality ܡܗܝܡܢܘܬܐ: ܬܪܝܨܘܬܐ
lozenge ܙܘܝܬܐ ܡܪܒܥܬܐ ܚܕ ܡܢ ܐܝܟ ܕܡܘܬ ܠܒܝܬܐ ܘܗܝ ܐܝܟ ܣܡܐ ܠܫܥܠܐ
lubber ܥܒܝܐ ܕܡܚܝܠܐ
lubbery ܥܒܝܘܬܐ ܕܡܚܝܠܘܬܐ ܠܐ ܡܕܝܢܘܬܐ
lûbricâte ܡܫܚ ܘܡܫܝܢ ܡܫܚܐ
lucid ܢܗܝܪܐ: ܨܠܝܠܐ ܘܢܗܝܪܐ: ܡܬܦܫܩܢܐ
(-ly) ܢܗܝܪܐܝܬ
lucidity ܢܗܝܪܘܬܐ: ܢܘܗܪܐ
lûcifer match ܩܕܚܬܐ
luck ܓܕܐ: ܡܘܗܒܬܐ: ܦܘܪܥܢܐ: ܦܘܪܥܢܬܐ
luckily ܡܘܗܒܐܝܬ: ܠܚܡܘܬܐܝܬ
luckless ܕܠܐ ܓܕܐ: ܠܐ ܡܘܗܒܬܐ
lucky ܓܕܢܐ ܕܦܘܪܥܢܐ: ܦܘܪܥܢܝܐ
lûcrative ܡܘܬܪܢܐ: ܡܚܫܢܐ
lûcre ܪܒܚܐ: ܝܘܬܪܢܐ
lûcubrâtion ܪܒܚܐ ܕܥܡܠܐ ܕܒܠܠܝܐ ܘܗܪܓܐ
lûdicrious ܓܘܚܟܢܐ: ܡܓܚܟܢܐ
luff ܗܘ ܓܢܒܐ ܕܣܦܝܢܬܐ
lug ܓܪܫ: ܓܪܫܬ ܠܥܠ
luggâge ܡܐܢܐ ܕܡܘܒܠܐ
lugger ܣܦܝܢܬܐ ܙܥܘܪܬܐ
lûkewarm ܦܫܘܪܐ ܡܫܚܢܐ
lull ܫܠܝܐ: ܫܬܩܐ: ܢܘܚܐ
lullaby ܙܡܝܪܬܐ ܕܡܢܝܡܢܘܬܐ ܕܝܠܕܐ
lumber ܩܝܣܐ
lûminary ܢܗܝܪܐ: ܢܗܝܪܐ ܕܢܗܪܐ
lûminous ܢܗܝܪܐ
lump ܓܘܫܠܐ: ܓܘܫܡܐ: ܟܬܠܐ
lumpy ܡܓܘܫܠܐ: ܟܬܠܢܐ
lûnacy ܫܢܝܘܬܐ: ܣܗܪܢܘܬܐ
lûnar ܣܗܪܢܐ: ܕܣܗܪܐ
lûnatic ܫܢܝܐ ܣܗܪܢܐ
lûnatic ܕܣܗܪܐ
luncheon ܠܚܡܐ ܕܛܗܪܐ
lunch ܠܚܡܐ ܕܛܗܪܐ
lunge ܕܚܝܬܐ ܕܡܚܘܬܐ
lungs ܪܐܬܐ: ܐܟܠܐ ܕܢܦܫܐ
lurch ܣܪܛܐ: ܣܛܝܬܐ
lurcher ܟܠܒܐ: ܓܢܒܐ
lûre ܦܘܬܐ: ܦܬܘܝܐ ܘܓܪܓܐ: ܡܓܪܓܢܘܬܐ ܕܡܘܬܐ: ܦܬܝܝܢܘܬܐ
lurk ܓܢܒ ܟܡܢ
lusçious ܚܠܝܐ: ܡܒܣܡܐ
lust ܪܓܬܐ ܕܒܣܪܐ: ܪܓܝܓܘܬܐ ܠܒܣܪܐ
lustful ܪܓܝܓܐ: ܙܢܝܐ
lusty ܚܝܠܬܢܐܝܬ

lustiness ܚܝܠܐ: ܓܢܒܪܘܬܐ
lustre ܒܠܡܠܡܬܐ: ܙܗܪܝܪܐ
lusty ܚܝܠܢܐ
lûte ܥܘܕ: ܟܢܪܐ
luxûriance ܬܪܝܣܘܬܐ: ܡܬܒܣܡܘܬܐ: ܦܪܝܚܘܬܐ
luxuriant ܦܪܝܚܐ: ܒܘܬܝܪܐ: ܬܪܝܣܐ
luxuriâte ܡܬܦܢܩܐ: ܬܪܗܐ: ܥܢܓܐ:
lxurious ܥܢܝܓܐ ܒܒܘܣܡܐ ܦܬܪܝܐ
(-ly) ܥܢܝܓܐܝܬ
luxûry ܥܢܝܓܘܬܐ: ܦܢܩܘܬܐ
lyceum ܡܕܪܫܬܐ ܓܠܝܬܐ ܕܝܘܠܦܢܐ
lye ܡܝܐ ܕܩܛܡܐ
lying ܕܓܠܬܐ
lymph ܣܘܡܐ ܡܝܐ ܘܒܗܘܪܐ ܕܓܘ ܦܓܪܐ ܕܗܘܝܐ
lymphatic ܡܐ ܕܣܘܡܐ ܡܝܐ ܘܒܗܘܪܐ
lynch ܩܛܠܐ ܐܢܫܐ ܕܠܐ ܕܝܢܬܐ
lynx ܡܬܘ ܟܪܘܣܬܐ ܘܒܘܩ ܕܒܫܬܐ
lyre ܟܢܪܐ
lyrîc-al ܙܡܪܐ ܟܢܪܝܐ: ܙܡܪܐ ܕܫܝܪܐ

macadamîse ܐܕܘܡܐ ܘܡܫܘܘܝܐ ܠܐܘܪܚܐ ܒܟܐܦܐ ܟܡܝܪܐ
macaroni ܦܪܝܡܬܐ ܕܝܓܠܚܐ
macaroon ܟܥܟܐ ܕܠܘܙܐ ܡܢ ܩܡܚܐ: ܒܝܥܐ: ܫܟܪܐ ܘܠܘܙ
mâçe ܟܘܬܝܐ ܕܦܪܙܠܐ: ܩܠܦܐ ܟܬܝܐ ܕܐܘܬܝܐ ܓܘܙܐ
macerâte ܡܪܟܟ: ܡܬܒܠܠ
machicolâte ܕܪܟܐ ܦܠܚ ܒܝܬܐ: ܟܘܒܐ ܟܬܪ ܡܫܬܐ ܕܡܘܨܕܪܐ
machinâtion ܕܪܬܐ ܕܦܠܚ ܥܠ ܡܫܚܐ ܡܘܨܕܪܐ
machine ܡܟܝܢܐ
machinery ܡܟܝܢܘܬܐ: ܡܐܢܐ ܟܠܝܐ ܕܟܘܠܐ ܠܥܒܕܐ
machinist ܬܪܥܐ: ܐܘܡܢܐ ܘܡܦܠܚܢܐ ܕܡܟܝܢܐ
mackerel ܢܘܢܐ ܐܠܘܗ ܕܟܘܪܐ
mad ܫܢܝܐ: ܡ ܕ ܫܢܝܐ
(-ly) ܡܫܢܝܐ: ܫܢܝܐܝܬ
madam ܡܕܐܡ
madden ܫܢܝ ܠܫܢܝܐ
madder ܦܘܬܐ ܕܨܒܘܥܬܐ (ܠܓܠܐ)
madman ܫܢܝܐ: ܠܫܢܝܐ
madness ܫܢܝܘܬܐ: ܡܛܘܪܦܘܬܐ: ܫܢܝܬܐ

magazine ܒܝܬ ܓܙܐ: ܡܦܩܢܘܬܐ

maggot ܡܪܥܬܐ ܕܩܘܠܩܠܐ: ܬܘܠܥܬܐ: ܣܘܣ: ܪܚܫܐ ܣܪܝܚܐ

magic ܚܪܫܘܬܐ: ܕܝܘܢܐ

magician ܚܪܫܐ

magisterial ܡܪܘܬܢܐ: ܕܫܘܠܛܢܐ: ܕܡܕܒܪܢܘܬܐ

(-lly) ܡܪܘܬܢܐܝܬ

magistracy ܡܕܒܪܢܘܬܐ: ܫܘܠܛܢܘܬܐ

magistrâte ܡܪܐ. ܫܠܝܛܐ: ܕܝܢܐ: ܫܦܝܛ

magnanimity ܪܒܘܬ ܢܦܫܐ: ܪܒܘܬ ܪܘܚܐ: ܫܦܝܪܘܬܐ

magnanimous ܪܒ ܢܦܫܐ: ܪܒ ܪܘܚܐ: ܫܦܝܪܐ

magnet ܡܓܢܝܛܝܣ: ܐܒܢܐ ܕܡܓܢܛܝܣ

magnetic ܡܪܐ ܕܡܓܢܝܛܝܣ

magnetîse ܡܚܝܠ ܡܓܢܝܛܝܣ: ܚܝܠܐ ܡܫܝܚܐ

magnetism ܚܝܠܐ ܡܓܢܛܝܣܝܐ

magnificence ܪܒܘܬܐ: ܫܘܒܚܐ

magnify ܐܘܪܒ: ܡܪܘܪܒ

magnitûde ܪܒܘܬܐ: ܟܡܝܘܬܐ: ܪܒܘܬ ܫܘܥܘܪܐ

magnolia ܐܝܠܢܐ ܕܦܪܚܐ ܪܝܚܢܐ

magpîe ܩܩܐ

mahogany ܩܝܣܐ ܕܐܝܠܢܐ ܡܢ ܐܝܠܢܐ ܕܐܡܪܝܩܐ

maid ܥܠܝܡܬܐ: ܐܡܬܐ

maiden ܒܬܘܠܬܐ: ܥܠܝܡܬܐ

maidenhood ܒܬܘܠܘܬܐ: ܥܠܝܡܘܬܐ

maidenly ܒܬܘܠܐܝܬ: ܥܠܝܡܐܝܬ

mail ܫܪܝܢܐ ܕܐܓܪܬܐ: ܒܝܠܕܪ

maim ܚܪܡ: ܡܚܒܠ

main ܪܫܝܐ: ܥܩܪܢܝܐ: ܪܒܐ

mainly ܪܫܝܐܝܬ: ܥܩܪܢܐܝܬ

maintain ܢܛܪ: ܣܡܟ: ܡܩܝܡ

maitainance ܢܛܘܪܘܬܐ: ܣܡܟܘܬܐ

maize ܕܘܪܐ

majestic ܪܒܐ ܕܐܝܬ ܠܗ ܪܒܘܬܐ

majesty ܪܒܘܬܐ: ܡܠܟܘܬܐ

majolica ܩܪܡܝܕܐ ܕܐܝܛܠܝܐ

mâjor ܪܒܐ ܕܪܝܫ: ܪܒ ܚܝܠܐ

majority ܣܓܝܐܘܬܐ: ܪܒܘܬܐ

mâke ܥܒܕ: ܣܥܪ: ܒܪܐ: ܓܒܠ

mâker ܥܒܘܕܐ:

[illegible]

mâkeshift [illegible]

mâkeweight [illegible]

mâking [illegible]

maladministrât-ion [illegible]

malady [illegible]

malapert [illegible]

malaria [illegible]

malcontent [illegible]

mâle [illegible]

malediction [illegible]

malefactor [illegible]

maleficient [illegible]

malevolence [illegible]

malevolent [illegible]

malformâtion [illegible]

malice [illegible]

malicious [illegible]

(-ly) [illegible]

malign [illegible]

malignance [illegible]

malignant [illegible]

maligner [illegible]

malignity [illegible]

malinger [illegible]

malleability [illegible]

mallet [illegible]

mallows [illegible]

malmsey [illegible]

malpractîce [illegible]

malt [illegible]

maltrêat [illegible]

mamma [illegible]

mammal [illegible]

man [illegible]

manacle [illegible]

manacles [illegible]

manage [illegible]

manageable [illegible]

management [illegible]

[illegible]

manager ܡܕܒܪܢܐ: ܦܩܘܕܐ

mandamus [illegible]

mandâte [illegible]

mandatory [illegible]

mandragora [illegible]

mâne [illegible]

mânes [illegible]

manful [illegible]

(-lly) [illegible]

manganese [illegible]

mange [illegible]

mangle [illegible]

mango [illegible]

mangy [illegible]

manhood ܓܒܪܘܬܐ: ܐܢܫܘܬܐ

mania [illegible]

maniac-l [illegible]

manifest [illegible]

manifestâsion [illegible]

manifesto [illegible]

manifold [illegible]

manikin [illegible]

manipûlâte [illegible]

manipûlâtion [illegible]

mankînde [illegible]

manliness ܓܒܪܘܬܐ [illegible]

manly [illegible]

m anner [illegible]

mannerism [illegible]

mannerly [illegible]

mannerist [illegible]

manoeuvre [illegible]

manor [illegible]

mansion [illegible]

manslaughter [illegible]

mantelpiece [illegible]

mantle [illegible]

manûal [illegible]

manûfactory [illegible]

manufactûre ܦܥܠܬܐ: ܐܘܡܢܘܬܐ: ܦܥܠܝܬܐ ܘܐܘܡܢܝܬܐ ܕܡܥܒܕܢܘܬܐ
manufactûrer ܦܥܠܐ ܘܐܘܡܢܐ ܕܡܥܒܕܢܐ
manûre ܙܒܠܐ ܘܣܘܒܐ ܕܡܫܘܚܬܐ: ܙܒܠܘܢܐ: ܙܒܠܐ ܫܡܠܐ
manuscript ܟܬܒܐ ܟܬܝܒܐ
many ܣܓܝܐܐ: ܣܓܝ ܣܓܝ
map ܐܘܪܚܐ ܕܦܢܝܬܐ: ܦܢܛ ܕܥܠܡܐ ܦܢܛ
maple ܐܝܠܢܐ ܡܘܦܠܝܐ ܗܘ ܫܡܗ ܡܬܩܪܐ ܟܐܠܝܪܐ
mar ܡܚܒܠܢܐ: ܡܚܪܒܢܐ
maraude ܓܠܘܙܐ: ܡܥܪܐ
marauder ܦܠܘܫܐ ܒܙܘܙܐ: ܓܠܘܙܐ: ܦܠܘܫܐ
marauding ܒܙܬܐ: ܦܠܫܬܐ
marble ܫܝܫܐ: ܐܘܪܚܐ ܕܫܝܫܐ ܕܫܝܫܐ
March ܐܕܪ ܝܪܚܐ
march ܗܠܟܐ. ܡܗܠܟܬܐ: ܬܚܘܡܐ
marchioness ܡܪܟܝܘܢܝܬܐ
mare ܣܘܣܝܐ: ܣܘܣܝܬܐ
margarine ܚܡܐܬܐ ܡܘܫܚܐ ܡܬܥܒܕܐ
margine ܦܐܬܐ ܘܣܦܪܐ ܕܣܦܪܐ
marginal ܕܦܐܬܐ ܘܕܣܦܪܐ ܕܣܦܪܐ
marigold ܥܘܪܦܐ: ܫܘܫܢܐ ܕܗܒܢܝܐ ܕܗܒܢܝܐ
marina ܢܡܠܐ
mariner ܡܠܚܐ ܘܡܕܒܪܢܐ ܕܐܠܦܐ
marital ܕܓܘܪܐ: ܕܒܥܠܐ: ܕܙܘܘܓܐ
maritime ܝܡܝܐ
marjoram ܓܘܠܐ ܕܣܝܣܢܐ
mark ܪܘܫܡܐ: ܣܝܡܢܐ: ܢܝܫܐ: ܢܝܫܐ ܕܪܘܫܡܐ
marker ܪܫܘܡܐ
market ܫܘܩܐ: ܫܘܩ
market ܫܘܩܐ: ܒܝܬ ܡܕܝܢܬܐ: ܫܘܩ
marketable ܡܙܕܒܢܢܐ ܘܡܙܕܒܢܢܐ
marl ܚܠܘܢܐ ܕܓܒܠܐ: ܓܒܠܐ ܕܚܠܘܢܐ
marlingspike ܡܚܛܐ ܕܚܒܠܐ ܕܡܚܛܐ
marly ܓܒܠܐ ܕܚܠܘܢܐ
marmalâde ܡܪܒܐ ܕܚܠܘܡܝܬܐ
marmoset ܡܝܡܘܢ ܙܥܘܪܬܐ
marmot ܥܩܒܪܐ ܕܛܘܪܐ ܕܡܘܪܐ
maroon ܠܟܘܢܝܐ ܕܥܒܕܐ ܡܥܪܩܐ
marquêe ܓܕܢܐ ܕܓܢܝܢܐ
marqess ܡܪܟܝܘܢܝܬܐ
marquetry ܡܫܟܐ ܕܡܫܟܢܬܐ
marquis ܡܪܟܝܘܣ
marquisâte ܡܪܟܝܘܣܘܬܐ
marriage ܙܘܘܓܐ: ܠܘܚܡܐ
marriageable ܡܬܚܬܢܢܐ ܕܡܬܠܘܚܡܢܐ
marrow ܡܘܚܐ
marry ܠܘܚܡܐ: ܡܬܠܘܚܡܢܐ

marsh ܡܘܼܕܒܼܪ: ܕܘܼܒܵܐ ܛܝܼܢܵܢܵܐ
marshal ܡܕܲܒܪܵܢܵܐ ܘܲܪܝܼܫ ܚܲܝܠܵܐ
marshy ܛܝܼܢܵܢܵܐ
mart ܫܘܼܩܵܐ
marten ܦܲܢܵܐ ܡܘܼܫܟܵܐ: ܥܘܼܪܵܐ ܕܚܲܝܘܵܐ
martial ܕܩܪܵܒܵܐ
martin ܣܘܼܣܝܼܬܵܐ ܕܝܲܡܵܐ
martyr ܣܵܗܕܵܐ ܕܡܫܝܼܚܘܼܬܵܐ
martyrdom ܣܵܗܕܘܼܬܵܐ
ܕܡܫܝܼܚܘܼܬܵܐ
marvel ܬܹܗܪܘܼܬܵܐ: ܬܹܗܪܘܼܬܵܐ: ܡܲܬܡܗܵܢܘܼܬܵܐ
marvellous ܡܲܬܡܗܵܢܵܐ
(-ly) ܡܲܬܡܗܵܢܵܐܝܼܬ
masculine ܕܟܼܪܵܢܵܐ
masculinity ܕܟܼܪܵܢܘܼܬܵܐ
mash ܚܠܵܛܵܐ: ܡܪܘܿܩܵܐ
mask ܬܲܫܥܝܼܬܵܐ ܦܲܪܨܘܿܦܵܐ: ܕܦܲܪܨܘܿܦܵܐ
masker ܦܲܪܨܘܿܦܵܐ ܡܫܲܢܝܵܢܘܼܬܵܐ
mâson ܒܲܢܵܝܵܐ: ܩܲܠܘܿܩܵܐ
ܕܩܲܠܘܿܩܘܼܬܵܐ
mâsonry ܒܲܢܵܝܘܼܬܵܐ:
ܩܲܠܘܿܩܘܼܬܵܐ
masquerâde ܬܲܫܥܝܼܬܵܐ
ܕܦܲܪܨܘܿܦܵܐ
masquerâder ܦܲܪܨܘܿܦܵܐ
ܡܫܲܢܝܵܢܵܐ
mass ܩܘܼܪܒܵܢܵܐ: ܓܘܼܫܡܵܐ ܟܢܝܼܫܵܐ
massacre ܩܸܛܠܵܐ: ܦܘܼܪܩܵܢܵܐ: ܩܸܛܠܵܐ. ܩܛܘܿܠܵܐ
massive ܡܲܥܒܝܵܐ ܕܓܘܼܫܡܵܐ: ܚܠܝܼܢܵܐ: ܚܲܝܠܵܢܵܐ: ܥܲܫܝܼܢܵܐ

mast ܡܲܠܘܿܢܵܐ ܕܐܲܠܦܵܐ:
ܡܲܠܘܿܢܵܐ ܕܓܲܠܝܘܿܢܵܐ
master ܡܵܪܵܐ: ܪܲܒܵܐ: ܡܲܠܦܵܢܵܐ:
ܪܲܒܘܿܠܵܐ: ܪܲܒܘܿܢܵܐ: ܐܲܠܦܵܐ:
ܡܲܠܘܿܦܵܐ
masterful ܡܫܲܠܛܵܢܵܐ:
ܡܲܗܝܼܪܵܐ: ܫܘܼܠܛܵܢܵܐ ܕܡܲܠܦܵܢܵܐ
masterly ܕܡܫܲܠܛܵܢܵܐ:
ܡܫܲܠܛܵܢܵܐܝܼܬ: ܡܲܠܦܵܢܵܐܝܼܬ
masterpiece ܥܒܵܕܵܐ
ܕܡܲܠܦܵܢܵܐ
mastership ܡܵܪܘܼܬܵܐ:
ܡܲܠܦܵܢܘܼܬܵܐ
mastery ܫܘܼܠܛܵܢܵܐ
ܙܲܟܼܘܼܬܵܐ: ܠܘܼܡܵܕܵܐ
masticâte ܠܥܵܣ
masticâtion ܠܥܵܣܬܵܐ
mastiff ܟܲܠܒܵܐ ܕܟܘܼܠܒܵܐ
ܩܲܠܘܿܒܵܐ
mat ܚܨܝܼܪܵܐ: ܬܲܢܝܵܐ ܚܨܝܼܪܵܐ
match ܦܠܲܚܬܵܐ: ܡܚܲܫܚܵܐ:
ܦܲܠܓܼܘܼܬܵܐ ܘܣܲܡܝܵܐ: ܦܲܠܓܼܘܼܬܵܐ:
ܐܲܟܘܼܬܵܐ ܕܙܵܘܵܐ. ܙܘܼܘܵܓܼܵܐ
matchless ܠܵܐ ܕܵܡܹܐ: ܠܵܐ
ܡܲܕܡܹܐ ܕܐܝܼܬܵܘܗܝ
matchmâker ܐܲܣܝܵܐ
ܕܡܚܲܫܚܵܐ ܡܫܘܼܚܵܐ ܕܓܲܒܪܵܐ
mâte ܒܲܪ ܙܘܼܓܵܐ. ܚܲܒܪܵܐ
ܕܙܘܼܘܵܓܼܵܐ: ܙܘܼܘܵܓܼܵܐ: ܡܚܲܒܪܵܢܵܐ
matêrial ܡܲܠܘܿܐܵܐ.
ܡܲܠܘܿܐܵܐ. ܗܘܼܠܵܢܵܐ
(-lly) ܡܲܠܘܿܐܵܐܝܼܬ: ܗܘܼܠܵܢܵܐܝܼܬ
matêrialîse ܓܲܫܸܡ
ܗܘܼܠܵܢܵܐ
matêrialism ܗܘܼܠܵܢܘܼܬܵܐ

ܕܡܬܪܬܐ ܕܟܘܢܐ ܘܡܬܒܠܬܐ
ܠܚܝܠܐ ܐܘܣܝܐ ܕܝܟܘܢܐ

matêrialist ܟܝ ܡܪܕܢܐ
ܕܚܝܠܐ ܐܟܘܢܐ ܟܘܢܐ

matêriality ܗܘܠܢ—

maternal ܐܡܗܝ(ܐܬܐ

maternity ܝܡܗܘܬܐ

mathematical ܐܪܬܡ—
ܛܝܩܝܐ

(-lly) ܐܪܬܡܛܝܩܝܐܝܬ

mathematician— ܐܪܬܡ
ܛܝܩܝܐ

mathematics — ܐܪܬܡܛܝ
ܩܘܬܐ

matins ܨܠܘܬܐ ܕܨܦܪܐ

matricîde ܩܛܠܬܐ ܕܝܡܐ

matricûlâte ܕܪܫܐ
ܕܥܠܬ ܠܝܡܐ ܕܟܬܒܐ ܟܘ
ܡܕܪܫܬܐ ܕܟܠܝܬܐ

matricûlâtion ܕܪܫܬܐ
ܕܥܠܬ ܠܝܡܐ ܕܝܘܣܦܢܝܐ

matrimonial ܙܘܘܓܝܐ

matrimony ܙܘܘܓܐ

matron ܡܪܬܐ ܕܒܝܬܐ:
ܚܘܕܘܗܬܐ

matronly ܚܘܕܘܗܬܐܝܬ

matter ܡܠܘܐ: ܐܘܣܝܐ:
ܚܕܒ: ܫܘܠܐ: ܩܕܬܐ: ܥܠܬܐ:
ܟܕܘܡܘܬܐ: ܕܘܟܐ: ܚܝܠܐ

matter ܠܘܪܡܐ: ܡܕܡܝܢܐ:
ܡܙܘܝܢܐ

mattoçk ܕܘܠܘܠ

mattress ܫܘܬܐ

matûre ܡܫܠܡܐ ܘܡܫܠܡܬܐ
ܕܫܠܡܘܬܐ

matûrity ܡܫܠܡܬܐ
ܕܫܠܡܘܬܐ: ܐܟܘܣܬܐ ܕܥܡܪܐ
ܘܕܗܘܢܐ: ܡܠܒܐ ܕܝܘܡܐ

maudlin ܕܘܪܐ: ܡܠܘܟܪܐ
ܠܒܗܘܢ ܕܝܢ

maul ܡܣܡܣܐ: ܚܪܟܐ:
ܚܫܕܐ: ܕܝܠܘܢܐ ܕܝܠܘܠ

maunder ܡܠܡܠܐ: ܕܒܪܐ

mausoleum ܒܝܬ ܩܒܘܪܐ
ܕܡܫܬܐ

maw ܦܣܘܠܬܐ ܕܗܘܢܝܐ

mawkish ܟܠܝܙܐ: ܕܟܐ
ܫܠܛܐ

maxim ܡܬܠܐ: ܦܬܓܡܐ
ܡܦܠܚܬܐ ܕܟܠܬܐ

mây ܡܨܐ

Mây ܐܕܪ ܚܕܫܐ

mâybê ܝܠ ܗܘܐ

mâyor ܪܝܫ ܕܡܕܝܢܬܐ

mâyoralty ܪܝܫܡܘܬܐ

mâze ܕܠܘܚܬܐ: ܟܪܟܬܐ:
ܦܬܠܐ: ܦܬܠܐ: ܚܕܝܟܐ

me ܐܢܐ: ܠܝ

mêad ܕܘܫܐ ܕܚܡܪܐ: ܘܟܠܡ
ܕܝܒܫܐ

mêadow ܡܪܥܝܬܐ: ܕܝܪܐ

mêagre ܟܠܝܕܐ: ܕܟܪܐ:

mêagress ܟܠܝܕܘܬܐ:
ܡܣܟܢܘܬܐ

mêal ܐܟܠܐ: ܡܐܟܘܠܬܐ:
ܠܠܘܝܐ: ܦܕܒܐ

mêan ܚܕܘܬܐ: ܦܕܐ: ܡܨܥܝܐ

mêan ܡܕܡܝܢ: ܩܣܘܡܐ
ܠܚܘܫܒ

mêan ܕܘܦܐ: ܕܟܐ ܡܕܒܐ

(-mêanly)	ܒܡܘܣܟܢܐܝܬ
mêander	ܢܗܪܐ ܦܬܠܬܐ
	ܦܬܠܬܐ ܡܬܦܬܠ ܡܝܐ
mêaning	ܡܫܘܕܥܢܐ
	ܡܕܥܢܘܬܐ: ܣܘܟܠܐ
mêanness	ܡܣܟܢܘܬܐ
mêantime	ܒܙܒܢܐ ܗܘ
	ܘܒܝܢܬܐ ܡܨܥܬܐ
mêasles .	ܚܨܒܐ ܚܨܒܬܐ
measurable	ܡܬܡܫܚܢܐ
meusure	ܟܝܠܬܐ: ܡܫܘܚܬܐ
	ܡܫܚܐ: ܟܝܠܐ
measurement	ܡܫܘܚܬܐ
mêat	ܒܣܪܐ: ܡܐܟܘܠܬܐ
mechanic	ܐܘܡܢܐ
	ܒܥܠ ܐܘܡܢܘܬܐ
mechanical	ܕܡܟܢܐ
	ܐܘܡܢܝܐ
(-lly)	ܐܘܡܢܐܝܬ
mechanician	ܡܟܢܝܩܝܐ
	ܥܒܘܕܐ ܕܐܘܡܢܘܬܐ
mechanics	ܐܘܡܢܘܬܐ
mechanism	ܡܟܢܐ
	ܥܒܕܐ ܕܐܘܡܢܘܬܐ
medal	ܢܘܫܡܬܐ ܕܦܠܓܐ
	ܘܢܘܫܡܬܐ ܕܟܪܝܘܬܐ
medallion	ܢܘܫܡܬܐ ܪܒܬܐ
meddle	ܡܥܠ ܒܥܘܠܐ
	ܕܠܐ ܕܝܠܗ
meddler	ܡܥܠܢܐ ܒܥܘܠܐ
	ܕܠܐ ܕܝܠܗ ܒܥܒܕܐ
mediaeval	ܕܕܪܐ ܡܨܥܝܐ
	ܘܕܙܒܢܐ ܡܨܥܝܐ
mediâte	ܡܨܥܝܐ ܡܨܥܝܘܬܐ
mêdiâtion	ܡܨܥܝܘܬܐ
mêdiâtor	ܡܨܥܝܐ
medical	ܐܣܝܐ ܕܐܣܝܘܬܐ
(-lly)	ܐܣܝܐܝܬ:
	ܒܐܣܝܘܬܐ
medicament	ܣܡܐ
	ܣܡܐ ܕܐܣܝܘܬܐ
medicâte	ܕܐܣܐ:
	ܐܣܝܐ
medicinal	ܐܣܝܢܐ
medicine	ܐܣܝܘܬܐ:
	ܣܡܐ ܕܐܣܝܘܬܐ
mediocrity	ܡܨܥܝܘܬܐ:
	ܡܨܥܝܘܬܐ: ܒܨܝܪܘܬܐ، ܡܨܥܝܘܬܐ
meditâte	ܗܓܐ
meditâtion	ܗܓܝܘܬܐ
meditative	ܡܗܓܝܢܐ
Mediterranean	ܝܡܐ
	ܡܨܥܝܐ ܕܝܒܫܐ: ܝܡܐ ܪܒܐ
medium	ܡܨܥܝܐ . ܡܨܥܬܐ
medlar	ܡܫܡܫܐ ܕܡܫܡܫܐ
medley	ܚܠܝܛܐ ܡܚܠܛܐ
mêed	ܐܓܪܐ: ܦܘܪܥܢܐ
mêek	ܡܟܝܟܐ: ܢܝܚܐ
	ܡܟܝܟܐ
(-ly)	ܡܟܝܟܐܝܬ
mêekness	ܡܟܝܟܘܬܐ
mêet	ܦܓܥ ܒܗ: ܐܬܡܛܝ
	ܐܬܟܢܫ: ܦܓܥ ܒܦܓܥܬܐ:
	ܐܬܚܙܝ: ܐܬܚܙܝ
(-ly)	ܒܦܓܥܬܐ: ܐܬܚܙܝܐܝܬ
mêeting	ܦܓܥܬܐ ܒܗ:
	ܟܢܘܫܬܐ ܟܢܘܫܝܐ
melancholic	ܟܡܝܪܐ ܟܡܝܪ
melancholy	ܟܡܪܐ
	ܟܡܝܪܘܬܐ: ܟܡܝܪܘܬܐ ܕܪܘܚܐ

mellifluous ܡܚܲܠܝܵܢܵܐ ܕܒܸܫܬܵܐ
mellow ܡܫܲܡܠܝܵܐ ܡܵܢܝܼ ܠܒܘܼܫܬܵܐ: ܕܲܟܝܵܐ: ܚܵܡܵܐ ܕܲܪܝܼܩܘܼܬܵܐ: ܡܚܲܠܝܵܢܵܐ: ܕܲܪܝܼܫܵܐ ܕܲܪܝܼܩܘܼܬܵܐ: ܡܫܲܡܠܝܵܢܵܐ: ܢܘܼܚܵܐ
melloweness ܡܫܲܡܠܝܘܼܬܵܐ ܕܠܒܘܼܫܬܵܐ: ܕܲܪܝܼܩܘܼܬܵܐ
(-ly) ܕܲܪܝܼܩܵܐܝܼܬ
melodious ܕܐܝܼܬ ܠܹܗ ܩܵܠܵܐ ܘܪܘܼܚܵܐ ܒܝܼܡܵܐ
melody ܩܵܠܵܐ ܒܝܼܡܵܐ
melon ܒܲܛܝܼܚܵܐ: ܠܒܘܼܢܵܐ
melt ܦܫܵܪܵܐ: ܡܲܫܪܝܵܐ: ܡܲܫܠܝܵܐ ܠܦܵܫܪܵܐ ܡܫܵܪܵܐ
melting ܡܦܲܫܪܵܢܘܼܬܵܐ ܕܦܵܫܪܵܐ: ܠܦܵܫܪܘܼܬܵܐ mercenery
member ܗܲܕܵܡܵܐ: ܚܲܒܪܵܐ
membership ܗܲܕܵܡܘܼܬܵܐ: ܚܲܒܪܘܼܬܵܐ
memoir ܕܘܼܟܪܵܢܵܐ: ܬܲܫܥܝܼܬܵܐ
memorable ܡܸܬܕܲܟܪܵܢܵܐ
memorably ܒܕܘܼܟܪܵܢܵܐ ܠܬܘܼܕܟܪܵܢܵܐ
memorandum ܟܬܵܒܵܐ ܕܬܘܼܕܟܪܵܢܵܐ
memorial ܡܸܬܕܲܟܪܵܢܵܐ
memory ܚܲܝܠܵܐ ܕܗܵܘܢܵܐ ܥܘܼܗܕܵܢܵܐ: ܡܲܥܗܕܵܢܵܐ
menace ܓܘܼܕܵܦܵܐ ܘܐܲܝܡܬܵܐ ܕܡܲܕܝܼܢܵܐ
menagerie ܒܲܝܬܵܐ ܕܚܲܝܘܵܬܵܐ ܕܗܲܝܡܵܐ ܕܒܲܪܵܐ
mend ܬܲܪܝܼܨܵܐ: ܬܘܼܩܵܢܵܐ

mendacious ܕܟܲܕܒܵܐ: ܟܲܕܒܵܐ
mendacity ܟܲܕܒܘܼܬܵܐ
mendicant ܠܹܐܵܢܵܐ
mendicity ܠܹܐܵܢܘܼܬܵܐ
menial ܕܥܲܒܕܵܐ ܡܫܲܡܫܵܢܵܐ ܕܒܲܝܬܵܐ
meningitis ܡܲܪܥܵܐ ܕܡܘܼܚܵܐ ܕܩܲܪܩܦܬܵܐ ܕܪܹܫܵܐ
mensuration ܟܝܵܠܘܼܬܵܐ
mental ܕܗܵܘܢܵܐ
(-lly) ܗܵܘܢܵܐܝܼܬ
mention ܥܘܼܗܕܵܢܵܐ: ܡܲܥܗܕܵܢܘܼܬܵܐ: ܥܘܼܗܕܵܢܵܐ: ܡܲܥܗܕܵܢܵܐ
mentionable ܡܸܬܥܲܗܕܵܢܵܐ
mercantile ܕܬܲܓܵܪܘܼܬܵܐ ܕܒܲܝܬܵܐ ܕܟܘܼܠܗ
mercer ܙܲܒܵܢܵܐ ܕܡܵܐܢܹܐ ܕܡܲܪܝܼܙܵܐ ܘܕܒܲܝܬܵܐ
merchandise ܬܲܓܪܵܐ: ܡܸܕܸܡ ܕܬܲܓܵܪܘܼܬܵܐ
merchant ܬܲܓܵܪܵܐ
merchantman ܣܦܝܼܢܬܵܐ ܕܬܲܓܵܪܘܼܬܵܐ
merciful ܡܪܲܚܡܵܢܵܐ
(-lly) ܡܪܲܚܡܵܢܵܐܝܼܬ
merciless ܠܵܐ ܪܲܚܡܵܢܵܐ
mercurial ܕܐܲܢܦܘܼܠܵܐ: ܙܝܼܘܵܐ: ܒܹܐܢܵܐ
mercy ܪܲܚܡܹܐ: ܡܪܲܚܡܵܢܘܼܬܵܐ
mere (-ly) ܒܲܣ ܗܵܕܵܐ: ܒܲܣ ܐܲܡܕܝܼܐ: ܚܲܕܝܼܕ
meritricious ܙܲܢܝܵܐ: ܠܙܲܢܝܘܼܬܵܐ: ܕܙܲܢܝܘܼܬܵܐ

merge
meridian
meridional
merit
meritorious
(-ly)
mermaid
merrily
merriment
merry
mesh
mesmerise
mesmerism
mess
message
messenger
metal
metallic
metallurgy
metamorphose
metamorphosis
metaphor
metaphysical
metaphisis
mête
metempsychosis
mêteor
mêteoric
mêtêorological
mêtêorology
mêthinks
method
methodical
methodise
Methodist
mêthought
mêter
metrical
metropolis
metropolitan —

mettle

mettlesome

mew

mews

microscope

microscopic-al

mid

midday

middle

middleman

middling

midland

midnight

midst

midsummer

midwife

midwifery

mien

might

mightily

mightiness

mighty

mignonette

migrate

migration

migratory

milch

mild

mildew

mildness

mile 1760

mileage

milfoil

militant

military

militate

militia

milk

milky

mill

millenium

miller

millet

milliner

millinery

million

millionth [illegible]

mîme [illegible]

mimic [illegible]

mimicry [illegible]

minatory [illegible]

mince [illegible]

mincingly [illegible]

mînd [illegible]

mîndful [illegible]

mîne [illegible]

mîne [illegible]

mîner [illegible]

mîneral [illegible]

mîneralogist [illegible]

mîneralogy [illegible]

mingle [illegible]

miniatûre [illegible]

minim [illegible]

mînning [illegible]

minion [illegible]

minister [illegible]

minister [illegible]

ministerial [illegible]

ministrâtion [illegible]

ministry [illegible]

mink [illegible]

minnow [illegible]

mînor [illegible]

mînority [illegible]

minster [illegible]

minstrel [illegible]

mint [illegible]

mintâge [illegible]

minuet [illegible]

minus [illegible]

minute [illegible]

(—ly-- [illegible]

minuteness [illegible]

minutiae [illegible]

minx [illegible]

miracle [illegible]

miraculous [illegible]

(—ly) [illegible]

mirage [illegible]

ܕܵܝܵܢܵܐ

mîre ܛܝܼܢܵܐ: ܚܡܵܪܵܐ

mirkiness ܚܫܘܼܟܼ

mirky ܚܫܘܼܟܼܵܐ

mirror ܡܚܙܝܼܬܵܐ

mirth ܚܕܘܼܬܵܐ: ܦܨܝܼܚܘܼܬܵܐ

mirthful ܚܕܝܼܐ

mirthless ܒܠܵܐ ܚܕܘܼܬܵܐ

mîry ܛܝܼܢܵܢܵܐ: ܚܡܵܪܵܢܵܐ

misadventûre ܬܘܼܩܵܠܵܐ ܒܝܼܫܵܐ

misallîance ܫܘܼܬܵܦܘܼܬܵܐ ܕܠܵܐ ܦܵܐܹܝܵܐ ܒܝܼܫܬܵܐ: ܐܘ ܙܘܵܓܼܵܐ ܠܵܐ ܫܵܘܝܵܐ

misanthrope ܣܵܢܹܐ ܐ݇ܢܵܫܵܐ

ܕܣܵܢܹܐ ܒܢܲܝ̈ ܐ݇ܢܵܫܵܐ

misanthropy ܣܢܲܝܘܼܬܵܐ ܕܒܢܲܝ̈ ܐ݇ܢܵܫܵܐ

misapply ܦܘܼܠܵܚܵܐ ܒܝܼܫܵܐ

misapprehension ܦܘܼܗܵܡܵܐ ܒܝܼܫܵܐ

misbehâve ܢܲܦܩܵܐ ܒܝܼܫܵܐ

misbehâviour ܗܘܼܦܵܟܼܵܐ ܘܢܲܦܩܵܐ ܒܝܼܫܵܐ

miscalcûlâtion ܚܘܼܫܵܒܼܵܐ ܒܝܼܫܵܐ

miscarriage ܠܵܐ ܫܘܼܡܵܠܵܝܵܐ ܫܩܵܠܵܐ

miscarry ܠܵܐ ܫܲܡܸܠ ܫܩܲܠ

miscellanous ܡܚܠܵܛܵܐ: ܠܵܐ ܦܪܝܼܫܵܐ

miscellany ܠܵܐ ܦܪܝܼܫܘܼܬܵܐ

mischance ܒܝܼܫܘܼܬܵܐ: ܠܵܐ ܒܵܟ݂ܬܵܐ ܛܵܒܼܬܵܐ

mischief ܢܸܟ݂ܝܵܢܵܐ

mischievous ܡܲܢܟ݂ܹܐ ܡܲܢܟ݂ܝܵܢܵܐ

misconception ܫܘܼܚܠܵܦܵܐ ܡܦܘܼܗܵܡܘܼܬܵܐ ܒܝܼܫܬܵܐ

misconduct ܢܲܦܩܵܐ ܘܢܲܦܩܘܼܬܵܐ: ܗܘܼܦܵܟܼܵܐ ܒܝܼܫܵܐ

misconstruction ܦܘܼܫܵܩܵܐ ܒܝܼܫܵܐ

miscreant ܟܵܦܘܿܪܵܐ: ܡܚܲܝܵܐ

misdêed ܥܒܼܵܕܵܐ ܒܝܼܫܵܐ

misdemêanour ܚܘܼܛܵܗܵܐ

misdoubt ܠܵܐ ܗܲܝܡܸܢ ܒܹܗ

miser ܟܝܼܠܵܢܵܐ: ܩܦܘܿܣܵܐ

miserable ܕܘܼܝܵܐ: ܡܸܣܟܹܝܢܵܐ

ܡܸܣܟܹܝܢܵܐ

miserably ܡܸܣܟܹܝܢܵܐܝܼܬ

misery ܡܸܣܟܹܝܢܘܼܬܵܐ

misfit ܠܵܐ ܠܒܼܝܼܫܵܐ

misfortûne ܒܝܼܫܬܵܐ

misgive ܡܲܦܠܸܓ ܒܹܗ ܠܸܒܵܐ

misgiving ܡܦܲܠܓܼܘܼܬܵܐ

ܒܹܗ ܠܸܒܵܐ

misgovern ܡܕܲܒܪܵܢܘܼܬܵܐ ܒܝܼܫܬܵܐ

misguîde ܡܲܛܥܝܵܢܘܼܬܵܐ

ܘܡܕܲܒܪܵܢܘܼܬܵܐ ܒܝܼܫܬܵܐ

mischap ܬܘܼܩܵܠܵܐ ܒܝܼܫܵܐ

ܒܝܼܫܬܵܐ

misinform ܡܫܲܘܕܥܵܢܘܼܬܵܐ

ܡܫܲܘܕܥܵܢܘܼܬܵܐ ܒܝܼܫܬܵܐ

misinterpretâtion ܦܘܼܫܵܩܵܐ ܒܝܼܫܵܐ

misjudge ܕܝܼܢܵܐ ܒܝܼܫܵܐ

mislây ܡܲܛܥܝܵܢܘܼܬܵܐ ܒܝܼܫܬܵܐ

mislêad: ܡܲܛܥܝܵܢܘܼܬܵܐ ܒܝܼܫܬܵܐ ܘܡܲܛܥܝܵܢܘܼܬܵܐ ܒܹܗ ܐܘܼܪܚܵܐ

mismanage ܦܠܒܘܕܝܐ
ܝܘܕܥܐ ܠܕܘܒܪܐ
misnâme ܫܡܘܗܐ ܠܫܘܡܗ
misnomer ܠܫܘܡܗ
misogamy ܣܢܝܬܐ
ܕܠܒܥܬܐ ܒܬܘ ܒܬܘܠܐ
misogynist ܣܢܝܐ
ܕܒܢ ܬܐ
misplâce ܫܡܘܬܐ ܠܐ
ܠܕܘܟܬܗ
misprint ܦܘܫܩܐ ܝܕܥܐ
ܘܠܐ ܛܠܐ
mispronounce ܠܐ ܦܠܛ
ܡܠܬܐ ܘܦܬܓܡܐ
misquote ܡܠܬܐ ܠܒܝܬܐ
ܕܡܘܫܚܬܐ
misrepresent ܡܪܢܝܐ
ܘܡܫܘܚܐ ܝܕܥܐ ܠܠܘܬܐ
misrûle ܦܘܪܢܣܐ ܘܦܘܠܚܢܐ
ܝܕܥܐ
mis s ܒܬܘܠܬܐ : ܚܠܡܬܐ
ܡܠܟܬܐ
miss ܡܦܘܠܬܐ : ܛܥܐ
ܕܠܐ ܫܡܐ ܕܒܥܬܐ
missal ܟܬܒܐ ܕܩܘܪܐ
misshâpen ܡܫܘܚܬܐ ܝܕܥܐ
ܕܦܪܨܘܦܐ
missile ܓܐܪܐ ܘܠܘܚܡܐ
missing ܢܦܘܠܐ : ܚܣܝܪܬܐ
mission ܫܠܝܚܘܬܐ
missionâry ܫܠܝܚܐ
ܫܠܝܚܐ ܠܐ
missive ܐܓܪܬܐ ܫܘܕܪܐ
misspell ܦܠܘܬܐ ܡܠܬܐ
ܝܕܥܐ
misspend ܫܕܘܠܐ ܝܕܥܐ
misstâtement ܫܘܥܝܐ
ܡܫܘܕܥܐ ܝܠܛܐ
mist ܥܝܡܐ
mistâke ܝܠܛܐ : ܛܠܛܐ
mistâken ܛܠܝܛܐ
mister ܡܪܐ : ܪܒܐ : ܠܘܪܐ
mistiness ܥܝܡܘܬܐ
mistletoe ܕܒܩܐ : ܓܠܠܐ
ܡܪܒܝܬܐ ܘܦܬܓܡܐ ܫܟܝܚܐ
ܕܐܝܠܢܐ
mistress ܡܪܬܐ : ܛܥܐ
ܕܐܝܬܐ ܕܒܥܬܐ. ܡܠܟܬܐ
mistrust ܠܐ ܗܝܡܢܘܬܐ :
ܠܐ ܗܝܡܢܐ
mistrustful ܠܐ ܡܗܝܡܢܐ
misty ܥܝܡܢܐ
misunderstand ܠܐ
ܦܠܛ ܦܘܫܩܐ
misunderstanding
ܠܐ ܦܠܛ ܦܘܫܩܬܐ
misûse ܡܦܠܚܐ ܘܦܘܠܚܢܐ
ܝܕܥܐ
mîte ܦܪܘܛܬܐ : ܡܠܟܐ
mitigâte ܡܠܒܝܢܐ
ܡܟܟܐ : ܡܢܝܚܐ : ܡܟܡܟܐ
ܡܟܡܟܐ
mitigâtion ܡܟܝܟܘܬܐ :
ܒܠܒܠܬܐ : ܢܝܚܘܬܐ
mître ܡܠܟܐ : ܬܐ ܠ
ܕܐܦܣܩܘܦܐ
mitten ܟܦܬܐ ܕܐܝܕܐ ܕܐ
ܠܟܐ
mix ܡܚܠܛܐ : ܡܚܠܛܢܐ : ܡܓܠܐ
mixtûre ܡܚܠܛܐ ܡܘܙܓܐ

moan ܐܢܚܬܐ : ܐܢܩܬܐ : ܐܢܚܬܐ
moat ܚܦܝܪܐ ܠܫܘܪܐ ܕܡܕܝܢܬܐ
mob ܟܢܫܐ : ܐܘܟܠܘܣܐ : ܐܢܫܐ ܡܣܟܢܐ
mobilisation ܟܢܘܫܝܐ ܕܚܝܠܐ ܕܩܪܒܐ
mobilise ܟܢܘܫ ܚܝܠܐ
mobility ܙܘܥܬܐ
moccasin ܣܐܢܐ ܕܓܠܕܐ : ܡܣܐܢܐ ܥܒܝܐ
mock : ܒܙܚ ܠܗ ܘܡܡܝܩܢܘܬܐ ܡܒܙܚ : ܡܡܝܩ : ܡܡܝܩܢܐ
mocker ܡܒܙܚܢܐ : ܡܡܝܩܢܐ
mocking bird ܨܦܪܐ ܕܡܚܩܝܢܘܬܐ
mode ܦܘܪܣܐ : ܕܡܘܬܐ : ܥܒܕܐ : ܡܫܚܠܦܢܘܬܐ ܕܡܠܬܐ
model ܕܘܓܡܐ : ܡܬܠܐ : ܡܕܡܝܢܐ
modeller ܓܒܠܐ : ܡܨܝܪܢܐ : ܡܕܡܝܢܐ
moderate ܡܨܥܝܐ : ܡܫܚܠܦ ܟܠ ܚܕ ܕܡܕܡ
moderation ܡܨܥܝܘܬܐ ܟܠ ܡܕܡ ܒܡܫܘܚܬܐ
modern ܚܕܬܐ : ܚܕܬܐ
modernise ܡܚܕܬ ܚܕܬܐ ܕܥܕܢܐ
modest ܢܟܦܐ : ܡܟܝܟܐ : ܡܢܟܦܐ
modesty ܢܟܦܘܬܐ : ܡܟܝܟܘܬܐ
modicum ܙܥܘܪܐ
modification ܫܘܚܠܦܐ
modify ܫܚܠܦ
modishness ܐܘܪܚܐ ܕܥܕܢܐ
modulate ܡܫܚܠܦ ܩܠܐ ܕܢܩܫܐ
modulation ܫܘܚܠܦܐ ܩܠܐ ܕܢܩܫܐ
mohair ܣܥܪܐ
moioty ܦܠܓܘܬܐ
moist ܪܛܝܒܐ
moisten ܪܛܒ
moisture ܪܛܝܒܘܬܐ
molar ܟܟܐ
molasses ܕܒܫܐ ܕܩܢܝܐ
mole ܚܘܠܕܐ : ܟܘܡܬܐ : ܢܫܐ ܕܩܢܝܐ
molecule ܦܠܓܘܬܐ ܙܥܘܪܬܐ
moleskin ܓܠܕܐ ܕܚܘܠܕܐ
molest ܡܥܝܩ : ܡܓܠܒ
molestation ܥܘܩܐ : ܐܘܠܨܢܐ
mollify ܡܪܟܟ
mollusk ܚܝܘܬܐ : ܪܟܝܟܐ ܕܠܝܬ ܠܗ ܓܪܡܐ
molten ܡܫܚܠܠܐ ܡܬܝܟܐ
moment ܪܦܦܐ
momentarly ܪܦܦܐܝܬ
momentary ܪܦܦܝܐ
momentous ܡܘܬܪܢܐ : ܟܒܝܪ
momentum ܚܝܠܐ ܕܢܦܠܐ
monarch ܡܠܟܐ
monarchial ܡܠܟܝܐ

monarchy ܡܲܠܟܘܼܬܵܐ
monastery ܕܲܝܪܵܐ
monastic ܕܲܝܪܵܝܵܐ
Monday ܬܪܲܝܢܒܫܲܒܵܐ
money ܙܘܼܙܹܐ
moneyed ܥܲܬܝܼܪܵܐ
mongrel ܡܚܘܼܠܛܵܐ: ܠܵܐ ܕܓܸܢܣܵܐ: ܕܡܲܙܘܼܓ݂
monitory ܡܲܙܗܪܵܢܵܐ: ܡܲܙܗܪܵܢܵܝܵܐ
monk ܪܲܗܒܵܐ: ܕܲܝܪܵܝܵܐ
monkey ܩܘܿܦܵܐ
monogmist ܚܲܕ ܒܲܥܠܵܐ ܕܚܲܕ ܐܲܢܬܬܵܐ
monogamy ܠܲܒܟܘܼܬܵܐ ܕܚܲܕ ܐܲܢܬܬܵܐ
monomaniac ܫܵܢܝܵܐ ܒܚܕܵܐ
monomaniacal ܕܫܵܢܝܵܐ ܕܚܕܵܐ
monopolise ܕܒܵܩܵܐ: ܠܒܵܠܵܐ ܠܡܲܚܣܵܢܘܼܬܵܐ ܕܡܲܫܩܵܠܵܐ ܠܚܘܼܕܵܝܵܐ
monopolist ܕܒܵܩܵܐ ܕܚܘܼܕܵܝܵܐ
monopoly ܕܒܵܩܘܼܬܵܐ ܠܚܘܼܕܵܝܵܐ
monosyllabic ܚܲܕ ܗܸܓܹܐ
monosyllable ܡܸܠܬܵܐ ܕܚܲܕ ܗܸܓܹܐ
monotonous ܚܲܕ ܩܵܠܵܐ
monotony ܚܲܕ ܩܵܠܘܼܬܵܐ
monsoon ܪܘܼܚܵܐ ܕܡܲܥܪܒܵܐ ܕܚܲܕ ܙܲܒܢܵܐ
monster ܬܸܢܝܵܢܵܐ: ܡܲܦܠܲܬܵܐ
monstrosity ܬܲܡܗܘܼܬܵܐ: ܫܲܢܝܘܼܬܵܐ
monstrous ܬܲܡܝܼܗܵܐ: ܫܢܝܵܐ
(-ly) ܫܢܝܵܐܝܼܬ
month ܝܲܪܚܵܐ
monthly ܝܲܪܚܵܐܝܼܬ
monûment ܕܘܼܟ݂ܪܵܢܵܐ
monûmental ܕܘܼܟ݂ܪܵܢܵܝܵܐ: ܠܒܘܼܢܵܐ: ܪܲܒܵܐ
mood ܪܘܼܚܵܐ: ܚܘܼܫܵܐ: ܦܘܼܪܡܵܐ ܕܡܸܠܬܵܐ
moodîness ܡܘܼܠܗܵܐ ܕܪܘܼܚܵܐ
mmoody ܡܘܼܠܗܵܢܵܐ
moon ܣܲܗܪܵܐ
moonlîght ܢܘܼܗܪܵܐ ܕܣܲܗܪܵܐ
moonshîne ܢܘܼܗܪܵܐ ܕܣܲܗܪܵܐ: ܚܲܫܘܼܫܵܐ: ܕܲܡܝܵܐ
moor ܡܘܿܪܵܐ: ܦܲܠܛܵܐ: ܕܡܸܫܟܵܐ: ܕܒܪ̈ܝܵܐ: ܡܲܥܡܪܵܐ ܕܚܘܼܡܪܵܐ
moorish ܡܘܼܪܵܝܵܐ ܠܲܡܘܿܪܵܐ
moot ܕܪܵܫܵܐ: ܕܪܵܫܬܵܐ: ܡܲܦܣܝܼܬܵܐ
mop ܟܢܘܼܫܬܵܐ ܕܡܲܠܘܿܫܵܐ: ܡܲܠܘܿܫܵܐ ܘܡܲܫܵܝܵܐ ܒܟܢܘܼܫܬܵܐ
mope ܡܲܟܝܼܟܘܼܬܵܐ: ܡܸܬܚܲܒܠܵܐ ܠܒܵܐ: ܠܒܵܐ: ܡܲܚܝܼܕܵܐ: ܟܡܝܼܪܵܐ: ܡܲܟܝܼܟܵܐ
moral ܡܲܪܕܘܼܬܵܢܵܐ ܟܹܐܢܵܐ: ܙܲܗܝܼܪܘܼܬܵܐ: ܟܹܐܢܘܼܬܵܐ
moralîse ܟܲܪܘܿܙܹܐ: ܡܲܠܦܵܢܘܼܬܵܐ ܕܡܲܪܕܘܼܬܵܐ ܟܹܐܢܵܐ
moralist ܡܲܠܦܵܢܵܐ ܘܟܹܐܢܘܼܬܵܐ

ܕܡܘܕܝܢܘܬܐ ܟܐܢܐ
morality ܕܡܘܕܝܢܘܬܐ ܡܕܝܢܐܝܬ
morass ܒܘܛܐ
morbid ܟܪܝܗܐ
more ܒܙܘܕ ܝܬܝܪ: ܙܝܕܐ
moreen ܓܠܐ ܕܡܫܚܐ ܕܡܘܣܠܝܢ
moreover ܒܙܘܕ ܗܝܟܐ: ܐܦ
ܗܘܝܐ
morganatic ܕܐܝܘܙܓܐ ܕܡܠܟܐ ܥܡ ܒܪܬ ܥܡܐ
morning ܨܦܪܐ. ܨܦܪܐ ܕܦܐܝܐ
morose ܡܩܠܩܠܢܐ ܥܒܘܫܐ
(-ly) ܥܒܘܫܐܝܬ
morphine ܡܪܦܝܢ: ܐܦܝܘܢ
morrow ܥܡܕܐ: ܡܚܪ ܕܒܬܪܗ
morsel ܠܩܡܬܐ: ܦܬܬܐ ܙܥܘܪܬܐ
ܟܣܘܦܐ
mortal ܡܝܘܬܐ
(-lly) ܡܝܘܬܐܝܬ
mortality ܡܝܘܬܘܬܐ:
ܡܘܬܢܐ
mortar ܡܕܘܟܐ: ܫܝܥܐ: ܛܝܢܐ ܕܒܢܝܢܐ
mortgage ܡܫܟܢܐ:
ܡܫܟܢ: ܫܟܢ ܡܫܟܢܘܬܐ
mortgagee ܫܩܘܠܐ ܡܫܟܢܐ
mortgager ܝܗܘܒܐ ܡܫܟܢܐ
mortification
ܡܝܬܘܬܐ ܕܢܦܫܐ ܘܡܟܝܟܘܬܐ ܘܫܦܝܠܘܬܐ
ܡܝܬܘܬܐ ܕܚܫܐ ܕܒܣܪ ܘܡܟܝܟܘܬܐ
mortify ܡܡܝܬ ܢܦܫܗ ܘܡܫܦܠ
ܠܚܫܐ ܕܒܣܪ ܘܡܟܝܟܘܬܐ
mortise ܢܩܒܐ: ܢܩܒܬܐ ܕܠܘܚܐ
ܢܩܒܐ ܘܡܠܘܐ ܕܦܬܐ

mortmain ܕܝܬܘܬܐ ܕܠܐ ܡܬܥܒܪܢܘܬܐ
ܘܡܬܚܠܦܢܘܬܐ
mosaic ܦܣܝܦܣܘܬܐ ܡܨܒܥܐ
ܡܨܒܥܐ ܘܡܠܘܢܐ ܕܓܘܢܐ
mosque ܡܣܓܕ
mosquito ܒܩܬܐ
moss ܛܚܠܒܐ ܡܢ ܟܐܦܐ
ܕܡܝܐ
mossy ܡܠܝܐ ܛܚܠܒܐ ܕܟܐܦܐ
most ܒܙܘܕ: ܣܓܝ
mote ܚܒܘܫܐ: ܚܪܝܢܐ: ܩܝܣܬܐ
ܕܩܝܩܬܐ
moth ܥܬܐ ܕܠܒܘܫܐ
mother ܝܡܐ
motherhood ܝܡܘܬܐ
motherless ܕܠܐ ܝܡܐ
motherly ܝܡܐܝܬ
motion ܙܘܥܐ: ܡܬܙܝܥܢܘܬܐ:
ܡܙܘܥ
motionless ܕܠܐ ܙܘܥܐ
ܘܫܠܝܘܬܐ
motive ܥܠܬܐ: ܡܫܠܡܢܐ:
motivate ܥܠܝܐ ܡܫܠܡܢܐ
motley ܡܓܘܢܐ
ܦܨܝܚܐ—ܦܨܝܚܐ
motor ܡܬܙܝܥܢܐ: ܡܙܝܥܢܐ
ܡܙܝܥܢܘܬܐ
mottle ܡܛܦܛܦ ܒܓܘܢܐ
ܡܓܘܢܐ ܘܡܠܘܢܐ
motto ܡܬܠܐ ܕܡܘܕܝܢܘܬܐ
ܠܫܢܐ ܕܐܝܩܪܐ ܕܡܠܬܐ
mould ܕܦܘܣܐ: ܡܓܒܠܢܐ:
ܡܓܒܠ: ܛܝܢܐ ܦܬܝܟܐ ܘܢ[illegible]
moulder ܦ ܛܝܢܐ ܕܡܓܒܠܢܐ:

[illegible]
mouldiness [illegible]
[illegible]
mouldy [illegible]
moult [illegible]
mound [illegible]
[illegible]
mount [illegible]
mountain [illegible]
mountainêer [illegible]
mountainous [illegible]
mountebank [illegible]
[illegible]
[illegible]
mourn [illegible]
mourner [illegible]
mournful [illegible]
(-lly) [illegible]
mourning [illegible]
mouse [illegible]
mousèr [illegible]
moustache [illegible]
mouth [illegible]
[illegible]
mouthful [illegible]
[illegible]
mouthing [illegible]
[illegible]
mouthpiece [illegible]
[illegible]
[illegible]
move [illegible]
[illegible]
movable [illegible]
moveâbles [illegible]
movement [illegible]
mover [illegible]
moving [illegible]
[illegible]
mow [illegible]
[illegible]
Mr·Mister [illegible]
Mrs·Mistress [illegible]
much [illegible]
mûcilâge [illegible]
muck [illegible]
mûcous [illegible]
mud [illegible]
muddle [illegible]
[illegible]
muddy [illegible]
muff [illegible]
[illegible]
muffle [illegible]
[illegible]
mug [illegible]
mulberry [illegible]
mulct [illegible]
mûle [illegible]
mûletêer [illegible]
[illegible]
mull [illegible]
[illegible]
mullet [illegible]
multifarious [illegible]
[illegible]
multiple [illegible]
multiplicand
[illegible]
multiplication

ܡܙܘܝܕܬܐ

multiplicity—ܙܘܕܘ-
ܝܘܬܐ

multiplier ܡܙܘܝܕܢܐ

multiply ܡܙܘܝܕܘܢܐ:
ܡܦܪܘܝܐ: ܦܪܝܐ

multitûde ܦܪܝܘܬܐ ܟܢܫܐ
ܠܘܡܐ

multidinous ܣܓܝܐ
ܡܟܢܫܢܐ: ܦܪܝܐ

mum ܫܬܝܩܘܬܐ: ܡܘܡ ܦܝܡܐ

mumble ܒܡܡܘܡܝܐ:
ܠܡܠܡܘܡܐ: ܠܡܠܡܐ

mummer ܡܫܬܘܩ ܒܦܠܛܐ:
ܡܫܬܢܐ ܘܡܫܬܢܢܐ ܒܦܠܛܘܬܗ

mummery ܡܫܬܘܬܐ ܘܡܫܬܢܝܬܐ
ܒܦܠܛܐ

mummy ܦܓܪܐ ܚܢܝܛܐ: ܦܓܪܐ
ܒܡܚܢܛܘܬܐ ܘܒܠܣܘܡܐ ܕܒܝܬܐ

mummify ܚܢܛܐ ܡܚܝܛܐ

mump ܒܡܡܘܡܝܐ ܐܘ ܡܦܘܩܐ

mumps ܡܪܟܐ ܘܚܘܪܐ
ܒܚܢܝܩܐ: ܘܚܘܪܐ ܒܛܒܠܐ

munch ܚܪܟܐ: ܟܡܒܘܡܐ

mundâne ܒܥܠܡܐ

municipal ܒܡܕܝܢܬ:
ܒܡܕܝܢܬܐ: ܒܡܕܝܢܝܬܐ

muni cipality ܗܘܟܡܐ
ܡܕܝܢܬܐ: ܡܕܝܢܝܘܬܐ

munificence ܡܚܘܣܢܘܬܐ:
ܟܢܝܫܘܬܐ ܒܥܘܦܬܐ ܘܡܟܢܫܬܐ

munificent ܟܢܝܫܢܐ
ܒܟܢܫܬܐ: ܣܓܝ ܒܟܢܫܘܬܐ

munition ܡܢܕܘܠܬܐ
ܘܙܝܢܐ ܒܡܘܫܘܢ

murder ܩܛܠܐ: ܩܛܠܐ

murderer ܩܛܘܠܐ

murderess ܩܛܘܠܬܐ

murderous ܩܛܘܠܐ

muriatic ܗܘܠܐ ܡܠܚܐ
ܘܪܒܕܢܐ ܚܒܝܠܐ ܕܡ

ܡܕܘܫܝ

murky ܚܫܘܟܐ

murmur ܡܪܡܪ: ܪܛܢܘܬܐ:
ܪܛܢܘܡܐ

murmuringly ܪܛܢܐܝܬ

murrain ܡܪܥܐ ܩܛܘܠܐ
ܒܥܝܪܐ

muscatel ܥܢܒܐ ܘܡܫܟܐ
ܕܡܝܢܐ

muscle ܥܘܪܩܐ. ܚܝܠܐ

muscular ܥܘܪܩܢܐ

mûse ܡܠܘܝܐ ܘܡܬܚܫܒܢܐ

ܡܬܚܫܒܐ: ܚܘܪܐ ܡܠܘܫܐ: ܡܠܘܟܐ

ܡܬܚܫܒܐ: ܪܥܝܢܬܐ ܒܚܘܫܒܢܐ

mûseum ܒܝܬ ܚܘܠܡܢܐ

mushroom ܦܛܘܪܬܐ

mûsic ܙܡܪܐ

mûsical ܙܡܪܐ

mûsing ܡܫܘܚܬܐ

musk ܡܘܫܟ: ܗܘܠܐ ܒܫܡܐ
ܡܫܠܐ ܦܝܠܐ ܕܒܠܐ

musket ܬܘܦ ܩܛܘܠܬܐ

musketêer ܡܚܝܢܐ ܕܬܘܦ
ܩܛܘܠܬܐ

musketry ܒܚܪܐ ܕܬܘܦ

muslin ܦܐܬܐ ܙܘܪܐ ܘܡܠܡܕܐ

mussel ܟܐ ܠܘܫܬܐ ܕܕܘܪܐ

must ܒܪܡ: ܟܕ ܠܘܡܐ

mustache ܣܒܠܬܐ

mustard ܚܪܕܠ
muster: ܟܢܘܫܝܐ ܦܩܕܬܐ: ܦܘܩܕܐ ܕܚܝܠܐ ܠܚܕܐ ܡܕܥܘܡܐ
musty ܡܥܦܢܐ: ܡܥܦܢܘܬܐ: ܡܥܦܢܐ ܡܣܪܝܐ
mûtability ܡܫܬܚܠܦܢܘܬܐ
mutâtion ܫܘܚܠܦܐ: ܫܘܚܠܦܐ: ܫܘܚܠܦܐ
mûte ܐܠܡܐ: ܫܬܝܩܐ
mûtilâte ܦܣܩ ܗܕܡܐ: ܦܣܩ ܗܕܡܐ
mûtilâtion ܦܣܩܬܐ ܦܣܩܬ ܗܕܡܐ
mutinêer ܡܪܘܕܐ: ܡܪܘܕܐ ܕܡܪܕ
mûtinous ܡܪܘܕܐ
(-ly) ܡܪܘܕܐܝܬ
mûtiny ܡܪܘܕܘܬܐ ܡܪܘܕܐ
mutter ܪܛܢ: ܪܛܢܐ: ܪܛܢ ܒܫܦܘܬܐ. ܪܛܢܐ
mutton ܒܣܪ ܥܪܒܐ
mûtual ܚܕ ܠܚܕ
(-lly) ܚܕ ܠܚܕ ܐܝܬ
muzzle ܦܕܡܐ ܦܘܡܐ: ܦܘܡܐ: ܦܘܡܐ ܦܕܡܐ
my ܕܝܠܝ
myosotis ܐܕܢ ܥܩܪܒܐ ܠܐ ܬܛܥܝܢܝ
myriad ܪܒܘܬܐ: ܪܒܘ ܐܠܦܐ
myrrh ܡܘܪܐ
myrtle ܐܣܐ ܡܪܕ ܡܪܕܐ ܚܒܠ ܕܐܣܐ
myself ܐܢܐ ܒܢܦܫܝ
mysterious ܐܪܙܢܝܐ
(-ly) ܐܪܙܢܝܐܝܬ
mystery ܐܪܙܐ: ܪܙ
mystical ܪܘܚܢܝܐ ܕܐܝܬ ܒܗ ܐܪܙܐ
mystification ܫܘܓܝܫܐ: ܒܠܒܠܬܐ
mystify ܛܥܝ ܫܓܫ: ܪܙ ܟܣܐ ܒܐܪܙܐ
myth ܫܘܥܝܬܐ ܕܕܝܘܐ
mythological ܫܘܥܝܬܢܝܐ
mythology ܫܘܥܝܬܐ ܕܫܘܥܝܬܐ ܕܐܠܗܐ

N

nab ܠܓܡ ܠܓܡܐ ܓܢܒ ܒܠܓܡܐ ܐܚܕ
nâbob ܥܬܝܪܐ
nag ܣܘܣܝܐ ܙܥܘܪܐ ܕܪܟܒܐ
nail ܣܟܬܐ: ܛܦܪܐ: ܣܡܪ: ܣܡܪܬܐ
nâked ܥܪܛܠܝܐ
(-ly) ܥܪܛܠܝܐܝܬ
nâkedness ܥܪܛܠܝܘܬܐ
namby pamby ܦܩܪܢܐ
nâme ܫܡܐ: ܫܡܗ ܐܦܩ
nâmeless ܕܠܐ ܫܡܐ
nâmely ܫܡܐܝܬ: ܐܝܟܢܐ

nâmesâke ܒܪܫܡܐ
nap ܫܢܬܐ ܩܠܝܠܬܐ : ܦܘܟܝ :
ܫܘܢܬܐ
nâpe ܡܘܠܘܕܬܐ ܕܒܪܩܕܠܐ
naphta ܢܦܛܐ
napkin ܦܫܟܝܪ
narcissus ܢܪܓܝܣ ܠܘܠܝܐ
narcotic ܡܪܕܡܢ
narrâte ܬܫܥܝ
narrâtion ܬܫܥܝܬܐ
narrative ܡܬܬܫܥܝܢܐ
narrâtor ܬܫܥܝܢܐ
narrow ܥܩܝܩܐ : ܥܝܩܐ
(-ly) ܥܝܩܐܝܬ : ܒܥܩܐܝܬ
narrowness ܥܝܩܘܬܐ
nasal ܕܢܚܝܪܐ
nastily ܛܢܦܐܝܬ
nastiness ܛܢܦܘܬܐ :
ܛܢܦܬܐ
nasturtium ܛܘܠܐ
ܦܪܕܘܣ ܣܘܣܡܐ ܘܣܡܝܐ
nasty ܛܢܦܐ
natâtion ܣܚܝܬܐ ܣܚܘܐ
nâtion ܐܡܬ
nâtional ܐܡܬܢܐ
(-lly) ܐܡܬܢܐܝܬ
nâtionalîse ܥܒܕܐ
ܐܡܬܢܐ
nâtionality ܐܡܬܝܘܬܐ
nâtive ܝܠܝܕܐ ܕܐܬܪܐ
nativity ܝܠܕܬܐ ܡܢ ܒܛܢܐ
natûral ܟܝܢܝܐ
(-lly) ܟܝܢܐܝܬ
natûralisâtion
ܥܒܕܬܐ ܒܪ ܐܬܪܐ
natûralîse ܥܒܕܐ
ܒܪ ܐܬܪܐ
natûralist ܝܕܘܥܐ
ܟܝܢܐ ܕܚܝܘܬܐ ܘܝܪܩܐ
nâture ܟܝܢܐ
naught ܗܘ ܡܕܡ : ܠܐ ܡܕܡ
naughtily ܒܡܪܝܕܘܬܐ :
ܒܟܐ ܡܣܝܒܠܘܬܐ
naughtiness ܡܪܝܕܘܬܐ
naughty ܡܪܝܕܐ
nausea ܠܒܠܒܬܐ ܕܠܒܐ :
ܬܘܟܦܬܐ ܡܢ ܗܦܟ ܡܥܕܬܐ
nauseous ܬܘܟܦܢܐ
ܘܡܙܝܦܢܐ ܡܢ ܗܦܟ ܡܥܕܬܐ
nauseâte ܬܘܟܦܝܢ
ܡܢ ܗܦܟ ܡܥܕܬܐ
nautical ܡܠܚܢܐ : ܕܝܡܝ
nautilus ܢܘܢܐ ܠܘܟܐ
ܕܟܘܫܐ
naval ܕܝܡܝ
nâve ܦܘܪܐ ܕܓܠܓܠܐ
ܕܗܝܟܠܐ : ܡܨܥܬܐ ܕܓܘܫܡܐ
nâvel ܫܘܪܬܐ
navigable ܡܬܪܕܝܢܐ
ܒܝܡܝ
navigâtion ܪܕܝܐ
ܒܝܡܝ
navigâtion ܪܕܝܬܐ
ܒܝܡܝ : ܐܠܦܢܘܬܐ
navigâtor ܐܠܦܢܐ :
ܪܕܘܝܐ ܕܝܡܝ
navvy ܦܥܠܐ ܘܚܦܘܪܐ
ܕܚܦܪܐ ܘܟܪܝܐ ܗܘ ܡܢܐ
nâvy ܐܠܦܢܘܬܐ : ܚܝܠܐ
ܕܝܡܝܐ ܕܡܠܟܘܬܐ

nây [illegible]
nêap [illegible]
nêar [illegible]
nêarness [illegible]
nêat, [illegible]
nêat [illegible]
(-ly) [illegible]
nêatness [illegible]
nebûla [illegible]
nebûlous [illegible]
necessairies [illegible]
necessârily [illegible]
necessitâte [illegible]
necessitous [illegible]
necessity [illegible]
neck [illegible]
neckerchief [illegible]
nectârine [illegible]
nêed [illegible]
nêedful [illegible]
(-lly) [illegible]
nêedly [illegible]
nêediness [illegible]
nêedle [illegible]
nêedless [illegible]
nêeds [illegible]
nêedy [illegible]
nefârious [illegible]
negâtion [illegible]
negâtive [illegible]
(-ly) [illegible]
neglect [illegible]
neglectful [illegible]
negligence [illegible]
negligent [illegible]
(-ly) [illegible]
negotiable [illegible]
negotiâte [illegible]
negotiâtion [illegible]
nêgress [illegible]
nêgro [illegible]
neîgh neighing [illegible]
neighbour [illegible]
neighbourhood [illegible]
neighbourly [illegible]
neither [illegible]
nêology [illegible]
nêophîte [illegible]
nepenthe [illegible]

nephew ܒܪ ܐܚܘܢܐ
nepotism ܒܪ ܐܚܘܢܘܬܐ
nerve ܥܪܩܐ: ܚܝܠܐ
nerveless ܕܠܐ ܥܪܩܐ: ܕܠܐ ܚܝܠܐ
nervous [illegible]
nest ܩܢܐ ܕܦܪܚܬܐ
nestle [illegible]
nestling [illegible]
net [illegible]
net [illegible]
nether [illegible]
netting needle [illegible]
nettle [illegible]
neuralgia [illegible]
neurotic [illegible]
neuter ܠܐ ܕܟܪܐ ܘܠܐ ܢܩܒܬܐ [illegible]
neutral [illegible]
neutralise [illegible]
neutrality [illegible]
never [illegible]
nevermore [illegible]
nevertless [illegible]

new ܚܕܬܐ
(-ly) ܚܕܬܐܝܬ
newness ܚܕܬܘܬܐ
news [illegible]
newsagent [illegible]
newspaper [illegible]
next [illegible]
nib [illegible]
nibble [illegible]
nice [illegible]
(-ly) [illegible]
niceness [illegible]
niche [illegible]
nick [illegible]
nickel [illegible]
nicknacke [illegible]
nickname [illegible]
nicotine [illegible]
niece ܒܪܬ ܐܚܘܢܐ
niggard [illegible]
niggardliness [illegible]
niggardly [illegible]
nigger [illegible]
nigh [illegible]

night ܠܸܠܝܵܐ
nightgown ܙܘܼܢܵܪܵܐ ܕܠܸܠܝܵܐ
nightingle ܒܘܼܠܒܘܼܠ
nightly ܠܸܠܝܵܐܝܼܬ
nightshâde ܛܲܪܦܵܐ ܟܘܼܬܵܐ
ܣܘܼܦܠܵܢܵܐ ܫܲܝܢܵܐ ܕܟܘܼܬܵܐ
nimble ܦܪܝܼܟ݂ܵܐ: ܩܲܠܝܼܠܵܐ
nimbly ܒܦܪܝܼܟ݂ܘܼܬܵܐ
nimbus ܟܠܝܼܠܵܐ ܕܢܘܼܗܪܵܐ
ܙܘܼܗܪܵܐ ܕܩܲܕܝܼܫܵܐ
nine ܬܸܫܥܵܐ
ninefold ܬܸܫܥܵܐ ܐܦܹܐ
ninepins ܬܸܫܥܵܐ ܕܬܸܫܥܵܐ
ܫܲܝܢܵܐ
nineteen ܬܸܫܥܲܣܪܹܐ
ninetieth ܕܬܸܫܥܝܼܢ
ninety ܬܸܫܥܝܼܢ
ninny ܣܲܟ݂ܠܵܐ: ܫܲܛܝܵܐ
ninth ܕܬܸܫܥܵܐ
nip ܩܪܵܨܵܐ: ܥܲܩܨܵܐ: ܩܲܛܥܵܐ:
ܩܲܪܨܘܼܬܵܐ
nipper ܩܵܪܨܵܢܵܐ
nippers ܩܲܪܨܵܐ: ܩܲܪܨܘܼܬܵܐ
ܕܩܲܪܨܵܢܘܼܬܵܐ
nipple ܚܹܠܡܵܐ
nitrate ܢܸܛܪܘܿܢ
nitre ܡܸܠܚܵܐ ܕܢܸܛܪܘܿܢ
nitric ܚܲܡܥܵܐ ܕܢܸܛܪܘܿܢ
nitrous ܢܸܛܪܘܿܢܵܝܵܐ
no ܠܵܐ
nobility ܐܝܼܠܘܼܬܵܐ
noble ܐܝܼܠܵܐ
nobless ܐܝܼܠܹܐ ܕܐܲܪܥܵܐ
ܐܝܼܠܵܝܵܐ
nobly ܐܝܼܠܵܐܝܼܬ
nobody ܠܵܐ ܐ݇ܢܵܫ: ܚܲܕ ܠܵܐ
nocturnal ܠܸܠܝܵܝܵܐ
nod ܪܲܡܙܵܐ ܒܪܹܫܵܐ: ܡܲܕܡܹܟ݂ܵܐ
ܪܡܵܙܵܐ: ܡܲܢܕܘܼܢܹܐ ܪܹܫܵܐ
ܕܪܹܫܵܐ: ܢܵܘܡܵܐ
noise ܩܵܠܵܐ: ܩܲܠܩܵܠܵܐ:
ܫܘܼܓ݂ܫܵܐ ܩܵܠܵܐ
noisily ܒܫܘܼܓ݂ܫܵܐ ܩܵܠܵܐ
noisiness ܫܘܼܓ݂ܫܵܐ ܕܩܵܠܵܐ
noisless ܕܠܵܐ ܫܘܼܓ݂ܫܵܐ
ܕ ܩܵܠܵܐ
noisome ܡܲܚܒܵܠܵܢܵܐ:
ܡܲܣܪܲܚܵܢܵܐ
nolens volens ܨܒܝܵܐ
ܘܠܵܐ ܨܒܝܵܐ
nominal ܫܡܵܢܵܝܵܐ: ܕܫܸܡܵܐ
(-lly) ܫܡܵܢܵܐܝܼܬ: ܒܫܸܡܵܐ
nominate ܡܲܩܕܸܡܘܼܬܵܐ:
ܩܪܵܝܵܐ ܫܸܡܵܐ
nomination ܡܲܩܕܸܡܘܼܬܵܐ:
ܩܪܵܝܬܵܐ ܕܫܸܡܵܐ
nominative ܡܲܩܕܸܡܵܢܵܐ:
ܡܲܩܕܸܡܵܢܵܐ
nominee ܡܲܩܕܸܡܵܐ
non ܠܵܐ
nonage ܒܲܪ ܬܸܫܥܵܐ ܫܢܹܐ
nonagenarian ܒܲܪ
ܬܸܫܥܝܼܢ ܫܢܹܐ
nonce ܗܵܕܵܐ ܙܲܒܢܵܐ
nonconformist ܠܵܐ
ܡܫܲܠܡܵܢܵܐ ܥܲܡ ܥܹܕܬܵܐ
nonentity ܠܲܝܬܘܼܬܵܐ
ܕܠܲܝܬܘܼܬܵܐ
nonplus ܠܵܐ ܝܬܝܼܪܵܐ
nonsense ܕܠܵܐ ܗܘܼܢܵܐ:

ܕܠܐ ܦܘܫܩܐ
nonsensical ܒܘܠܗܐ
nonsûit ܬܒܠܡܬܐ : ܦܠܛܬܐ : ܘܬܠܘܡܐ ܘܫܘܠܛܢܐ ܠܡܦܠܬܐ ܠܕܝܢܐ
noodle ܦܫܫܐ : ܒܘܪܓܠܐ
nook ܡܘܢܓܝܬܐ : ܡܢܕܝܬܐ : ܓܠܕܐ
noon ܦܠܓܐ ܕܝܘܡܐ
noondây ܒܛܗܪܐ : ܒܦܗܪܐ
noose ܚܒܠܐ : ܚܘܢܩܬܐ : ܚܒܠܐ. ܚܒܠܐ ܕܚܢܘܩܬܐ
nor ܗܡ ܠܐ
normal ܟܢܘܢܝܐ : ܫܪܝܪܐ
North ܓܪܒܝܐ
northerly ܓܪܒܝܝܐ : ܓܪܒܝܝܐܝܬ
northwards ܠܓܪܒܝܐ
nose ܢܚܝܪܐ : ܠܘܥܐ : ܠܘܥܐ : ܦܘܡܐ
nosegây ܒܣܬܐ ܕܘܪܕܐ
nostalgia ܦܘܪܝܐ ܒܝܬܝܐ
nostril ܦܘܦܠܡܐ : ܒܝܬܐ ܕܢܚܝܪܐ
nostrum ܒܪܡܢܐ ܕܒܘܠܗܐ
not ܠܐ
notabîlity ܝܕܝܥܘܬܐ
notable ܝܕܝܥܐ
notârial ܕܟܬܒܐ ܕܣܘܒܗܬܐ : ܕܣܝܓܠܐ
notâry ܟܬܒܐ ܕܣܘܒܗܬܐ : ܣܝܓܠܐ
notâtion ܢܝܫܢܬܐ : ܦܬܟܬܐ : ܕܢܝܫܢܐ : ܦܬܟܬܐ
notch ܢܩܒܐ ܦܠܘܕ ܒܓܠܦܬܐ
note ܦܬܓܡܐ ܕܝܕܥܬܐ : ܢܝܫܐ. ܦܘܚܡܐ : ܕܝܕܥܬܐ : ܦܘܚܡܬܐ
nothing ܡܕܡ : ܗܡ ܡܕܡ
nothingness ܡܕܡܠܘܬܐ
notice ܢܝܫܐ : ܦܘܕܥܐ : ܦܘܚܡܐ : ܢܘܫܡܬܐ : ܦܘܚܡܬܐ : ܚܒܪܐ
noticeable ܡܬܚܙܝܢܐ
notificâtion ܢܘܫܡܬܐ : ܦܘܚܡܬܐ
notify ܦܘܕܥܐ : ܦܘܚܡܐ
notion ܝܕܥܬܐ : ܚܫܒܬܐ
notorîety ܡܫܡܗܬܐ. ܝܕܝܥܘܬܐ
notorious ܡܫܡܗܐ : ܝܕܝܥܐ : ܓܠܝܐ
(–ly) ܡܫܡܗܐܝܬ : ܓܠܝܐܝܬ
notwithstanding ܕܠܐ ܦܣܩܬܐ ܘܟܘܕܡܐ
nought ܡܕܡ : ܗܡ ܡܕܡ
noun ܫܡܐ
nourish ܪܒܝܐ : ܡܬܪܣܝܐ
nourishment ܪܒܝܬܐ : ܬܘܪܣܝܬܐ
novel ܚܕܬܐ : ܚܕܬܬܐ
novelist ܦܠܚܢܐ ܘܟܬܒܢܐ ܕܚܕܬܬܐ ܚܕܬܐ
novelty ܚܕܬܘܬܐ
November ܬܫܪܝܢ ܐܚܪܝܐ
novice ܚܕܬܐ ܫܘܪܝܝܐ : ܫܠܝܚܐ : ܡܠܡܕܐ
novitiâte ܫܘܪܝܘܬܐ :

ܪܘܥܝܐ ܕܡܫܠܡܢܘܬܐ: ܓܠܝܕܘܬܐ:
ܦܠܣܬܪܘܬܐ:

now ܗܕܝܐ
nowadâys ܒܗܘ ܙܒܢܐ
nowhere ܒܕܘܟܐ ܠܐ ܕܘܟܐ
nowîse ܒܗܝܟ ܠܐ ܕܘܟܐ
noxious ܡܙܝܩܢܐ ܕܡܘܣܪܢܐ
(-ly) ܡܘܣܪܢܐܝܬ
nozzle ܦܘܡܐ. ܢܚܘܪܐ
nucleus ܥܒܢܬܐ ܕܥܝܢܐ: ܓܘܪܡܐ ܘܫܪܝܪܐ ܕܟܠ ܡܕܡ
nûde ܥܪܛܠܝܐ
nudge ܡܚܝܬܐ ܒܩܘܪܛܠܘܬܐ
nûdity ܥܪܛܠܝܘܬܐ
nûgatory ܣܪܝܩܐ
ܘܣܪܝܩܐ
nugget ܩܛܥܐ ܕܕܗܒܐ
ܘܕܗܒܐ ܟܝܢܝܐ
nuisance ܡܫܚܬܐ
ܕܡܘܣܪܢܐ
null ܒܛܝܠܐ: ܠܝܬ ܡܕܡ
nullify ܒܛܠ
nullity ܒܛܠܘܬܐ: ܣܪܝܩܘܬܐ
numb ܡܝܬܐ: ܡܦܠܓܐ
ܡܢ ܬܘܢܝܐ. ܪܦܝܐ. ܡܒܪܝܢܐ.
ܕܡܝܬܐ
number ܡܢܝܢܐ: ܡܢܐ
numberless ܕܠܐ ܡܢܝܢܐ
numbness ܡܝܬܘܬܐ
ܘܡܦܠܓܘܬܐ ܡܢ ܬܘܢܝܐ .

numeral ܡܢܝܢܝܐ:
numerâtion ܡܢܝܢܘܬܐ
numèrâtor ܡܢܝܢܐ
numerical ܕܡܢܝܢܐ
numerous ܣܓܝ ܕܡܢܝܢܐ:
ܣܓܝܐܐ
numskull ܠܐ ܝܕܘܥܐ
nun ܕܝܪܝܬܐ
nuncio ܐܝܙܓܕܐ ܕܦܐܦܐ ܕܪܗܘܡܐ
nunnery ܒܝܬ ܕܝܪܝܬܐ
nuptial ܕܡܫܬܘܬܐ
nuptials ܡܫܬܘܬܐ
nurse ܡܪܒܝܢܝܬܐ ܘܡܫܡܫܢܝܬܐ
ܕܟܪܝܗܐ: ܡܫܡܫܢܐ: ܡܪܒܝܢܐ
nursery ܒܝܬ ܝܠܘܕܐ
ܕܡܫܡܫܢܐ: ܒܝܬ ܢܨܒܬܐ:
ܒܝܬ ܢܘܪܐ
nursling ܝܠܘܕܐ ܕܡܪܒܝܐ
nurtûre ܡܪܒܝܢܘܬܐ: ܡܪܒܝܢܐ
ܡܪܒܝܢܘܬܐ. ܡܪܒܝܢܘܬܐ
nut ܠܘܙܐ: ܓܘܙܐ ܕܡܘܣܦܐ
nutmeg ܠܘܙܐ ܗܢܕܘܝܐ
nutriment ܡܘܬܪܐ:
ܡܪܒܝܢܘܬܐ
nutrition ܬܪܒܝܬܐ:
ܡܬܪܣܝܢܘܬܐ
nutritious ܡܬܪܣܝܢܐ
nutty ܠܘܙܢܝܐ: ܕܠܘܙܐ
nux vomica ܠܘܙܐ ܡܬܩܝܢܐ
nymph ܝܠܕܬܐ ܕܡܝܐ
ܘܕܛܘܪܐ

O

oaf ܦܟܝܗܐ: ܣܟܠܐ
oak ܐܝܠܢܐ ܕܒܠܘܛܐ

oaken [illegible]
oakum [illegible]
oar [illegible]
oasis [illegible]
oath [illegible]
oatmeal [illegible]
oats [illegible]
obduracy [illegible]
obdurate [illegible]
obedience [illegible]
obedient [illegible]
obeisance [illegible]
obelisk [illegible]
obese [illegible]
obesity [illegible]
obey [illegible]
obituary [illegible]
object [illegible]
objection [illegible]
objectionable [illegible]
objective [illegible]
oblation [illegible]
obligation [illegible]
obligatory [illegible]
oblige [illegible]
obliging [illegible]
(-ly) [illegible]
obligingness [illegible]
oblique [illegible]
obliquity [illegible]
obliterate [illegible]
obliteration [illegible]
oblivion [illegible]
oblivious [illegible]
oblong [illegible]
obloquy [illegible]
obnoxious [illegible]
obscene [illegible]
obscenity [illegible]
obscuration [illegible]
obscure [illegible]
(-ly) [illegible]
obscurity [illegible]
obsequies [illegible]
obsequious [illegible]

observable ܡܬܚܙܝܢܐ: ܡܬܢܛܪܢܐ
observance ܢܛܪܬܐ: ܐܝܩܪܐ: ܡܝܩܪܢܘܬܐ
observant ܢܛܘܪܐ: ܡܝܩܪܢܐ
observation ܚܙܝܬܐ: ܒܚܝܢܬܐ
observatory ܒܝܬ ܚܙܝܬܐ ܘ ܒܚܝܢܬܐ
observe ܚܙܐ: ܢܛܪ: ܢܛܘܪܐ
observer ܢܛܘܪܐ: ܚܙܝܐ
obsolete ܥܒܝܪܐ: ܠܐ ܡܫܬܡܫܢܐ
obstacle ܬܘܩܠܐ: ܥܘܟܢܐ: ܥܘܟܠ
obstetrics ܚܟܡܬ ܝܠܕܘܬܐ: ܡܝܠܕܢܘܬܐ
obstinacy ܩܫܝܘܬܐ
obstinate ܩܫܝܐ: ܥܩܫܢܐ
obstruct ܣܟܪ: ܡܥܘܩ ܐܘܪܚܐ
obstruction ܣܟܪܬܐ: ܡܥܘܩܢܘܬܐ
obtain ܩܢܐ: ܡܩܢܐ: ܗܘܐ ܩܢܐ
obtainable ܡܬܩܢܝܢܐ: ܡܬܡܨܝܢܐ
obtrude ܐܥܠ: ܒܥܠܡܐ ܐܘ ܥܘܠܐ: ܘܒܥܠܡܐ
obtrusion ܥܘܠܐ: ܒܠܐ ܨܒܝܢܐ
obtuse ܦܫܝܛܐ: ܡܦܫܛܢܐ
obviate ܟܠܝܐ ܩܕܡ: ܡܢܘܚܐ ܠܐ ܢܦܘܠ
obvious ܓܠܝܐ: ܒܪܝܪܐ: ܒܕܝܚܐ
(-ly) ܒܓܠܝܐܝܬ: ܓܠܝܐܝܬ
ocarina ܙܘܡܪܐ ܕܛܝܢܐ
occasion ܥܠܬܐ: ܦܘܪܣܐ: ܙܒܢܐ: ܥܕܢܐ
occasional ܥܠܬܢܝܐ: ܙܒܢܝܐ
(-lly) ܙܒܢܝܐܝܬ
occidental ܡܥܪܒܝܐ
occult ܟܣܝܐ
occupancy ܐܚܝܕܘܬܐ: ܡܥܡܪܢܘܬܐ
occupant ܐܚܘܕܐ ܕܡܥܡܪܢܘܬܐ
occupation ܡܥܡܪܢܘܬܐ: ܫܘܓܠܐ
occupy ܐܚܕ: ܡܥܡܪ: ܫܓܠ
occur ܓܕܫ: ܗܘܐ: ܢܦܠ ܩܕܡ
occurence ܓܕܫܐ: ܗܘܝܐ ܕܢܦܠ ܩܕܡ
ocean ܐܘܩܝܢܘܣ
oceanic ܕܐܘܩܝܢܘܣ
ocher ܛܝܢܐ ܙܗܘܐ: ܘܣܘܡܩܐ
octagon ܬܡܢܝܐ ܙܘܝܬܐ
octogonal ܕܬܡܢܝܐ ܙܘܝܬܐ
octave ܬܡܢܝܐ ܝܘܡܐ: ܡܘܣܝܩܝ
octavo ܬܡܢܝܐ ܦܬܐ ܕܛܘܡܣ
October ܬܫܪܝܢ ܩܕܡܝܐ

ocûlar ܕܥܝܢܐ
ocûlist ܚܟܝܡ ܕܥܝܢܐ
odd ܣܦܪܬܐ: ܫܐ ܦܪܕܐ: ܓܐ
ܡܬܦܠܓܢܐ: ܕܝܓܢܐ
oddity ܕܝܓܢܘܬܐ:
ܣܦܪܢܘܬܐ
odds ܓܐܙܘܝܘܬ ܕܓܝܘܬܐ
odious ܡܬܣܠܝܢܐ:
ܡܬܣܠܝܢܢܐ
(–ly) ܡܬܣܠܝܢܢܐܝܬ
odîum ܣܢܝܬܐ: ܡܣܠܝܢܘܬܐ
odorous ܪܝܚܢܐ
odour ܪܝܚܐ
of ܕ: ܡܢ
off ܪܚܝܩܐ: ܦܪܝܩܐ ܡܢ
offal ܣܦܝܪܐ: ܣܡܝܩܐ:
ܨܚܢܬܐ ܕܡܥܘܝܢܬܐ
offense ܡܥܒܪܢܘܬܐ: ܬܘܩܠܬܐ:
ܒܝܫܬܐ
offende ܡܥܒܪܢܐ: ܥܒܕܐ
ܬܘܩܠܬܐ
offender ܡܥܒܪܢܐ: ܓܒܪܐ
ܕܬܘܩܠܬܐ
offensive ܡܥܒܪܢܝܐ:
ܡܩܒܠܢܝܐ
(–ly) ܒܡܥܒܪܢܘܬܐ
offer ܡܩܪܒܐ ܩܘܪܒܢܐ:
ܡܩܒܠ: ܡܩܪܒ
offer ܩܪܒܐ: ܡܩܘܪܒܢܘܬܐ
offering ܩܘܪܒܢܐ: ܡܩܪܒܬܐ:
ܡܩܪܒܢܘܬܐ
offertory ܡܩܪܒܢܐ ܕܐܪܙܐ
office ܬܫܡܫܬܐ: ܒܝܬ
ܡܠܟܘܬܐ: ܦܘܠܚܢܐ
officer ܐܡܝܪܐ ܕܦܘܠܚܢܐ
officered ܡܦܘܠܚܢܐ
official ܦܘܠܚܢܝܐ.
ܕܫܘܠܛܢܐ
(–lly) ܕܫܘܠܛܢܐܝܬ
officiâte ܦܠܚܐ
ܫܡܫ ܬܫܡܫܬܐ ܕܦܘܠܚܢܐ
officious ܡܫܬܡܫܢܐ
(–ly) ܡܫܬܡܫܢܐܝܬ
offing ܒܝܬ ܦܘܠܓܐ ܕܝܡܐ
offscouring ܪܦܝܬܐ
ܕܘܒܠܐ ܘܕܝܚܘܬܐ
offset ܝܒܠܐ: ܣܘܓܦܐ
offshoot ܝܢܩܐ ܕܐܝܠܢܐ
offspring ܦܪܝܬܐ:
ܝܠܕܐ: ܒܢܘܝܐ
oft ܙܒܢܐ ܟܡܐ
ogle ܓܡܙܐ ܡܢ ܬܚܬ
ܥܠܦܐ ܕܥܝܢܐ
oh ܐܘܝ: ܐܘܗ
oil ܡܫܚܐ: ܙܝܬܐ:
ܡܫܚܐ ܫܡܝܢܐ
oiliness ܫܡܝܢܘܬܐ
oily ܡܫܚܢܐ: ܫܡܝܢܐ
ointment ܡܫܝܚܬܐ
old ܥܬܝܩܐ: ܩܫܝܫܐ
oldish ܥܬܝܩܢܝܐ: ܣܒܐ
oldness ܥܬܝܩܘܬܐ:
ܣܝܒܘܬܐ
oleaginous ܫܡܝܢܐ
oleander ܐܝܠܦܐ ܪܘܕܘܕܦܢ
ܣܡܘܡܐ ܘܦܘܫܢܐ
olfactory ܡܪܝܚܢܐ ܕܪܝܚܐ
olive ܙܝܬܐ ܘܡܫܚܐ ܕܙܝܬܐ
omelet ܥܘܓܬܐ ܕܒܝܥܐ
omen ܢܚܫܬܐ ܡܒܠܒܢܐ

[illegible]
ominous [illegible]
omission [illegible]
omissive [illegible]
omit [illegible]
omnibus [illegible]
omnifarious [illegible]
omnipotens [illegible]
omnipotent [illegible]
on [illegible]
once [illegible]
one [illegible]
onerous [illegible]
oneself [illegible]
onion [illegible]
only [illegible]
onset [illegible]
onward [illegible]
onix [illegible]
ooze [illegible]
opacity [illegible]
opal [illegible]
opalescent [illegible]
opaque [illegible]
open [illegible]
opening [illegible]
openness [illegible]
opera [illegible]
operâte [illegible]
operatic [illegible]
operâtion [illegible]
operative [illegible]
operâtor [illegible]
ophthalmy [illegible]
opiâte [illegible]
opîne [illegible]
opinion [illegible]
opinionâted [illegible]
opossum [illegible]
opponent [illegible]
opportûne [illegible]
opportûneness [illegible]
opportûnity [illegible]
oppose [illegible]
opposite [illegible]
opposition [illegible]

ܕܡܥܘܩܠ : ܕܡܥܘܩܠܝܘܬܐ

oppress ܚܠܨܐ : ܕܠܘܨܐ :

ܠܚܘܨܐ : ܡܠܚܘܨܐ : ܐܠܘܨܐ

oppression ܚܠܝܨܘܬܐ :

ܡܚܨܝܬܐ : ܐܠܨܘܬܐ

oppressive ܠܚܘܨܐ :

ܦܘܨܢܐ : ܡܠܚܨܢܐ : ܐܠܘܨܢܐ

oppressor ܐܠܘܨܢܐ

opprobrious ܟܦܪܢܐ

ܚܝܪܐ : ܡܚܝܦܪܢܐ

opprobrium ܚܝܦܬܐ :

ܚܝܪܝܘܬܐ

optic-al ܕܒܨܪܐ ܕܥܝܢܐ

optician ܐܣܝܐ ܕܥܝܢܐ

ܕܒܨܪܐ ܕܥܝܢܐ

optics ܝܕܥܬܐ ܕܥܝܢܐ

optimism ܣܒܪܘܬܐ

optimist ܡܣܒܪܢܐ ܕܣܒܪܬܐ

option ܨܒܝܢܐ ܘܚܐܪܘܬܐ

ܕܦܪܫܬܐ

optional ܨܒܝܢܝܐ

ܕܦܪܫܬܐ

opûlence ܥܘܬܪܐ

ܥܬܝܪܘܬܐ ܦܪܝܫܬܐ

opûlent ܥܬܝܪܐ ܕܥܬܝܪܘܬܐ

ܦܪܝܫܬܐ

(-ly) ܦܪܝܫܐܝܬ

or ܐܘ : ܝܢ ܚܕ ܡܢ ܬܪܝܢ

oracle ܟܘܗܢܐ ܐܠܗܝܐ

ܐܘ ܒܝܬ ܩܘܕܫܐ

oracular ܟܘܗܢܝܐ

ܘܟܘܗܢܘܬܐ ܐܠܗܝܬܐ

oral ܡܦܘܡܝܐ ܕܦܘܡܐ

(-lly) ܡܦܘܡܐܝܬ ܕܦܘܡܐ

orânge ܢܪܢܓ

orângeâde ܡܝܐ ܕܢܪܢܓ

orâtion ܡܠܘܬܐ : ܦܘܪܫܠܬܐ

orator ܡܠܠܐ : ܡܦܪܫܢܐ

ܦܨܝܚܐ

oratorical ܕܡܦܪܫܢܐ

ܦܨܝܚܐ

oratory ܡܠܠܢܘܬܐ :

ܡܦܪܫܢܘܬܐ ܦܨܝܚܘܬܐ

orb ܓܘܠܬܐ : ܓܠܠܘܬܐ

ܕܓܪܡܐ

orbit ܪܗܛܐ ܕܟܘܟܒܐ :

ܕܡܣܘܒܒܘܬܐ ܕܟܘܟܒܐ

orchard ܓܢܬܐ : ܒܝܬ ܐܝܠܢܐ

orchestra ܙܡܪܐ ܕܩܠܐ

ܕܡܘܣܝܩܝ

orchestral ܕܡܘܣܝܩܝ

ordain ܦܩܕ : ܡܫܚ

ܟܗܢܐ

ordêal ܕܝܢܐ ܕܡܒܚܢܘܬܐ

ܕܘܟܬܐ ܡܢ ܢܘܪܐ ܘܡܝܐ

order ܦܘܩܕܢܐ : ܡܛܟܣܘܬܐ

order ܦܘܩܕܢܐ : ܡܢܝܢܐ : ܛܟܣܐ : ܫܘܕܥܐ : ܘܪܕܐ ܕܦܘܩܕܐ

orderer ܦܩܘܕܐ : ܡܛܟܣܢܐ

ordering ܛܟܣܐ

ܡܛܟܣܢܐ ܕܦܘܩܕܢܐ

orderly ܛܟܣܐܝܬ

ordinance ܦܘܩܕܢܐ

ordinarily ܥܕܝܐܝܬ :

ܫܟܝܚܐܝܬ

ordinary ܥܕܝܐ :

ܢܡܘܣܝܐ

ordinâtion ܡܫܝܚܘܬܐ

ܟܗܢܐ

ordnance ܙܝܢܘܬܐ :

ܕܟܐ ܕܐܝܬ ܒܗ ܕܗܒܐ

ore ܡܥܕܢܐ

organ ܐܪܓܢܘܢ: ܡܐܢܐ ܕܙܡܪܐ

organic ܕܐܪܓܢܘܢ

organisation ܛܘܟܣܐ: ܡܛܟܣܢܘܬܐ

organise ܛܟܣ

organism ܐܪܓܢܝܘܬܐ

organist ܙܡܪܐ ܕܐܪܓܢܘܢ

orgie ܙܢܝܘܬܐ ܕܪܘܝܘܬܐ

Orient ܡܕܢܚܐ

oriental ܡܕܢܚܝܐ

orifice ܦܘܡܐ: ܦܬܚܐ

origin ܫܘܪܝܐ: ܫܪܫܐ

original ܫܪܫܝܐ: ܫܘܪܝܢܝܐ: ܩܕܡܝܐ

(-lly) ܫܪܫܐܝܬ: ܡܢ ܫܘܪܝܐ

originality ܫܪܫܝܘܬܐ: ܩܕܡܝܘܬܐ

originate ܫܪܝ: ܗܘܐ ܫܘܪܝܐ: ܢܦܩ ܡܢ

ormolu ܢܚܫܐ ܡܕܗܒܐ

ornament ܨܒܬܐ: ܨܘܒܬܐ

ornamental ܕܨܒܬܐ

(-lly) ܨܒܬܐܝܬ

ornate ܡܨܒܬܐ

orphan ܝܬܡܐ

orphanage ܝܬܡܘܬܐ: ܒܝܬ ܝܬܡܐ

orpiment ܙܪܢܝܟܐ

orthodoxe ܬܪܝܨܐ

orthodoxy ܬܪܝܨܘܬܐ

ܬܪܝܨܘܬܐ

orthographical ܕܟܬܝܒܬܐ ܬܪܝܨܬܐ

orthography ܟܬܝܒܬܐ ܬܪܝܨܬܐ

oscillate ܙܥܙܥ

oscillation ܙܥܙܥܬܐ

osier ܥܒܐ ܕܥܪܒܐ ܘܥܪܒܝܬܐ

ospray ܢܫܪܐ

ossification ܐܬܥܒܕܘܬܐ ܠܓܪܡܐ

ossify ܥܒܕ ܠܓܪܡܐ

ossuary ܒܝܬ ܓܪܡܐ

ostensible ܡܬܚܙܝܢܐ

ostensibly ܡܬܚܙܝܢܐܝܬ: ܐܝܟ ܡܐ ܕܡܬܚܙܐ

ostentation ܫܘܒܗܪܐ: ܚܘܝܐ ܕܡܝܩܪܘܬܐ

ostentatious ܫܒܗܪܢܐ

(-ly) ܫܒܗܪܢܐܝܬ

ostler ܫܒܫܒܢܐ ܕܣܘܣܘܬܐ

ostracise ܛܪܕ: ܥܒܕ ܚܪܡܐ ܠܒܪܐ

ostrich ܦܪܚܐ ܓܡܠܐ: ܐܣܛܪܘܬܘܢ: ܢܥܡܐ

other ܗܘ ܐܚܪܢܐ

ought ܘܠܐ ܗܘܐ

ounce ܚܕ ܡܢ ܬܪܥܣܪ ܕܠܝܛܪܐ

our ܕܝܠܢ

ourselves ܚܢܢ ܒܩܢܘܡܢ

oust ܛܪܕ: ܦܠܛ

ܐܦܩ ܡܢ ܕܘܟܬܐ

out ܒܪܐ: ܠܒܪ

outbalance ܝܵܬܹܪܵܐ ܡ̣ܢ ܬܩܵܠܵܐ

outbid ܡܲܘܣܹܦܵܐ ܒܕܸܡܵܐ

outbidder ܡܲܘܣܦܵܢܵܐ ܒܕܸܡܵܐ

outbreak ܦܵܪܵܨܬܵܐ: ܦܸܩܥܬܵܐ: ܦܠܵܛܬܵܐ ܠܒܲܪܵܐ

outbuilding ܒܲܝܬܵܐ ܒܲܪܵܝܵܐ

outburst ܦܩܵܥܬܵܐ

outcast ܡܲܦܩܵܐ: ܡܛܲܪܕܵܐ: ܠܒܲܪܵܐ: ܕܝܵܪܵܐ ܠܒܲܪܵܐ: ܡܛܘܪܕܵܐ

outcry ܩܥܵܬܵܐ

outdo ܝܬܝܪܵܐ ܡ̣ܢ: ܥܒܵܕܵܐ ܒܝܵܬܝܪܘܬܵܐ

outer ܒܲܪܵܝܵܐ: ܠܒܲܪܵܝܬܵܐ: ܠܒܲܪ ܠܒܲܪ

outermost ܩܕܡ ܠܒܲܪܵܐ: ܩܕܡ ܠܒܲܪܵܝܬܵܐ

outfit ܨܒܘܬܵܐ: ܡܲܛܝܒܘܬܵܐ

outfitter ܙܒܵܢܵܐ: ܡܲܛܝܒܵܢܵܐ

outflank ܫܸܡܛܵܐ ܡ̣ܢ ܓܒܵܐ

outgoing ܦܠܵܛܬܵܐ: ܡܲܦܩܬܵܐ: ܕܵܪܘܫܬܵܐ

outgrow ܪܒܵܝܵܐ: ܠܝܘܬܪܢܘܬܵܐ

outhouse ܒܹܝܬ ܡܲܦܩܵܢܵܐ

outing ܡܲܪܕܵܬܵܐ ܠܘ ܛܲܫܝܵܬܵܐ

outlandish ܢܘܟܪܵܝܵܐ

outlast ܡܦܵܫܵܐ ܝܘܬܪ

outlaw ܡܛܲܠܩܵܐ. ܡܲܦܩܵܐ ܡ̣ܢ ܢܵܡܘܣܵܐ. ܕܚܲܛܝܵܐ. ܕܒܝܩܵܐ ܡ̣ܢ ܢܵܡܘܣܵܐ

outlawry ܡܲܦܩܬܵܐ ܒܪܸܫܵܐ ܡ̣ܢ ܢܵܡܘܣܵܐ

outlay ܫܲܘܠܵܛܬܵܐ: ܡܲܦܩܵܢܘܬܵܐ

outlet ܡܲܦܩܵܐ ܘܡܲܥܒܪܵܢܵܐ ܡܲܦܠܛܵܢܘܬܵܐ

outline ܣܘܪܛܵܐ: ܡܲܣܪܛܵܐ

outlying ܒܲܪܵܝܵܐ: ܪܵܚܘܩܬܵܐ

outnumber ܝܬܝܪܵܐ ܒܡܸܢܝܵܢܵܐ

outpost ܢܛܘܪܵܐ ܡܲܫܪܝܵܐ

outrage ܡܲܨܥܲܪܬܵܐ: ܡܨܲܥܪܘܬܵܐ

outrageous ܡܨܲܥܪܵܢܵܐ

(-ly) ܡܨܲܥܪܵܢܵܐܝܬ

outrider ܦܵܪܫܵܐ ܩܲܕܡܵܝܵܐ

outrigger ܠܘܵܬܵܐ

outright ܒܪܘܫܬܵܐ: ܒܟܠ ܚܕܵܐ ܓܘܢܵܐ

outrun ܫܲܒܩܵܐ ܡܪܗܛܬܵܐ

outset ܫܘܪܵܝܵܐ

outshine ܓܠܝܠܘܬܵܐ

outside ܒܲܪܵܝܬܵܐ: ܠܒܲܪܵܐ

outstare ܡܲܒܗܬܵܢܵܐ

outstrip ܒܙܲܥܬܵܐ ܡ̣ܢ ܡ̣ܢ ܓܘ

outwalk ܢܦܵܩܵܐ ܡܲܫܡܠܝܬܵܐ

outward ܒܲܪܵܝܵܐܝܬ: ܠܒܲܪܵܐ

outweigh ܬܩܵܠܵܐ ܝܬܝܪܵܐ: ܡܲܡܪܚܵܐ

outwit ܝܬܝܪܵܐ ܒܚܸܟܡܬܵܐ ܒܢܵܟܠܵܐ

outwork ܥܒܵܕܵܐ ܡܲܥܡܪܬܵܐ

oval ܡܫܲܠܬܵܐ ܒܝܥܬܵܐ

ovary ܒܹܝܬ ܒܹܝܥܬܵܐ

ovâtion ܐܝܼܩܵܪܵܐ ܕܙܲܟ݂ܘܼܬ݂ܵܐ ܩܵܐ ܙܲܟ݂ܵܝܵܐ
oven ܬܲܢܘܼܪܵܐ: ܒܹܝܬ ܐܲܦܵܝܬܵܐ ܕܒܸܫܠܵܐ
over ܡܼܢ ܠܥܸܠ: ܩܲܠܵܐ: ܥܒܼܘܼܪ ܡܼܢ ܒܬܲܪ: ܝܘܼܬܪܵܐ
overabound ܝܘܼܬܪܵܐ ܦܵܝܫܵܐ
overact ܝܘܼܬܪܵܐ ܥܒܵܕܵܐ ܘܦܠܵܫܵܐ: ܥܘܼܕܵܪܵܐ ܩܵܐ ܠܝܘܼܬܪܵܐ
overalls ܟܲܫܝܼܬܵܐ: ܦܸܫܟܵܐ
overarch ܩܘܼܡܒܵܐ ܒܩܘܼܡܒܵܐ
overâve ܦܵܪܘܼܫܵܐ ܒܙܘܼܕܥܵܬܵܐ: ܝܘܼܬܪܵܐ ܡܲܢܚܘܼܦܵܐ
overbalance ܡܼܢ ܝܘܼܬܪܵܐ ܡܲܬܩܘܼܠܬܵܐ
overbêar ܝܘܼܬܪܵܐ ܫܒܘܿܩܠܵܐ ܘܫܲܒܘܿܩܵܐ
overbêaring ܡܲܠܟܘܼܬܵܐ ܝܘܼܬܪܵܐ: ܡܲܠܟܘܼܬܵܐ
overbid ܝܘܼܬܪܵܐ ܡܲܠܘܼܒܵܐ ܘܡܲܠܟܵܐ
overburden ܝܘܼܬܪܵܐ ܡܲܠܟܘܼܫܵܐ ܘܡܲܫܕܘܼܫܵܐ
overcast ܝܘܼܬܪܵܐ ܫܲܡܘܼܬܵܐ: ܥܲܪܒܘܼܠܵܐ: ܟܲܕܝܼܪܵܐ: ܡܲܝܢܘܼܢܵܐ
overcharge ܝܘܼܬܪܵܐ ܡܲܠܟܘܼܠܵܐ ܘܡܲܦܕܘܿܠܵܐ: ܝܘܼܬܪܵܐ ܡܲܦܕܟܝܼܬܵܐ
overcloud ܝܘܼܬܪܵܐ ܥܲܪܒܘܼܠܵܐ
overcoat ܠܒܼܘܼܫܵܐ: ܟܲܦܝܼܬܵܐ ܩܵܠܵܘܢ
overcome ܙܟ݂ܵܝܵܐ. ܙܘܼܒܼܵܢܵܐ
overconfidence ܝܘܼܬܪܵܐ ܡܲܕܪܵܢܘܼܬܵܐ. ܡܲܫܪܲܪܘܼܬܵܐ
overcredulous ܝܘܼܬܪܵܐ ܡܗܲܝܡܢܵܐ
overdo ܝܘܼܬܪܵܐ ܥܒܵܕܵܐ
overdone ܙܵܝܕܵܐ ܒܫܝܼܠܵܐ
overdose ܝܘܼܬܪܵܐ ܡܢܵܬܵܐ
overdraw ܝܘܼܬܪܵܐ ܠܓܵܕܵܐ ܘܣܵܚܒܼܵܐ ܝܘܼܬܪܵܐ
overdress ܝܘܼܬܪܵܐ ܡܲܠܒܘܼܫܵܐ ܘܠܒܼܵܫܵܐ
overdrîve ܙܵܝܕܵܐ ܡܲܠܚܘܼܒܼܵܐ
overdûe ܦܪܝܼܫܵܐ ܡܼܢ ܙܒܼܢܵܐ ܥܒܼܝܼܪܵܐ
overêat ܝܘܼܬܪܵܐ ܐܟ݂ܵܠܵܐ
overestimâte ܝܘܼܬܪܵܐ ܡܲܠܟܘܼܒܵܐ ܘܡܲܣܩܘܼܠܵܐ
overfatigue ܠܐܘܼܬܵܐ ܙܵܝܕܵܐ ܠܐܵܝܵܐ
overfêed ܙܵܝܕܵܐ ܡܲܠܚܘܼܡܵܐ
overflow ܦܵܝܫܵܐ: ܦܲܝܫܘܼܬܵܐ
overgrow ܪܵܒܼܵܐ ܙܵܝܕܵܐ ܪܵܒܘܼܝܵܐ
overgrown ܙܵܝܕܵܐ ܪܒܼܝܵܐ
overgrowth ܪܒܼܘܼܝܘܼܬܵܐ
overhang ܡܲܠܒܘܼܫܵܐ: ܡܲܠܥܘܼܠܵܐ
overhast ܙܵܝܕܵܐ ܡܲܠܗܘܼܝܵܐ
overhaul ܡܲܠܒܘܼܠܵܐ
overheâd ܠܥܸܠ ܡܼܢ ܩܲܪܩܵܦܬܵܐ
overhêar ܫܡܵܥܵܐ ܒܓܢܝܼܒܼܘܼܬܵܐ
overjoy ܙܵܝܕܵܐ ܚܕܘܼܬܵܐ
overland ܠܝܲܒܼܫܵܐ
overlap ܡܲܚܦܵܐ ܚܲܦܝܼܬܵܐ ܠܚܘܼܦܵܝܵܐ
overlây ܠܚܵܦܵܐ ܠܚܲܦܝܼܬܵܐ
overlêap ܫܘܿܘܵܪܵܐ ܡܼܢ ܠܥܸܠ
overload ܙܵܝܕܵܐ ܡܲܠܟܘܼܫܵܐ
overlong ܙܵܝܕܵܐ ܐܲܪܝܼܟܼܵܐ

overlook
overmuch
overnîght
overpass
overplus
overpower
overproduction
overrâte
overrêach
overrîde
overrûle
overrun
oversêe
oversêer
overset
overshadow
overshoe
oversîght
oversleêp
overspent
overspreâde
overstep
overstrain
overt
overtâke
overtax
overthrow
overtîme
overtop
overturn
overtûre
overwêening
overweight
overhelm
overhelming
overwork
overwrought
oviparous
owe
owing
owl
owlet
own
own
owner
ownership
ox
oxîde
oxidîse

oxigen ܐܘܟܣܝܓܝܢ ܗܘܐ
ܕܠܐ ܓܘܢܐ: ܛܥܡܐ ܘܪܝܚܐ:
ܐܝܢܐ ܡܚܝܢܢܐ ܕܢܘܗܪܐ ܡܚܝܢܢܬܐ
ܕܐܟܣܝܓܝܢ ܝܠܗ ܒܐ ܐܪܥܐ ܝܬܝܪܐ

oyster ܫܠܘܦܝܬܐ: ܨܕܦܬܐ ܕܝܡܐ

ozone ܗܘܐ ܕܡܣܝܡܘܬܐ ܕܐܘܟܣܝܓܝܢ

P

pabulum ܡܐܟܘܠܐ: ܣܝܒܪܬܐ
pâce ܦܣܥܬܐ ܕܪܓܠܐ: ܪܓܠܐ
pâcer ܪܗܛܐ ܒܪܓܠܐ: ܕܒܪܐ ܕܒܝܬܐ ܕܡܘܬܐ
pachydematous ܚܝܘܬܐ ܕܓܠܕܗ ܥܒܝܐ
pacific ܫܝܢܝܐ: ܫܠܝܐ
pacification: ܫܝܢܐ ܫܠܡܘܬܐ
pacify ܫܝܢܐ: ܫܒܩ ܢܘܚܐ ܡܫܠܡ
pack ܟܘܪܟܐ: ܡܟܪܟܘܬܐ:
packâge: ܟܪܟܬܐ ܡܟܘܪܟܬܐ: ܟܪܘܟܝܬܐ: ܟܪܟܬܐ
packcloth ܠܒܘܫܐ ܕܟܘܪܟܝܬܐ
packer ܟܪܘܟܐ: ܡܟܪܟܢܐ
packet ܟܪܘܟܝܬܐ: ܟܣܐ ܕܐܓܪܬܐ
packing ܟܪܟܬܐ
packtreâd ܚܒܠܐ ܕܟܘܪܟܝܐ
pact ܩܝܡܐ: ܫܘܬܦܘܬܐ ܕܚܘܒܪܐ
pad: ܐܝܪ: ܒܘܫܬܐ ܕܒܝܬܐ ܕܪܟܘܒܐ: ܒܘܪܕܐ ܘܛܘܦܐ ܕܪܝܫܬܐ: ܟܘܦܐ ܕܟܬܒܐ: ܣܛܪܐ ܡܢ ܟܬܒܐ
paddle ܦܠܘܚܬܐ: ܡܫܘܛܬܐ: ܠܘܚܐ: ܡܫܘܛܬܐ ܕܒܝܬ

paddock ܦܪܕܣܐ ܠܘܒܬܐ: ܕܘܒܐ ܕܚܝܘܬܐ
paddy ܪܘܙܐ: ܒܪܙ ܐܪܥܐ ܕ
padlock ܩܦܠܐ ܡܦܬܚܐ: ܡܦܬܚܐ
pagan ܚܢܦܐ
paganism ܚܢܦܘܬܐ
pâge ܦܐܬܐ ܕܟܬܒܐ: ܛܠܝܐ ܡܫܡܫܢܐ
pêageant ܦܘܪܡܐ: ܚܙܘܐ
pêageantry ܦܪܘܣܬܐ: ܓܠܝܬܐ ܕܚܙܘܐ
ging ܡܪܕܘܬܐ ܘܫܘܒܚܐ ܕܦܐܝܘܬܐ
pail ܕܘܠܐ
pain ܟܐܒܐ: ܟܪܒ: ܡܟܪܝܬܐ: ܡܥܩܘܬܐ: ܛܘܠܡܢܐ
painful ܡܟܐܒܢܐ
(—lly) ܒܡܟܐܒܢܐܝܬ
painless ܕܠܐ ܡܟܐܒܐ
painstaking: ܦܠܚܐ ܛܘܠܡܢܐ
paint ܨܒܥܐ: ܨܘܪܬܐ: ܨܘܪ ܨܒܥܐ
painter: ܨܝܪܐ ܕܨܘܪܬܐ ܨܒܥܐ
painting ܨܒܥܬܐ

pair ܙܘܼܘܵܓ݂ܵܐ: ܙܘܵܓ݂ܵܐ

pairing time ܙܲܒ݂ܢܵܐ ܕܙܘܼܘܵܓ݂ܵܐ

palace ܗܲܝܟܲܠ

palatable ܒܲܣܝܼܡܵܐ ܠܛܲܥܡܵܐ.

palate ܛܲܘܵܥܵܐ

palatinate ܡܕܝܼܢ̄ܬܵܐ ܕܦܵܠܵܛܝܼܢܘܿܣ

palaver ܫܘܼܥܸܠܵܝܵܬܵܐ: ܫܘܼܥܠܵܝܹܐ

pale ܙܲܪܝܼܩܵܐ: ܡܨܘܼܪܝܼܩܵܐ: ܙܲܪܝܼܩܵܐ

pale ܣܝܵܓܵܐ ܕܩܲܝܣܹܐ

paleness ܙܲܪܝܼܩܘܼܬܵܐ

palfrey ܣܘܼܣܝܵܐ ܣܘܼܣܝܵܐ ܕܡܲܪܟܲܒ݂ܬܵܐ ܕ ܢܵܫܹܐ

paling ܣܲܝܵܓ݂ܵܐ ܘܣܵܝܵܓ݂ܘܼܬܵܐ ܕܩܲܝܣܹܐ ܕܩܝܼܡܹܐ

pall ܦܲܪܕܵܐ ܕܡܝܼܬܵܐ ܕܡܲܣܝܵܐ: ܢܲܚܡܹܐ

pallet ܫܘܼܝܵܬܵܐ ܕܫܲܒ݂ܠܹܐ. ܕܩܝܼܪܵܐ ܠܒܲܢܵܝܘܼܬܵܐ ܕܟܘܼܪܵܐ: ܕܗܲܪܵܝܘܼܬܵܐ ܘܣܵܡܘܼܬܵܐ

palliate: ܡܲܟܝܼܟ݂ܵܐ ܠܫܸܒ݂ܩܵܢܵܐ: ܡܫܲܠܵܝܘܼܬܵܐ

palliation ܡܲܟܝܼܟ݂ܘܼܬܵܐ: ܡܫܲܟܟ݂ܘܼܬܵܐ

palliative ܡܲܟܝܼܟ݂ܵܐ ܕܡܫܲܠܝܵܐ

pallid ܙܲܪܝܼܩܵܐ

pallor ܙܲܪܝܼܩܵܐ

palm ܩܘܼܦܵܐ ܕܐܝܼܕܵܐ: ܕܩܸܠܬܵܐ: ܓܲܠܬܵܐ ܕܐܝܼܕܵܐ: ܕܝܼܩܠܵܐ ܕܢܸܫܒܵܐ ܕܩܸܠܬܵܐ: ܕܝܼܩܠܵܐ: ܕܢܸܨܚܵܢܵܐ

palmistry ܡܚܲܙܝܵܢܘܼܬܵܐ ܕܡܢ ܚܘܼܛܹܐ ܕܓܲܠܬܵܐ ܕܐܝܼܕܵܐ

palm Sundays ܚܲܕܒ݂ܫܲܒ݂ܵܐ ܕܐܘܿܫܲܥܢܵܐ

palmy ܨܲܠܝܼܚܵܐ ܕܡܫܲܒܚܵܐ: ܡܫܲܒܚܵܐ ܕܢܸܨܚܵܢܵܐ

palpable ܡܸܬܓܲܫܫܵܢܵܐ

palpably ܡܸܬܓܲܫܫܵܢܵܐܝܼܬ

palpitate ܪܦܵܦܵܐ ܕܠܸܒܵܐ

palpitation ܪܦܵܦܬܵܐ ܕܠܸܒܵܐ

palsied ܡܫܲܪܝܵܐ

palsy ܫܲܪܝܘܼܬܵܐ

paltriness ܒܨܝܼܪܘܼܬܵܐ: ܒܣܝܼܪܘܼܬܵܐ

paltry ܒܨܝܼܪܵܐ: ܣܲܟ݂ܠܵܐ ܕܡܸܣܟܹܢܵܐ

pamper ܦܲܢܘܿܩܹܐ: ܦܲܢܸܩ: ܡܲܠܸܐ ܟܲܪܣܵܐ

pamphlet ܟܬܵܒܘܿܢܵܐ ܟ̈ܪܲܣܬܵܐ

pamphleteer ܟܵܬܘܿܒ݂ܵܐ ܕܟܬܵܒܘܿܢܹ̈ܐ

pan ܡܲܚܒܲܬܵܐ ܩܵܠܝܘܿܬܵܐ

panacea ܕܲܪܡܵܢܵܐ ܕܟܠ ܟܘܿܪ̈ܗܵܢܹܐ

pandemonium ܒܲܝܬܵܐ ܕܫܹܐܕܹ̈ܐ

pander ܩܲܘܵܕܵܐ ܠܓܲܒܪܵܐ ܕܙܵܢܝܵܐ

pander ܩܲܘܵܕܵܐ ܡܩܲܪܒ݂ܵܢܵܐ: ܡܥܲܕܪܵܢܵܐ ܠܡܲܪ̈ܥܝܵܬܵܐ ܕܚܝܼܕܵܐ ܕܦܪܝܼܫܵܐ

panel ܩܲܕܪܵܐ: ܦܲܢܝܵܐ ܡܥܲܪܟܵܐ ܫܲܒ݂ܩܘܼܬܵܐ

pang ܚܲܝܵܩܵܐ ܕܦܘܼܫܵܟܘܼܬܵܐ
panic ܙܘܼܥܵܐ ܟܒܘܼܢܵܝܵܐ: ܙܲܠܙܵܠܘܼܬܵܐ
pannel ܦܬܝܼ: ܦܲܬܵܟ̈ܵܐ
pannier ܣܲܠܵܐ: ܣܲܠܵܐ: ܣܲܦܵܐ: ܦܸܬܵܟܵܐ
pannikin ܣܦܝܼܩܘܼܬܵܐ
panorama ܚܸܙܘܵܐ ܟܠܵܢܵܝܵܐ ܕܟܠ ܥܲܒܪܵܐ
pansy ܡܲܚܫܲܒܬܵܐ ܕܦܲܪܕܲܣܵܐ
pant ܢܦܲܫ ܩܫܝܼܫܵܐ: ܡܸܬܢܲܦܫܵܢܵܐ: ܡܲܥܒܪܵܢܵܐ
pantechicon ܒܹܝܬ ܒܝܼܬܘܼܬܵܐ
panther ܢܲܡܪܵܐ ܕܢܲܩܒܵܐ: ܢܲܡܪܬܵܐ
pantomine ܦܲܢܛܘܼܡܝܼܡܘܼܬܵܐ ܕܡܲܟܵܠܹܐ
pantry ܒܹܝܬ ܩܲܠܵܐ
pap ܡܸܠܘܼܚܵܐ: ܡܸܠܘܼܚܬܵܐ ܕܡܸܠܘܼܚܵܐ
papa ܐܲܒܵܐ
Papacy ܦܲܛܪܝܼܪܟܘܼܬܵܐ: ܒܲܛܪܝܼܟܘܼܬܵܐ
papal ܐܲܒܵܝܵܐ
pâper ܩܪܛܵܣܵܐ: ܩܸܪܛܵܣܵܐ: ܩܸܪܛܵܣܵܐ ܕܟܬܵܒܵܐ: ܟܬܒܵܢܘܼܬܵܐ
pâper ܟܬܝܼܒܵܐ ܩܸܪܛܵܣܵܐ
papist ܦܵܦܵܝܵܐ ܕܦܵܦܵܐ
Papistry ܦܵܦܘܼܬܵܐ: ܦܵܦܘܼܬܵܐ
par ܫܘܝܼܘܼܬܵܐ ܫܘܵܝܵܐ ܒܫܘܼܪܵܝܵܐ
parable ܡܲܬܠܵܐ: ܦܸܠܵܐܬܘܼܬܵܐ
parâde ܬܲܟܣܝܼܬܵܐ. ܫܲܟܵܐ: ܦܲܪܵܕܹܐ: ܦܘܼܢܵܝܵܐ: ܬܲܚܘܼܝܵܐ
paradîse ܦܲܪܕܲܝܣܵܐ
paradox ܦܲܪܕܘܼܟܣܵܐ ܚܲܝܠܵܢܵܐ ܕܟܝܵܢܵܐ
paradoxical ܕܦܲܪܕܘܼܟܣܵܐ ܚܲܝܠܵܢܵܝܵܐ ܕܟܝܵܢܵܐ
paragon ܦܘܼܚܵܡܵܐ ܕܡܲܫܠܡܵܐ
paragraph ܦܸܣܩܵܐ ܕܟܬܒܵܐ ܕܦܲܣܩܘܼܬܵܐ
parallel ܗܘܼܝ ܡܲܩܒܠܵܐ ܘܫܘܵܝܵܐ ܘܫܘܵܝܵܐ: ܡܲܩܒܠܵܐ ܘܫܘܵܐ
paralyse ܡܲܦܠܸܓ݂ܵܐ
paralyses ܫܪܝܼܦܘܼܬܵܐ: ܫܪܝܼܦܘܼܬܵܐ
paralytic ܫܪܝܼܦܵܐ
paramount ܪܵܒܵܐ: ܪܵܡܵܐ
paramour ܪܲܚܡܵܐ ܒܲܣܝܼ ܪܚܝܼܡܬܵܐ
paraphernalia ܡܵܐܢܹܐ: ܦܲܪܢܝܼܬܵܐ
paraphrâse ܦܘܼܫܵܩܵܐ
parasîte ܐܲܟܘܼܠܬܵܐ ܥܲܠ ܣܦܵܐ ܕܐܲܚܪܹܢܹܐ: ܦܲܪܢܘܿܣܵܐ ܪܲܒܵܐ
parasitic ܕܦܲܪܢܘܿܣܵܐ: ܐܲܟܘܼܠܵܐ ܡܸܢ ܣܦܵܐ:
parasol ܡܲܛܠܲܬ ܕܫܸܡܫܵܐ
parboil ܫܠܘܿܩܵܐ
parcel ܦܵܘܼܫܟܘܼܬܵܐ: ܦܸܠܓ݂ܵܐ: ܕܦܵܠܓ݂ܵܐ ܦܸܠܓ݂ܵܐ ܦܸܠܓ݂ܵܐ
parch ܡܝܲܒܸܫܵܐ: ܕܝܵܒܫܵܐ: ܫܠܘܿܩܵܐ
parchment ܓܸܠܕܵܐ ܕܟܬܵܒܵܐ
pardon ܫܘܼܒܩܵܢܵܐ: ܫܒܘܿܩܘܼܬܵܐ
pardonable ܡܸܫܬܒܩܵܢܵܐ
pâre ܩܠܵܦܵܐ: ܩܠܵܦܵܐ: ܩܠܘܿܦܵܐ: ܩܠܵܦܵܝܵܐ
parent ܝܵܠܘܿܕܵܐ

parentâge ܐܲܒ݂ܵܗܘܼܬ݂ܵܐ
parental ܐܲܒ݂ܵܗܵܝܵܐ
parenthesis ܚܒ݂ܫܵܐ
ܕܡܸܠܵܐ ܐܝܼܢܵܐ ܡܘܼܬ݂ܒ݂ܵܐ ܒܦܬ݂ܓ݂ܵܡܹܐ
ܕܦܵܣܩܵܢܘܼܬ݂ܵܐ ܐܝܟ݂ ܕܗܵܕܹܐ ( )
parenthetical ܡܘܼܬ݂ܒ݂ܵܐ
ܒܝܲܕ ܦܣܩܵܢܘܼܬ݂ܵܐ
pârer ܓܪܘܼܪܵܐ ܕܣܘܼܪܵܐ
pâriah ܟܲܠܒܵܐ ܣܲܢܝܵܐ ܒܡܲܕܢܚܵܐ
ܕܗܸܢܕܘܼ
parish ܦܘܼܩܕܵܢܘܼܬ݂ܵܐ ܕܟܵܗܢܵܐ
parishioner ܥܹܕܬܵܢܵܐ
ܕܦܘܼܩܕܵܢܘܼܬ݂ܵܐ
parity ܫܘܼܝܘܼܬ݂ܵܐ : ܫܲܘܝܘܼܬ݂ܵܐ
park ܦܲܪܕܲܝܣܵܐ ܠܲܒܪܵܐ ܕܡܕܝܼܢܵܐ :
ܦܲܪܕܲܝܣܵܐ ܕܟܝܵܢܵܝܬ݂ ܠܡܲܫܟܲܚܬܵܐ
parlance ܡܲܡܠܠܘܼܬ݂ܵܐ
parley ܡܲܡܠܠܬ݂ : ܡܠܟܵܐ
ܡܲܡܠܠܘܼܬ݂ܵܐ
parliament ܟܢܘܼܫܬ݂
ܡܘܼܬ݂ܒ݂ܵܐ : ܡܘܼܬ݂ܒ݂ܵܐ ܕܡܕܲܒܪܵܢܹܐ
parliamentary ܕܟܢܘܼܫܬ݂
ܡܘܼܬ݂ܒ݂ܵܐ ܕܡܕܲܒܪܵܢܹܐ
parlour ܒܹܝܬ݂ ܡܲܡܠܠܘܼܬ݂ܵܐ
parochial ܕܦܘܼܩܕܵܢܘܼܬ݂ܵܐ
parody ܡܲܦܢܝܵܢܘܼܬ݂ܵܐ ܡܲܦܢܝܵܐ
ܕܦܘܼܩܕܵܢܘܼܬ݂ܵܐ
paroquet ܒܲܒܓܵܐ ܙܥܘܿܪܵܐ
parricidal ܩܵܛܠܵܐ ܕܐܲܒ݂ܘܼܗܝ
parricide ܩܛܵܠܵܐ ܕܐܲܒ݂ܵܐ
parrot ܒܲܒܓܵܐ ܒܲܒܓܵܐ
parry ܕܚܘܼܝܵܐ : ܦܘܼܠܚܵܢܵܐ :
ܦܵܠܛܵܐ ܡܸܢ ܩܲܕܵܡ
parse ܦܘܼܪܫܵܐ ܠܡܸܠܬ݂ܵܐ
ܘܠܦܘܼܪܫܵܐ ܕܟܠ ܡܸܠܬ݂ܵܐ

parsimonious ܩܡܘܼܨܵܐ
ܡܲܟܠ ܡܸܢܕܝܼ
parsimony ܚܲܣܝܼܪܘܼܬ݂ܵܐ ܚܲܦܵܐ
parsley ܦܵܪܣܘܼܢ ܟܸܠܟܵܠܵܐ
ܕܟܵܪܡܵܐ
parsnip ܟܸܠܟܵܠܵܐ ܕܟܵܪܡܵܐ ܕܐܝܼ
ܕܡܹܐ ܠܟܸܪܘܼܟܵܐ
parson ܩܲܫܵܐ ܕܦܘܼܩܕܵܢܘܼܬ݂
parsonâge ܒܹܝܬ݂ ܟܵܗܢܵܐ
part ܦܲܠܓܘܼܬ݂ܵܐ : ܡܢܵܬ݂ܵܐ : ܦܠܵܓ݂ܵܐ
ܠܦܠܵܓ݂ܵܐ
partâke ܫܲܘܬܸܦܵܐ : ܢܣܵܒ݂ܵܐ
ܦܠܵܓ݂ܵܐ
partâker ܫܲܘܬܵܦܵܐ
partial ܕܦܠܵܓ݂ܵܐ : ܢܵܣܒ݂ܵܐ
ܦܵܐ ܢܣܒܘܼܗ
(–lly) ܦܲܠܓܵܢܵܝܬ݂ :
ܒܩܲܒܠܘܼܬ݂ ܐܲܦܹܐ
partiality ܡܲܣܒ݂ܘܼܬ݂ܵܐ
ܕܡܲܣܒܵܢܵܐ ܕܐܲܦܹܐ : ܒܩܲܒܠܘܼܬ݂ ܐܲܦܹܐ
participâte ܫܲܘܬܸܦܵܐ
participâtion
ܫܲܘܬܵܦܘܼܬ݂ܵܐ
participle ܦܵܐܠܵܐ
ܘܡܲܫܘܵܐ ܡܸܢ
particle ܡܸܢܝܵܢܵܐ
particûlar ܕܝܼܠܵܢܵܝܵܐ
(–ly) ܕܝܼܠܵܢܵܝܬ݂
particûlarîse
ܡܦܲܪܸܫܵܐ ܠܟܠ ܦܠܵܓ݂ܵܐ
particûlarity
ܕܝܼܠܵܢܘܼܬ݂ܵܐ
parting ܦܘܼܠܵܓ݂ܵܐ : ܦܪܵܫܬܵܐ
partisan ܢܵܣܒ݂ܵܢܵܐ ܦܲܐܝ
partition ܦܘܼܠܵܓ݂ܘܼܬ݂ܵܐ

partitive [illegible]
partly [illegible]
partner [illegible]
partnership [illegible]
partridge [illegible]
party [illegible]
paschal [illegible]
pass [illegible]
pass [illegible]
passable [illegible]
passâge [illegible]
passenger [illegible]
passerby [illegible]
passing [illegible]
passion [illegible]
passionâte [illegible]
passive [illegible]
(-ly) [illegible]
passiveness [illegible]
Passover [illegible]
passport [illegible]
password [illegible]
past [illegible]
pâste [illegible]
pâstboard [illegible]
pastel [illegible]
pastil [illegible]
pastîme [illegible]
pastoral [illegible]
pâstry [illegible]
pastûrable [illegible]
pastûrage [illegible]
pastûre [illegible]
pâsty [illegible]
pat [illegible]
pat [illegible]
patch [illegible]
pâte [illegible]
paten [illegible]
patent [illegible]
patent [illegible]
patentêe [illegible]
paternal [illegible]
(-lly) [illegible]
paternity [illegible]
path [illegible]
pathetic-al [illegible]
(-lly) [illegible]
pathless [illegible]
pathological [illegible]
pathology [illegible]
pathos [illegible]

pathwây [illegible]
pâtience [illegible]
pâtient [illegible]
(-ly) [illegible]
pâtriarch [illegible]
pâtriarchal [illegible]
patrician [illegible]
patrimonial [illegible]
patrimony [illegible]
pâtriot [illegible]
pâtriotic [illegible]
pâtriotism [illegible]
patrol [illegible]
pâtron [illegible]
pâtronâge [illegible]
pâtroness [illegible]
patronîse [illegible]
patten [illegible]
patter [illegible]
pattern [illegible]
paucity [illegible]
paunch [illegible]
pauper [illegible]
pauperîse [illegible]
pauperism [illegible]
pause [illegible]
pâve [illegible]
pâvement [illegible]
pavilion [illegible]
pâvîng [illegible]
paw [illegible]
pâwed [illegible]
pawn [illegible]
pawn [illegible]
pawnbroker [illegible]
pây [illegible]
pâyable [illegible]
pâyêe [illegible]
pâyment [illegible]
pêa [illegible]
pêace [illegible]
pêaceable [illegible]
pêaceful [illegible]
pêacebly [illegible]
pêach [illegible]
pêacock [illegible]
pêahen [illegible]
pêak [illegible]
pêal [illegible]
pêar [illegible]
pêarl [illegible]

pêasant ܐܟܪܐ ܕܡܬܐ
pêasantry ܡܬܝܘܬܐ
pêat ܣܚܘܪܐ: ܟܘܣܘܪ
ܕܦܚܡܐ
pebble ܓܡܠܘܬܐ
peccadillo ܠܒܪܬܐ
ܙܥܘܪܬܐ
peck ܟܘܠܘܬܐ: ܢܩܘܪܐ:
ܟܝܠܐ ܕܥܠܝܐ ܕܣܘܡܐ:
ܡܢܩܪܐ ܒܢܩܘܪܐ: ܠܩܛܐ
ܟܟܘܠܘܬܐ
pecker ܢܩܘܪܐ: ܩܘܪܐ
ܠܘܪܐ (ܛܝܪܐ)
pectoral ܕܚܕܝܐ
peçûlâte ܓܢܒܐ:
ܠܒܪܐ ܠܝܘܪܐ
peçûlâtion ܓܢܒܘܬܐ
ܘܠܒܪܢܘܬܐ ܠܝܘܪܐ
peçûlâtor ܓܢܒܪܐ
ܕܝܘܪܐ
peçûliar ܕܝܠܢܝܐ
(-ly) ܕܝܠܢܝܐܝܬ
peçûliarîse ܦܪܫܐ
ܠܚܕ ܓܒܐ
peçûliarity
ܕܝܠܢܝܘܬܐ
pecûniary ܕܟܣܦܐ: ܘܪܘܪܐ
pedagogue ܡܠܦܢܐ. ܟܟܪܐ
ܕܛܠܝܐ ܘܙܥܘܪܐ
pedal ܕܪܓܠܐ
pedant ܫܒܗܪܐ
ܒܝܘܠܦܢܗ
pedantry ܫܘܒܗܪܐ
ܘܫܘܒܗܪܐ ܒܝܘܠܦܢܐ
peddle ܙܒܢܐ ܒܗܬܐ
ܘܬܓܪܬܐ
peddler ܙܒܘܢܐ ܕܒܗܬܐ
ܘܬܓܪܬܐ
pedestal ܒܣܝܣܐ ܕܦܝܪܐ
ܘܫܘܪܐ ܘܕܩܝܡܬܐ
pedestrian ܗܠܟܢܐ:
ܦܪܫܐ
pedigrêe ܫܪܒܐ
pediment ܬܩܢ ܩܝܢܐ
ܕܒܝܬܐ
pedlar ܙܒܘܢܐ ܡܢ ܒܝܬܐ
ܠܒܝܬܐ
pedomêter ܟܝܠܐ
ܕܦܣܥܬܐ
pêel ܩܠܘܦܐ: ܓܠܘܦܝܐ:
ܩܠܦܬܐ. ܓܠܦܬܐ
pêep ܨܘܨܝܐ: ܚܙܝܐ:
ܩܠܘܦܐ ܘܚܙܐ: ܒܝܬܐ
ܒܪܢܐ: ܩܠܝܦܬܐ ܕܥܝܢܐ
pêeper ܘܚܙܐ ܕܒܝܬܐ
pêer ܒܪܘܟܐ: ܫܒܚܐ
pêerâge ܒܪܘܟܘܬܐ:
ܫܒܚܘܬܐ
pêeress ܗܘܝܐ ܘܟܐ
pêerless ܒܠܐ ܕܘܡܝܐ
pêevish ܡܥܩܐ: ܡܥܩܬܐ
ܕܚܡܬܐ
pêevishness ܡܥܩܘܬܐ
ܕܚܡܬܐ
pêewit ܠܢܩܘܪܐ ܕܡܘܠܐ ܡܠܐ
peg ܣܟܬܐ: ܣܟܬܐ ܡܣܡܪܐ
ܘܣܡܪܐ ܕܩܝܣܐ
pelf ܟܘܫܟܐ: ܦܠܚܐ
ܕܦܘܠܚܐ

pelican ܓܡܠܐ ܡܝܐ
ܕܐܘܪܢܐ ܐܝܬ ܠܗ ܡܕܠܘܗܝ

peliss ܟܘܦܐ ܕܦܪܘ

pell ܓܠܕܐ

pellet ܟܘܦܬܐ: ܩܢܝܬܐ: ܥܘܦܪ

pellicle ܩܠܦܬܐ ܕܩܪܐ

pell mell ܡܚܒܛܐ
ܘܡܫܘܓܫܐ

pelt ܓܠܕܐ: ܕܟܪܐ ܡܕܡ
ܠܘܚܝܐ

peltry ܓܪܡܝܬܐ ܕܓܠܕܐ

pen ܩܢܝܐ ܕܟܬܒܐ: ܩܠܡܐ

penal ܕܡܚܐ

penalty ܡܚܐ

penance ܠܚܪܬܐ ܕܡܚܐ

pence ܫܐ ܦܫܐ: ܦܫܝܬ

pencil ܩܠܡܐ: ܟܝܪܐܕ

pendant: pendent
ܡܬܕܠܝܐ: ܬܠܝܐ

pending ܫܩܝܠܐ ܬܠܝܐ

pendulum ܡܕܡ ܕܠܘܝܐ

penetrable: ܡܬܕܪܥܢܐ
ܡܬܦܠܫܢܐ: ܡܬܕܪܥܢܐ

penetrâte ܒܙܥ: ܦܠܫ
ܥܠ: ܕܪܙ

penetrâtion ܒܙܥܬܐ:
ܕܪܥܬܐ: ܕܪܙܬܐ

penful ܡܠܐ ܩܢܝܐ

penguin ܦܢܓܘܝܢ

penholder ܩܢܐ ܕܩܠܡܐ

peninsula ܓܙܪܬܐ ܦܠܓ
ܡܝܐ ܥܠ

penitence ܬܝܒܘܬܐ
ܒܬܪ ܚܛܝܬܐ: ܠܚܪܬܐ ܕܡܚܐ

penitent ܬܝܒܐ

(—ly) ܒܬܝܒܘܬܐ: ܬܝܒܐܝܬ

penitential ܕܬܝܒܘܬܐ

penitentiary ܒܝܬ
ܬܝܒܘܬܐ ܘܠܚܪܬܐ ܕܡܚܐ

penman ܟܬܒܐ ܕܦܪܫܐ

penmanship ܟܬܒܘܬܐ
ܕܦܪܫܘܬܐ

pennant ܢܝܫܐ ܕܐܠܦܐ
ܘܕܓܒܝܬܐ

penny ܦܫܝܬ

penniwîse ܚܣܢܐ
ܒܦܫܝܬܐ. ܐܘܡܘܡܣܪܦܢܐ

pension ܦܫܐ ܕܡܬܝܗܒܘܬܐ

pensioner ܦܢܣܝܘܢܐ
ܕܡܬܝܗܒܠܗ

pensive ܚܫܢܐ: ܦܪܝܫܐ

pensiveness ܚܫܝܢܘܬܐ
ܦܪܫܐ

Pentecost ܦܢܛܩܘܣܛܐ

penthouse ܡܛܠܬܐ: ܦܣܠܝ

penultima ܩܕܡܐ
ܠܚܪܝܐ ܕܡܠܬܐ

penumber ܫܘܠܛܢܘܬܐ

penûrious ܕܡܣܟܢܘܬܐ:
ܡܣܟܢܐ

penûry ܡܣܟܢܘܬܐ

pêony ܫܐ ܘܪܕܐ ܕܦܘܪܐ

pêople ܥܡܐ

pepper ܦܠܦܠܐ ܚܪܝܦܐ:
ܐܘܣܦܐ: ܦܠܦܠ

per ܒܝ

perambûlâte ܚܕܪ

perambûlâtion ܚܕܪܬܐ

perambûlâtor ܥܓܠܐ

perceivable

perceivably

perceive

percentâge

perceptibility

perceptible

perception

perch

perchance

percolâte

percussion

peremptorily

permptoriness

peremptory

perennial

perfect

(—ly)

perfection

perfidious

(—ly)

perfidy

perforâte

perforâtion

perform

performance

performer

perfûme

perfûmery

perhaps

peril

perilous

(—ly)

piriod

periodical

(—lly)

peripatetic

periphrasis

periphrastical

perish

perishable

peristyle

periwig

periwinkle

perjure

perjurer ܡܝܡܝܢܐ ܠܕܓܠܘܬܐ
perjury ܡܘܡܬܐ ܠܕܓܠܘܬܐ
permanency ܐܡܝܢܘܬܐ: ܡܩܘܝܢܘܬܐ
permanent ܐܡܝܢܐ
(-ly) ܐܡܝܢܐܝܬ
permeable ܢܦܝܩܢܐ
permeâte ܢܦܝܩ: ܢܦܝܩܘܬܐ
permission ܦܣܣܐ ܐܝܕܐ
permit ܡܗܒܢܐ ܦܣܣܐ
ܘܐܝܕܐ: ܡܗܒܠܐ ܕܦܣܣܐ
permutâtion ܫܘܚܠܦܬܐ
ܚܘܠܦܬܐ
pernicious ܒܝܫܐ
ܕܚܒܘܠܝܐ
(-ly) ܚܒܘܠܝܐܝܬ
perorâtion ܫܘܠܡܐ
ܚܬܡܬܐ ܕܡܠܠܘܬܐ
perpendicular ܬܪܝܨ-
ܐܬܢܐ
(-ly) ܬܪܝܨܐܝܬ
perpetrâte ܥܒܕ ܥܘܠܐ
perpetrâtion ܥܒܕܬܐ
ܕܥܘܠܐ
perpetrâtor ܥܒܘܕܐ
ܕܥܘܠܐ
perpetual ܐܡܝܢܐ
(-lly) ܐܡܝܢܐܝܬ
perpetuâte ܥܒܕ
ܐܡܝܢܐ
perpetuâtion ܥܒܕܬܐ
ܐܡܝܢܐ
perpetuity ܐܡܝܢܘܬܐ
perplex ܒܠܒܠ.
ܒܘܠܒܠܐ: ܚܒܝܟܐ: ܡܫܓܫܢܐ

perquisite ܡܘܗܒܬܐ ܝܬܝܪܬܐ
persecûte ܪܕܦ. ܪܕܘܦܐ
persecûtion ܪܕܘܦܝܐ:
ܪܕܘܦܬܐ
perseverance ܡܣܝܒܪܢܘܬܐ
ܘܡܣܝܒܪܢܘܬܐ ܥܠ ܚܕܐ
persevere ܟܬܪ: ܡܣܝܒܪ
ܥܠ ܚܕܐ
persevering ܟܬܘܪܐ:
ܡܣܝܒܪܢܐ ܥܠ ܚܕܐ
persist ܟܬܪ ܒܩܘܝܡܘܬܐ
ܠܥܘܠܡ
persistency ܟܬܝܪܘܬܐ
ܒܩܘܝܡܘܬܐ ܠܥܘܠܡ
persistent ܟܬܘܪܐ
ܒܩܘܝܡܘܬܐ ܠܥܘܠܡ
person ܦܪܨܘܦܐ
personâge ܐܢܫܐ ܡܝܩܪܐ
personal ܦܪܨܘܦܝܐ
(-lly) ܦܪܨܘܦܐܝܬ
personality ܦܪܨܘܦܝܘ
personalty ܩܢܝܢܐ ܕܦܪܨܘܦܐ) ܬܐ
personâte ܡܕܡܝ
ܠܦܪܨܘܦܐ
personâtion ܕܡܝܘܬܐ
personificâtion
ܡܕܡܝܢܘܬܐ
personify ܡܕܡܝ
perspective ܡܚܙܝܢܘܬܐ:
ܦܠܚܐ ܕܚܙܝܐ ܥܘܠܡܐ
perspicacious ܚܪܝܦܐ
ܚܪܝܦܘܬܐ ܒܗܘܢܐ
perspicacity ܚܪܝܦܘܬܐ
ܕܗܘܢܐ: ܚܪܝܦܘܬܐ
perspicuity ܦܪܝܫܘܬܐ

ܒܗܝܪܐ ܘܦܫܝܩܐ
perspicuous ܦܫܝܩܐ: ܒܗܝܪܐ
(-ly) ܒܗܝܪܐܝܬ
perspirâtion ܕܥܬܐ
pespîre ܕܥܬܐ
persuâde ܡܦܝܣܢܐ
persuâsion ܡܦܣܢܘܬܐ
persuasive ܡܦܝܣܢܐ
(-ly) ܡܦܝܣܢܐܝܬ
pert ܚܨܝܦܐ: ܩܠܘܠܐ: ܘܚܪܝܦܐ: ܙܪܝܙܠ
pertain ܡܫܚܐ ܗܘ: ܕܝܠܗ ܗܘ ܕܫܚܠܘܬܐ ܥܠ
pertinâcious ܩܫܝܐ
(-ly) ܩܫܝܐܝܬ
pertinacity ܩܫܝܘܬܐ
pertinency ܡܫܚܝܘܬܐ ܗܘ: ܫܘܝܐ ܠܗ
pertinent ܕܝܠܐ ܫܚܠܐ ܗܘ
pertiness ܚܨܝܦܘܬܐ: ܙܪܝܙܘܬܐ
perturb ܡܫܓܘܫܐ
perturbâtion ܫܓܘܫܝܐ
perusual ܩܪܝܢܐ
peruse ܩܪܝܐ ܒܝܨܝܦܘܬܐ
peruser ܩܪܝܢܐ
ܒܝܨܝܦܘܬܐ
peruvian bark ܟܝܢܝܢܐ
pervâde ܫܦܥܐ:
ܡܫܩܘܠܐ ܡܢ
perverse ܦܝܠܝܐ:
ܦܠܝܠܐ ܡܢ ܫܪܪܐ
perversion ܦܘܠܝܘܬܐ
ܡܢ ܫܪܪܐ
perversity ܦܝܠܝܘܬܐ:
ܒܝܫܘܬܐ
pervert ܡܠܝܐ: ܦܝܠܝܐ
pervious ܦܬܝܚܐ
pest ܡܘܬܢܐ: ܡܚܒܠܢܐ ܠܚܒܪܐ
pestiferous ܡܘܬܢܝܐ
pestilence ܡܘܬܢܐ
pestilent ܠܚܒܪܐ ܡܢ
ܡܘܬܢܐ
pestle ܫܘܬܐ
pet ܠܛܝܦܐ: ܫܘܫܐ ܠܒܢܝܢܐ
petard ܦܘܟ
ܙܘܒܘܬܐ
petition ܒܥܘܬܐ
petitioner ܒܥܘܝܐ
petrel ܛܝܪܐ ܕܝܡܐ
petrification ܡܬܟܦܢܘܬܐ ܠܟܐܦܐ: ܩܫܝܘܬܐ
petrify ܗܘܝܐ ܘܡܬܟܦܢܐ ܠܟܐܦܐ
petroleum ܢܦܛܐ ܡܝܘܢܬܐ
petticot ܫܘܡܝܐ ܕܐܢܬܘܬܐ ܕܢܫܬܐ
pettifogger ܡܕܒܪܢܐ ܕܡܘܫܘܬܐ ܣܦܪܢܐ
pèttifogging ܠܒܝܬܐ
ܕܥܝܢܐ ܙܥܘܪܐ
pettiness ܙܥܘܪܘܬܐ
ܘܩܠܝܠܘܬܐ ܕܗܘܢܐ
pettish ܟܦܝܐ ܕܡܬܚܡܬ:
ܡܬܚܡܬܢܐ: ܙܥܦܢܐ
petty ܙܥܘܪܐ: ܩܛܝܢܐ: ܙܘܥܪܐ
petulance ܬܠܛܘܬܐ
petulant ܙܥܦܢܐ
pew ܟܘܪܣܝܐ ܕܟܢܘܫܬܐ

pewter ܦܪܙܠܐ ܚܘܪܐ
ܘܟܒܝܪܐ

phalanx ܓܘܕܐ ܕܦܠܚܘܬܐ
ܡܘܚܝܐ

phantasmagoria
ܡܚܙܝܬܐ ܕܨܘܪܬܐ ܡܥܒܪܢܝܬܐ

phanthom ܛܘܦܣܐ

pharisical ܦܪܝܫܝܐ:
ܫܘܥܝܐ ܦܬܘܬܐ

pharisêe ܦܪܝܫܝܐ

pharmaceutic ܐܣܝܘܬܐ
ܕܣܡܡܢܐ

pharmacopoeia ܟܬܒܐ
ܕܐܣܝܘܬܐ ܕܣܡܡܢܐ

pharmacy ܒܝܬ ܣܡܡܢܐ

phâse ܡܬܚܙܝܢܘܬܐ ܕܦܐܬܐ ܕܣܗܪܐ
ܕܣܗܪܐ

phêasant ܬܪܢܓܠܐ ܕܦܪܕܝܣܐ

phenominal ܕܡܬܚܙܝܢܘܬܐ
ܟܝܢܝܐ

phenomenon ܡܬܚܙܝܢܘܬܐ
ܟܝܢܝܬܐ

phial ܦܝܠܐ

philanthropy ܡܚܒܬܐ
ܕܐܢܫܘܬܐ ܐܢܫܝܬܐ

philanthropic ܡܚܒܢܐ
ܕܐܢܫܘܬܐ ܐܢܫܝܐ

philological ܕܡܠܝܢܐ
ܕܠܫܢܐ

philologist ܡܠܝܢܐ
ܕܠܫܢܐ

philology ܡܠܝܢܘܬܐ ܕܠܫܢܐ

philosopher ܦܝܠܘܣܘܦܐ

philosophic-al
ܦܝܠܘܣܘܦܝܐ

philosophîse ܡܦܠܣܦ
ܦܝܠܘܣܘܦܝܐ

philosophy ܦܝܠܘܣܘܦܘܬܐ

philter ܚܪܫܬܐ
ܕܗܠܗܠܬܐ ܕܚܘܒܐ

phlegm ܒܠܓܡ

phlegmatic-al ܩܪܝܪܐ
ܕܒܠܓܡ

phonograph ܡܙܡܪܢܝܬܐ
ܕܩܠܐ

phosphâte ܦܘܣܦܐ ܕܒܪܝܬܐ
ܘܡܬܒܪܐ ܕܒܝܬ ܦܘܪܣܐ

phosphoric ܕܦܘܣܦܐ
ܕܢܘܗܪܐ ܘܡܬܒܪܐ

phosphorous ܚܕܐ
ܕܦܘܣܦܐ ܕܢܘܗܪܐ ܘܡܬܒܪܐ

phosphorus ܦܘܣܦܐ
ܢܘܗܪܐ ܘܡܬܒܪܐ

photograph ܠܘܚܐ
ܨܘܪܬܐ ܨܘܪܬܐ

photographer ܨܝܪܐ
ܕܨܘܪܬܐ

phtographic ܕܠܨܝܪܘܬܐ
ܕܨܘܪܬܐ

photography ܨܘܪܬܐ
ܠܘܚܝܐ

phrâse ܡܠܬܐ ܟܬܝܒܬܐ

phraseology ܐܪܙܐ
ܕܡܠܬܐ ܘܟܬܝܒܬܐ

phthisis ܡܘܬܐ ܕܚܠܫܐ
ܚܘܠܬܐ

physic ܐܣܝܘܬܐ ܕܣܡܡܢܐ
ܕܦܓܪܐ: ܡܒܣܡܢܘܬܐ

phisical ܕܦܓܪܐ ܕܟܝܢܐ

physician ܐܣܝܐ ܕܦܓܪܐ

physiognomy ܚܙܝܬܐ
ܕܦܪܨܘܦܐ ܡܪܓܫܢܘܬܐ ܠܦܐܬܐ
physiological
ܕܚܙܝܬܐ ܕܟܝܢܐ ܕܦܓܪܢܝܐ
physiologist ܟܝܢܝܐ
ܠܟܝܢܐ ܕܦܓܪܢܝܐ
physiology ܚܙܝܬܐ
ܠܟܝܢܐ ܕܦܓܪܢܝܐ
pianist ܡܙܡܪܢܐ ܒܦܝܢܘ
piano ܦܝܢܘ
pibroch ܙܡܪܐ ܕܙܘܪܢܐ
ܕܩܪܒܬܢܐ
pick: ܢܩܪܐ: ܠܩܛܐ: ܓܒܝܢܐ:
ܠܓܒܐ: ܦܠܘܦܐ: ܒܦܠܘܓ: ܦܘܫܐ
picked ܓܘܒܝܐ
picker ܓܒܝܢܐ: ܓܕܘܕܐ:
ܚܛܦܐ ܘܟܠܒܐ ܫܕܘܦܐ
picket ܣܟܬܐ ܕܦܪܫܐ
pickings ܠܩܛܐ:
ܢܠܩܛܬܐ
pickle ܕܒܫܐ ܒܡܠܚܐ
ܘܒܡܠܚܐ ܕܟܪܐ ܒܡܕܝܢܬܐ.
ܡܠܚܐ ܙܘܪܝܐ: ܚܠܝܐ ܕܚܡܝܐ
picklock ܦܬܓܕ
pickpocket ܓܢܒܢܐ
ܘܓܙܒܢܐ ܕܟܝܣܝܐ
picnic ܡܫܬܘܬܐ ܕܚܒܠܬܐ
ܓܘ ܕܫܬܐ
pictorial ܕܨܘܪܬܐ
ܕܨܝܪܐ
picture ܨܘܪܬܐ: ܨܝܪܘܬܐ
picturesque ܨܝܘܪܐ:
ܫܦܝܪܐ
pie ܓܢܛܐ ܡܠܝܐ ܡܒܫܠܢܝܬܐ
ܙܘܠܡܐ

piebald (ܦܪܝܐ) ܒܦܠܓܢܐ
piece ܓܕܘܡܐ ܒܦܪܝܣܐ:
ܦܪܝܣܐ: ܩܛܥܐ
piecemeal ܦܘܫܐ
ܒܦܪܝܣܐ: ܦܠܓܢܐ
pier ܟܒܫܐ ܡܘܟܐ
pierce ܒܙܥܐ
piercingly ܒܙܥܝܬܐ
piety ܕܚܠܬܐܠܗܘܬܐ
pig ܚܙܝܪܐ
pigeon ܝܘܢܐ
pigment ܨܒܘܥܬܐ
pike ܪܡܚ
piked ܚܕܘܦܐ: ܪܡܚܐ
pilaster ܥܡܘܕܐ
ܦܠܓܘܬ ܓܘ ܠܘܚܐ
pile: ܠܘܚܐ ܠܣܒܝܐ: ܓܘܕܐ:
ܩܘܡܐ
piles ܡܚܐ ܕܓܙܬܐ
pilfer ܠܓܢܒܐ ܗܘܝܐ ܗܘܝܐ
pilgrim ܡܥܒܪܢܐ
pilgrimage ܡܥܒܪܢܘܬܐ
pill ܦܬܬܐ
pillage ܒܙܬܐ. ܒܙܒܙܬܐ
pillager ܒܙܘܙܐ
pillar ܥܡܘܕܐ
pillion ܒܫܕܝܬܐ ܕܣܘܣܝܬܐ
pillory ܓܠܠܐ. ܦܪܣܐ
ܕܚܝܡܬܐ: ܚܘܪܐ: ܓܕܒܝܠܐ
pillow ܒܣܕܝܬܐ
pilot ܡܕܒܪܢܐ ܓܡܝ:
ܡܕܒܪܢܐ ܕܓܡܝ
pilotage ܡܕܒܪܢܘܬܐ ܕܓܡܝ
pimento ܦܠܦܠ
pimp ܓܘܪܐ ܘܓܘܪܬܐ

pimpernel ܙܩܪܬܐ ܦܪܦܚܝܢܐ
ܕܒܝܬ ܩܘܪܢܐ
pimple ܦܘܩܥܬܐ ܕܒܘܫܐ
pin ܐܟܘܪܢ: ܨܢܬܐ
pinafore ܦܪܘܣܬܐ ܕܦܘܠܚܢܐ
pincers ܩܪܨܐ: ܟܠܒܬܢ
pinch ܥܘܨܪܐ:
ܩܛܪܐ: ܟܢܘܫܝܐ: ܡܥܩܬܐ:
ܡܨܝܩܘܬܐ: ܩܛܝܪܘܬܐ
pinchbeck ܢܚܫܐ ܐ
ܕܡܠܒܫܐ ܠܕܗܒܐ
pîne ܐܪܙܐ ܫܪܘܝܢܐ ܫܝܦܐ
ܩܘܢܐ
pîne ܫܦܘܪܐ: ܢܚܡܐ: ܐܒܠ
pinion ܓܕܦܐ ܦܪܚܐ
ܕܢܦܩܬܐ
pink ܒܪܕܐ: ܦܘܠܘܬܐ: ܦܬ:
ܐܠܒܝܢܐ ܕܦܘܪܬܐ: ܕܥܡܬܐ:
ܕܘܟܬܐ ܕܥܘܪܐ ܘܕܘܪܐ
pinnâce ܟܫܐ ܕܫܒܝܢܐ
pinnacle ܪܘܡܐ ܕܡܕܢܚܐ
pint ܦܠܓܐ ܕܡܘܬܐ
pintail ܐܘܢܐ
ܒܝܬ ܪܘܚܐ
pioneer ܩܕܘܡܐ ܕܐܪܚܐ
ܦܬܚܢܐ ܕܐܘܪܚܬܐ ܐܘ ܐܪܥܐ
pîous ܡܕܚܠܐ
(—ly) ܡܕܚܠܐܝܬ
pip ܟܪܘܟܢܐ ܕܦܐܪܐ
pîpe ܩܢܐ: ܐܪܓܢܐ: ܐܢܒܘܒܐ:
ܐܢܒܘܒܬܐ ܙܡܪܐ: ܙܡܪܬܐ
pîper ܡܙܡܪܢܐ ܒܐܢܒܘܒܬܐ
pîping ܙܡܪܬܐ: ܒܐܢܒܘܒܬܐ: ܫܪܝܩܐ
pipkin ܩܕܪܐ ܙܥܘܪܐ
pippin ܚܒܘܫܐ ܦܫܝܛܐ
pîquancy ܚܪܝܦܘܬܐ:
ܥܩܘܨܘܬܐ
pîquant ܚܪܝܦܐ
pîque ܡܥܝܩܐ: ܒܝܫܘܬܐ:
ܥܩܝܠܐ: ܒܝܫܘܬܐ: ܡܥܩܬܐ:
ܥܩܠܘܬܐ
piquet ܦܠܓܬܐ ܕܡܛܪܬܐ
ܕܝܠ ܩܠܦܐ
pîracy ܓܝܣܘܬܐ ܕܝܡܐ
ܓܝܣܐ
pîrâte ܓܝܣܐ ܕܝܡܐ: ܓܝܣܐ
ܓܝܣܘܬܐ ܕܝܡܐ
piratical ܕܓܝܣܐ
ܕܝܡܐ ܓܝܣܐ
pish ܦܝܫ ܦܝܫ
pismîre ܫܘܡܫܐ
piss ܫܝܢܐ
pistachio ܦܣܬܩܐ
pistol ܐܦܕܢܐ
piston ܡܚܛܐ ܕܠܚܡܐ
ܕܡܚܐ
pit ܡܥܪܬܐ: ܓܘܒܐ: ܠܡܥܪܬܐ:
ܩܒܪܐ ܡܥܪܬܐ
pitapat ܡܫܚܬܐ ܕܠܒܐ
pitch ܡܬܘܚ: ܙܦܬܐ ܕܝܠ ܩܠܦܐ
ܕܢܚܬܐ: ܡܫܚܬܐ ܕܡܝܐ
pitcher ܟܘܕܢܐ: ܟܘܙܐ
ܕܡܝܐ: ܩܦܘܠܐ ܕܠܓܝܢܬܐ
pitchfork ܡܪܫܐ:
ܡܪܓܝܠ ܕܟܪܡܐ
pitchy ܡܫܚܢܐ
piteous ܡܪܚܡܢܐ ܕܟܐܒܐ

(--ly) [illegible]
pith [illegible]
pithily [illegible]
pithiness [illegible]
pithless [illegible]
pithy [illegible]
pitiable [illegible]
pitiful [illegible]
pitifulness [illegible]
pitiless [illegible]
pittance [illegible]
pitted [illegible]
pity [illegible]
pivot [illegible]
pix [illegible]
plâcability [illegible]
plâcable [illegible]
placard [illegible]
plâce [illegible]
placid [illegible]
(—ly) [illegible]
plâgiarism [illegible]
plâgiarist [illegible]
plâgue [illegible]
plaguily [illegible]
plaice [illegible]
plaid [illegible]
plain [illegible]
plain [illegible]
(—ly) [illegible]
plainess [illegible]
plainspoken [illegible]
plaintiff [illegible]
plaintive [illegible]
plait [illegible]
plan [illegible]
plâne [illegible]
plâne trêe [illegible]
planet [illegible]
planetary [illegible]
plank [illegible]
plant [illegible]
plant [illegible]
plantain [illegible]
plantâtion [illegible]
planter [illegible]
plaster [illegible]

plasterer [illegible]
plastic [illegible]
plasticity [illegible]
plâte [illegible]
platform [illegible]
platinum [illegible]
platitude [illegible]
platoon [illegible]
platter [illegible]
plaudit [illegible]
plausibility [illegible]
plausible [illegible]
plausibly [illegible]
plây [illegible]
plâyer [illegible]
plâyful [illegible]
plâyfulness [illegible]
plâymâte [illegible]
plâything [illegible]
plêa [illegible]
plêad [illegible]
plêadable [illegible]
plêader [illegible]
plêadings [illegible]
plêasant [illegible]
(-ly) [illegible]
plêasantness [illegible]
plêase [illegible]
plêasing [illegible]
plêasurable [illegible]
plêasure [illegible]
plebêian [illegible]
pledge [illegible]
plenary [illegible]
plenipotentiary [illegible]
plenitude [illegible]
plentiful [illegible]
plenty [illegible]
plethora [illegible]
plethoric [illegible]
pleuresy [illegible]
plîable pliant

[Syriac]
plîancy [Syriac]
plîers [Syriac]
plîght [Syriac]
plod [Syriac]
plot [Syriac]
plotter [Syriac]
plough [Syriac]
ploughshâre [Syriac]
pluck [Syriac]
plug [Syriac]
plum [Syriac]
plumage [Syriac]
plumb [Syriac]
plumbage [Syriac]
plumber [Syriac]
plume [Syriac]
plummet [Syriac]
plumb [Syriac]
plumpness [Syriac]
plunder [Syriac]
plunderer [Syriac]
plunge [Syriac]
plungeon [Syriac]
plunger [Syriac]
pluperfect [Syriac]
plural [Syriac]
pluralist [Syriac]
plurality [Syriac]
plush [Syriac]
pluvial [Syriac]
ply [Syriac]
P·M·post meridien [Syriac]
pneumonia [Syriac]
poach [Syriac]
poacher [Syriac]
pock [Syriac]
pocket [Syriac]
pod [Syriac]
poem [Syriac]
poet [Syriac]
poesy [Syriac]
poetaster [Syriac]
poetess [Syriac]
poetic-al [Syriac]

(-lly) ܡܫܘܚܬܐܝܬ
poetîse ܟܬܒܐ ܒܡܫܘܚܬܐ
poetry ܫܝܪܬܐ ܕܡܫܘܚܬܐ
poignancy ܕܟܝܬܐ:
ܚܪܝܦܘܬܐ: ܚܡܝܥܘܬܐ: ܡܡܪܝܪܘܬܐ
poignant ܕܟܝܢܐ:
ܡܡܪܡܪܢܐ
point ܡܚܘܪܬܐ: ܟܪܒܐ ܚܕܐ:
ܡܬܘܡܐ ܚܘܪܐ: ܡܚܘܪܐ:
point ܢܩܕܐ ܚܕܘܪܬܐ: ܚܪܘ:
ܚܘܪܐ: ܩܕܡܐ
pointed ܡܚܢܕܪܐ
pointer ܣܒܪܐ ܒܟܬܒܐ:
ܟܠܒܐ ܡܚܘܝܐ ܠܨܝܕܐ
pointless ܕܠܐ ܢܩܕܐ: ܒܘܬ
pointsman ܦܬܫܢܐ
ܠܦܘܠܐ ܕܐܘܪܚܐ ܕܫܒܝܠܐ
poise ܬܩܠܐ: ܠ ܬܩܠ
ܒܘܬ ܡܫܘܚܬܐ: ܚܘܫܒܐ: ܬܩܠܝ
ܕܡܫܘܚܬܐ
poison ܣܡܘܡܐ: ܣܡܐ
poisoner ܣܡܡܢܐ ܐ
poisonous ܣܡܡܢܐ
poke ܦܠܬܘܫܐ: ܚܕܘܪܦܐ:
ܠܟܘܐ: ܡܫܘܬܐ: ܠܚܡܐ
poker ܟܘܘܐ ܕܦܢܘܠܐ
polar ܕܩܛܒܐ ܐܕܪܒܢܢܐ
polarity ܐܕܪܒܢܘܬܐ
pole ܟܠܟܐ: ܩܝܣܐ ܕܦܬܢܐ:
ܩܛܒܐ ܕܡܣܬܡܐ: ܕܘܦܢܐ
ܕܝܢܝܐ
polecat ܦܝܫܐ ܦܬܘܢܐ:
ܚܝܘܐ ܕܣܝܐ ܠܣܠܘ
polemic ܣܩܘܒܠܐ ܕܚܪܝܐ
ܒܟܬܝܒܬܐ

police ܩܘܒܠܐ ܡܕܝܢܬܐ
policeman ܐܢܫܐ
ܕܩܘܒܠܐ
policy ܐܝܟܢܝܘܬܐ
ܕܠܒܪܢܘܬܐ: ܒܬܪܐ
ܕܫܘܠܛܢܘܬܐ ܕܡܕܝܢܬܐ:
ܦܓܪܐ ܦܠܘܐ
polish ܡܨܒܬܐ:
ܡܨܒܬܐ: ܡܨܛܠܝܐ: ܡܨܒܘܥ ܐ
polisher ܡܨܠܚܢܐ:
ܡܨܒܬܢܐ
polîte ܡܪܝܡܢܐ: ܡܕܐ
ܡܪܕܘܬܐ
polîteness ܡܪܕܘܬܐ:
ܐܕܒܘܬܐ
politic ܚܟܝܡܐ: ܦܘܠܛܝܩܐ:
ܡܫܕܪܢܐ ܫܘܠܛܐ ܟܠܗܝܢ
political ܕܡܕܝܢܬܐ
ܫܘܠܛܐ ܕܡܠܟܘܬܐ
politician ܚܟܝܡܐ
ܫܘܠܛܐ ܕܡܠܟܘܬܐ
politics ܫܘܠܛܐ
ܕܡܠܟܘܬܐ
poll ܪܝܫܐ: ܩܕܕܐ ܕܪܝܫܐ
ܕܦܪܥܝܐ: ܚܫܒܐ: ܦܣܐ
ܕܦܪܫܬܐ
pollard ܐܝܠܢܐ ܡܦܣܩܐ
pollen ܦܠܟܐ ܕܦܘܠܐ
ܦܘܠܐ: ܩܡܚܐ ܕܦܪܚܐ
pollûte ܛܢܦܐ:
ܓܠܘܦܐ ܠܦܠܓܐ
pollûter ܛܢܦܢܐ
ܕܦܠܓܘܬܗ
pollûtion ܛܢܦܐ:
ܛܢܦܘܬܐ ܛܡܐܘܬܐ

poltroon ܦܘܫܢܐ: ܕܠܐ ܡܪܟܬ

polygamist ܡܪܐ ܕܐܬܬ̈ܐ ܒܕܓܘܬܐ

polygamy ܫܘܚܠܦܐ ܕܐܬܬ̈ܐ ܒܕܓܘܬܐ

polyglot ܦܠܓܝ ܠܫܢ̈ܐ

polygone ܦܠܓܝ ܠܘܢ̈ܘܢ

polygonal ܕܦܠܓܝ ܠܘܢ̈ܘܢ

polyp ܦܘܫܐ ܕܒܚܪܐ ܕܠܐ

ܐܟܝܢܐ ܘܟܒܝܪܐ ܘܦܠܓܝ ܕܪ̈ܓܠܐ

polipus ܡܟܬܐ ܕܠܘ ܢܚܝܪܐ

polysyllabic ܦܠܓܝ ܦܣܝܩ̈ܬܐ

polytechnic ܡܕܪܫܬܐ

ܕܦܠܓܝ ܐܘܡܢܘܬ̈ܐ

pomade ܐܬܝܪ ܡܫܚܐ ܕܪܝܫܐ

pomegranâte ܪܘܡܢܬܐ

pommel ܩܬܐ ܕܦܝܢܐ: ܩܘܦܐ: ܕܒܝܬܐ

pomp ܫܘܒܗܪܐ: ܙܝܢܐ:

pompion ܩܪܥܐ ܙܪܩܬܐ

pomposity ܫܘܒܗܪܐ ܝܬܝܪܐ

pompous ܡܪܐ ܕܫܘܒܗܪܐ

(-ly) ܫܘܒܗܪܐܝܬ

pond ܓܘܒܐ

ponder ܚܫܒ: ܦܚܡ:

ܥܝܩ

ponderable ܡܬܬܩܠܢܐ:

ܡܪܐ ܕܝܘܩܪܐ

ponderous ܝܩܝܪܐ

(-ly) ܝܩܝܪܐܝܬ

poniard ܣܟܝܢܐ: ܚܢܓܪ

ܕܚܢܓܪ

pontiff ܪܒ ܟܘܡܪ̈ܐ

pontifical ܕܪܒ ܟܘܡܪ̈ܐ

pontificals ܠܒܘܫܐ

ܕܪܒ ܟܘܡܪ̈ܐ

pontificâte ܫܘܠܛܢܐ

ܕܪܒ ܟܘܡܪ̈ܐ ܕܥܕܬܐ

pontoon ܐܠܦܐ ܡܫܘܚܠܦܬܐ

ܠܓܫܪܐ

pony ܣܘܣܝܐ ܙܥܘܪܐ

poodle ܟܠܒܐ ܡܪܝܫܐ

pooh ܦܘܗ ܦܘܗ

pool ܓܘܒܐ: ܒܪܟܬܐ ܕܡܝ̈ܐ

poop ܚܪܬܐ ܕܐܠܦܐ

poor ܡܣܟܢܐ

poor ܒܝܫ ܡܣܟܢܐ

poorly ܡܣܟܢܐܝܬ

poorness ܡܣܟܢܘܬܐ

pop ܩܠܐ ܕܩܪܝܫܐ ܩܛܘܪܐ:

ܠܚܛܐ

Pope ܦܦܐ

popedom ܦܦܘܬܐ

popery ܦܦܝܘܬܐ

popinjây ܦܘܦܓܝ

popish ܡܝܬܪܐ ܕܦܦܐ

poplar ܚܘܪܐ ܕܟܠܡܕܘܪ

poplin ܢܚܠܐ ܬܚܘܬܝܐ

ܕܥܒܝܕ ܡܢ ܚܪܝܪܐ ܟܬܢܐ

poppy ܚܫܚܫܐ

popûlace ܥܡܐ

popûlar ܥܡܝܐ: ܡܚܒܒܐ

ܠܥܡܐ

(-ly) ܥܡܝܐܝܬ: ܡܚܒܒܐܝܬ

popûlarîse ܥܡܡ

ܦܘܠܚܢܐ ܒܥܡܐ ܠܥܡܐ

popûlarity ܡܚܒܒܘܬܐ

ܠܥܡܐ

popûlâte
popûlâtion
popûlous
popûlousness
porcelain
porch
porcîne
porcupîne
pore
pork
porker
porosity
porous
porphyry
porpoise
porrîdge
porringer
port
portable
portal
portcullis
portend
portent
portentous
porter
porterâge
porteress

portfollio
portic
portion
portionless
portliness
portly
portmanteau
portrait
portraiture
portrây
portrâyer
portress
pose
poser
position
positive
(-ly)
positiveness
posse
possess
possession
possessive
possessor
possibility
possible
possibly

post: ܦܘܣܛܐ ܕܟܬܝܒܐ ܠܫܕܪܬܐ ܦܘܣܛܐ ܥܒܝܕܐ ܠܡܫܕܪܬܐ
postܐܝܕܐ (ܦܘܣܛܐ ܕܝܼ): ܫܕܪܬܐ ܕܦܘܣܛܐ: ܕܐܝܕܐ ܥܠܝܐ: ܥܠܘܬܐ
postage ܦܘܣܛܐ ܕܡܫܕܪܬܐ ܕܦܘܣܛܐ
postdâte ܕܩܕܡܐ ܠܝܘܡܐ ܕܦܘܣܛܐ
poster ܡܫܕܪܢܐ ܕܡܬܚܙܝܢܐ
posterior ܐܚܪܢܝܐ
posteriority ܐܚܪܢܝܘܬܐ
posterity ܙܪܥܐ
postern ܬܪܥܐ ܕܒܣܬܪܐ
posthumous ܝܬܡܐ ܡܢ ܒܬܪ ܡܘܬܐ ܕܐܒܐ
postilion ܦܘܣܛܐ: ܪܟܒܐ ܕܪܟܘܒܐ
postpone ܡܫܢܝܐ
postponement ܫܢܝܐ ܠܒܬܪ: ܡܫܢܝܢܘܬܐ
postscript ܦܘܣܬܣܟܪܝܦܬ
postulant ܫܐܠܢܐ ܕܥܘܡܪܐ ܕܕܝܪܐ
postûlâte ܫܐܠܬܐ: ܒܥܝܬܐ
postûre ܐܣܟܡܐ ܕܓܘܫܡܐ
posy ܒܨܠܬܐ ܕܘܪܕܐ
pot ܩܕܪܬܐ: ܡܐܢܐ ܩܛܢܐ ܕܡܝܐ
potable ܡܬܫܬܝܢܐ
potash ܩܠܝܐ ܕܡܛܢܐ
potâtio nܫܬܝܬܐ
potâto ܦܐܬܐܬܐ
potency ܚܝܠܬܢܘܬܐ: ܥܘܫܢܐ
potent ܚܝܠܬܢܐ
potentâte ܫܠܝܛܢܐ
potential ܡܫܟܚܢܝܐ
(-lly) ܡܫܟܚܢܐܝܬ
pother ܫܓܘܫܝܐ: ܥܘܪܩܠܐ
potion ܫܬܝܬܐ
potter ܦܚܪܐ ܕܡܐܢܐ ܕܦܚܪܐ
pottery ܦܚܪܐ ܕܡܐܢܐ ܕܦܚܪܐ
pouch ܟܝܣܐ: ܬܪܡܠܐ
poulterer ܡܙܒܢܢܐ ܕܦܪܚܬܐ
poultice ܛܠܘܫܐ ܥܠ ܟܘܪܗܢܐ
poultry ܦܪܚܬܐ
pounce ܕܒܩܘܬܐ ܕܡܕܒܩܢܘܬܐ: ܠܒܝܟܘܬܐ ܕܢܝܫܐ
pound ܟܬܫܐ: ܝܘܩܪܐ ܕܝܘܢܝܐ ܕܟܣܦܐ ܕܐܢܓܠܝܐ
pound ܫܚܩܬܐ: ܛܚܢܐ
pounder ܫܚܘܩܐ
pour ܡܫܦܥܢܐ
pout ܡܛܘܫܐ: ܪܓܙܐ: ܡܬܚܡܬܢܘܬܐ
poverty ܡܣܟܢܘܬܐ
powder ܕܩܘܬܐ ܐܒܩܢܝܬܐ
powdery ܕܩܝܩܐ
power ܚܝܠܐ: ܫܘܠܛܢܐ
powerful ܚܝܠܬܢܐ
(-lly) ܚܝܠܬܢܐܝܬ
powerfulness ܚܝܠܬܢܘܬܐ
powerless ܕܠܐ ܚܝܠܐ
powerlesness ܕܠܐ ܚܝܠܘܬܐ

ܫܝܠܚܘܬܐ
pox ܙܠܡܘ
practicability
ܡܬܥܒܕܢܘܬܐ
practicable ܡܬܥܒܕܢܐ
practicably ܡܬܥܒ—
ܕܢܐܝܬ
practical ܕܥܒܕܬܐ
(-lly) ܥܒܘܕܐܝܬ: ܥܒܕܢܐܝܬ
practîce ܥܒܕܢܐ: ܥܒܕܬܐ
practîse ܥܒܕܢܐ ܥܒܝܬ
practioner ܡܦܠܚܢܐ
ܕܐܘܡܢܘܬܗܘܢ
pragmatic ܕܦܠܚܢܐ
prairie ܡܪܥܐ: ܕܫܬ
ܡܪܥܝܢܐ
praise ܫܘܒܚܐ: ܬܘܕܝܬܐ:
ܫܘܒܚܬܐ: ܡܫܒܘܚܬܐ
praiser ܫܒܚܢܐ: ܡܫܒܚܢܐ
praiseworthy ܚܫܝܚܐ
ܠܫܘܒܚܐ
prance ܫܘܪܬܐ: ܕܒܫܬܐ
prank ܓܢܒܘܬܐ: ܡܓܒܪܢܘܬܐ
prâte ܦܛܦܘܛܐ: ܦܛܦܘܛܐ
prattle ܦܛܦܘܛܐ: ܦܛܦܛܬܐ
ܒܠܒܘܠܬܐ
prattle ܦܛܦܛܢܐ: ܦܛܦܘܛܐ
prawn ܢܘܢܐ ܓܢܒܐ ܕܒܘܢܐ
prây ܨܠܘܬܐ ܨܠܘܝܐ
prâyer ܨܠܘܬܐ
prâyerful ܨܠܘܝܢܐ
ܕܨܠܘܬܐ
prêach ܡܟܪܙܘܐ
prêacher ܡܟܪܙܢܐ
prêaching ܡܟܪܙܬܐ
prêamble ܫܘܪܝܐ:
ܡܩܕܡܘܬܐ
prebendary ܟܗܢܐ
ܕܒܝܬܐ ܕܟܗܢܐ
ܫܘܡܠܐ
precârious
ܠܡܒܕܪܐ
ܕܠܝܬܐ
precâriousness
ܦܝܫܬܐ ܠܡܒܕܪܐ ܕܠܝܬܐ
precaution ܙܗܝܪܘܬܐ:
ܚܬܝܬܐ
precautionary ܡܢܐ
ܕܙܗܝܪܘܬܐ
precêde ܦܪܩܐ: ܕܦܩܐ
ܠܩܕܡܐ: ܗܘܐ ܩܕܡܝܐ
precêdence ܩܕܡܝܘܬܐ
ܕܠܝܬܐ
precêding ܩܕܡܝܐ
ܠܩܕܡܐ: ܗܘ ܩܕܡܝܐ: ܕܝܢܐ
precentor ܪܫ ܙܡܪܐ
precept ܦܘܩܕܢܐ: ܦܘܩܕܐ
preceptor ܡܠܦܢܐ:
ܡܠܦܢܐ
precînct ܬܚܘܡܐ: ܚܘܕܪܐ
precious ܝܩܝܪܐ: ܝܩܝܪܐ
(-ly) ܝܩܝܪܐܝܬ: ܝܩܝܪܐܝܬ
preciousness ܝܩܝ—
ܪܘܬܐ: ܝܩܝܪܘܬܐ
precipice ܓܢܒܐ
precipitancy ܕܦܠܬܐ:
ܡܠܝܘܬܐ: ܠܝܘܬܐ: ܪܘܦܬܐ
precipitâte ܡܠܝܘܐ

ܡܪܗܒܐ: ܦܬܟܡܬܐ: ܡܫܘܪܝܐ:
ܡܫܠܗܝܢܐ

precipitâtion ܡܫܠܗܒܘܬܐ: ܡܪܗܒܘܬܐ

precipitous ܡܫܠܗܒܢܐ

precîse ܕܩܝܩ: ܠܚܡܫܘܬܗ:
ܚܬܝܬܐ

precîseness ܕܩܝܩܘܬܐ
ܕܩܝܩ: ܚܬܝܬܘܬܐ

precisian ܢܛܘܪܐ
ܠܡܙܝܢܐ ܕܚܬܝܬܘܬܐ:
ܚܬܝܬܐ

precision ܚܬܝܬܘܬܐ

preclude ܡܟܠܝܢܐ: ܟܠܝܐ

preclusion ܟܠܝܘܬܐ

precocious ܒܟܝܪܐ:
ܦܪܘܥܐ

precocity ܒܟܝܪܘܬܐ:
ܦܪܘܥܘܬܐ

prêconcêive ܩܕܡܐ

prêconception ܩܕܡܝܘܬܐ
ܡܚܫܒܬܐ ܩܕܡܝܬܐ ܕܡܢ ܩܕܝܡ

prêconcert ܫܘܐܝܐ ܡܢ
ܡܩܕܡܘܬܐ

prêcursor ܐܝܙܓܕܐ

predatory ܕܒܙܬܐ

prêdecessor ܩܕܡܝܐ
ܡܢ ܩܕܡܝܢ ܡܩܕܡܢܐ

predestinâte ܟܬܝܒܐ
ܡܩܕܡܘܬܐ ܠܚܝܐ
ܕܠܡܐܬܐ

predestinâtion
ܡܩܕܡܘܬ ܟܬܝܒܘܬܐ

predicament ܦܘܪܫܢܐ:
ܕܘܟܬܐ: ܣܝܡܬܐ ܩܢܐ ܕܡܬܐܡܪ

predicâte ܡܬܐܡܪܢܐ
ܒܗܿ: ܡܬܐܡܪܢܐ: ܡܬܟܪܙܢܐ: ܕܟܪܝܙܐ

predicâtion ܡܬܟܪܙܢܘܬܐ:
ܡܬܐܡܪܢܘܬܐ

predict ܢܒܝ

prediction ܢܒܝܘܬܐ

predilection ܚܒܝܒܘܬܐ
ܝܬܝܪܐ ܡܢ

prêdispose ܡܛܝܒܢܐ:
ܐܬܛܝܒ ܡܢ ܡܩܕܡܘܬܐ

prêdisposition
ܡܛܝܒܢܘܬܐ ܡܢ ܡܩܕܡܘܬܐ:
ܠܝܘܬܐ ܕܒܪܝܬܐ

predominançe
ܙܟܝܘܬܐ: ܡܕܒܪܢܘܬܐ

predominant ܙܟܝܐ ܡܢ ܟܠ

predominâte ܫܠܝܛ

preeminence ܙܟܝܘܬܐ
ܠܟܠ
ܕܠܥܠ ܡܢ

preeminent ܙܟܝܐ
ܕܝܬܝܪ ܘܠܥܠ ܡܢ

preemption ܙܒܢܘܬܐ
ܕܙܒܢܬܐ ܡܢ ܡܩܕܡܘܬܐ

preengâgement ܦܘܠܚܢܐ
ܡܩܕܡܘܬܐ

preexaminâtion
ܒܨܝܘܬܐ ܡܩܕܡܘܬܐ

preexistence ܐܝܬܘܬܐ
ܡܢ ܡܩܕܡܘܬܐ

preface ܦܘܬܚܐ ܕܟܬܒܐ
ܕܡܫܪܝܢܘܬܐ

prefatory ܕܦܘܬܚܐ ܕܟܬܒܐ

prêfect ܪܝܫܐ ܕܡܕܝܢܬܐ

prêfectûre ܪܝܫܘܬܐ

ܦܘܼܪܫܘܼܢܘܼܬܵܐ

prefer ܦܪܝܼܫܵܐ : ܕܪܝܼܫܵܐ

preferable ܡܫܬܦܪܝܼܫܵܐ : ܡܫܬܒܚܪܵܢܵܐ

preferably ܦܪܝܼܫܵܐܝܼܬ

preference ܦܪܝܼܫܘܼܬܵܐ

preferment ܡܫܘܼܡܵܫܘܼܬܵܐ

ܠܪܵܒܘܼܬܵܐ ܘܠܡܲܥܠܝܵܐ ܕܪܵܓܵܐ

prêfix ܩܵܡܵܐ ܐܲܠܘܼܬܵܐ

ܣܘܼܡܵܟܘܼܬܵܐ ܡܢ ܩܕܵܡ ܩܵܡܵܐ

ܫܡܵܗܵܐ

pregnancy ܒܛܢܵܐ

ܒܛܝܼܢܘܼܬܵܐ : ܒܝܼܬ ܒܛܢܵܐ

pregnant ܒܛܝܼܢܬܵܐ

prêhensible ܡܫܬܠܡܵܢܵܐ

prêhistoric ܡܢ ܩܕܵܡ

ܬܫܥܝܼܬܵܐ

prejuge ܕܢܵܢܵܐ ܕܝܼܢܵܐ ܠܩܕܵܡ

ܠܥܕܵܢܵܐ

prejudice ܕܝܼܢܘܼܬܵܐ

ܕܝܼܢܵܐ ܢܝܼܫܵܐ : ܕܝܼܠܵܢܵܐ ܠܡܘܼܡܵܐ

prejudicial : ܡܲܣܩܸܢܵܐ

ܡܚܒܠܵܢܵܐ ܡܲܪܝܵܢܵܐ

prelacy ܪܝܼܫܘܼܬܵܐ ܘܐܲܦܣܩܘܼܦܘܼܬܵܐ

ܐܲܦܸܣܩܘܿܦܘܼܬܵܐ

prelate ܪܝܼܫܵܐ ܐܲܦܸܣܩܘܿܦܵܐ

ܕܪܵܓܵܐ

preliminary ܩܲܕܡܵܝܵܐ

ܩܕܵܡܵܝܘܼܬܵܐ

prelûde : ܩܘܼܕܵܡܵܐ : ܦܘܼܬܵܚܵܐ

ܘܡܸܬܩܲܕܡܵܢܘܼܬܵܐ ܩܲܕܡܵܝܵܐ

prêmatûre ܡܢ ܥܕܵܢܵܐ ܡܲܩܕܸܡ

ܠܥܕܵܢܵܐ . ܩܘܼܕܵܡ

prêmatûreness ܡܲܩܕܡܘܼܬܵܐ

ܡܢ ܥܕܵܢܵܐ ܠܥܕܵܢܵܐ

prêmeditâte ܡܬܪܲܢܝܵܐ

ܡܢ ܩܕܵܡ ܡܚܲܫܒܵܢܘܼܬܵܐ

prêmeditâtion

ܡܬܪܲܢܝܘܼܬܵܐ ܡܢ ܩܕܵܡ ܡܚܲܫܒܵܢܘܼܬܵܐ

prêmier ܪܝܼܫܵܐ ܡܕܲܒܪܵܢܵܐ

ܕܡܲܠܟܘܼܬܵܐ . ܘܙܝܼܪܵܐ

premîse ܡܩܲܕܡܬܵܐ ܡܩܲܕܡܘܼܬܵܐ

premîses ܒܝܼܬ ܡܲܕܢܚܵܐ

ܕܘܼܟܬܵܐ : ܕܘܼܟܬܵܐ ܕܒܝܼܬܵܐ

prêmium : ܐܲܓܪܵܐ . ܦܘܼܪܥܵܢܵܐ

ܬܠܝܼܬܵܐ

prêmonition ܡܙܲܗܪܵܢܘܼܬܵܐ

ܡܢ ܩܕܵܡ

premonitory ܡܙܲܗܪܵܢܵܐ

ܡܢ ܩܕܵܡ ܡܚܲܫܒܵܢܘܼܬܵܐ

preoccûpetion ܩܕܵܡ ܠܒܘܼܫܘܼܬܵܐ

ܒܝܘܼܠܵܢܵܐ

preoccûpy ܩܕܵܡ

preordain ܡܩܲܕܡ ܦܩܘܼܕܵܐ

ܡܢ ܩܕܵܡ ܡܚܲܫܒܵܢܘܼܬܵܐ

preparâtion ܡܢ ܛܘܼܝܵܒܘܼܬܵܐ

ܡܩܲܕܡܘܼܬܵܐ

preparatory : ܛܘܼܝܵܒܵܢܵܐ

ܕܛܘܼܝܵܒܘܼܬܵܐ

prepâre ܛܲܝܸܒ ܠܵܗ

prêpây ܦܪܵܥܵܐ ܡܢ ܩܕܵܡ ܡܚܲܫܒܵܢܘܼܬܵܐ

prêpâyment ܦܘܼܪܥܵܢܘܼܬܵܐ ܡܢ

ܡܩܲܕܡܘܼܬܵܐ

preponderance

ܙܵܟܝܘܼܬܵܐ

preponderant ܙܵܟܝܵܢܵܐ

preponderâte ܙܵܟܹܐ ܠܹܗ

preposition ܡܬܬܲܣܝܼܡܘܼܬܵܐ

ܡܲܦܩܵܐ : ܫܡܵܗܵܐ : ܐܲܬܘܼܬܵܐ

prêpossess ܗܵܘܹܐ ܩܕܵܡ

ܩܕܡ ܦܣܝܩܘܬܐ

prêpossession ܦܣܝܩܘܬܐ ܩܕܡ ܦܣܩ ܕܝܢܐ

preposterous ܦܟܝܟܘܬ ܕܒܘܗܬܐ. ܦܟܝܟܐ

prerogative ܫܘܠܛܢܐ. ܙܕܩܐ

prêsage ܢܚܫܐ ܘܢܒܝܘܬܐ ܕܡܣܘܬܐ

Presbyterian ܩܫܝܫܝ ܥܕܬܐ

presbyterian ܩܫܝܫܝܐ

presbytery ܒܝܬ ܩܫܝܫܘܬܐ

prêscience ܡܩܕܡ ܝܕܥܬܐ

prêscient ܝܕܘܥܐ ܩܕܡ ܩܕܡܝܘܬܐ

prescrîbe ܦܩܕ ܒܟܬܝܒܬܐ

prescription ܦܘܩܕܢܐ ܒܟܬܝܒܬܐ

presence ܗܘܝܘܬܐ. ܡܬܚܙܝܢܘܬܐ: ܗܘܝܘܬܐ

present ܡܬܚܙܝܐ: ܗܘܝܐ: ܗܫܐ

(-ly) ܗܫܐܝܬ: ܗܫܐܝܬ

presentable ܡܬܩܪܒܢܐ ܡܬܩܒܠܢܐ

presentâtion ܡܩܪܒܢܘܬܐ: ܩܘܪܒܢܐ

presentiment ܢܚܫܬܐ ܕܪܓܫܬܐ

presentment ܡܘܕܥܢܘܬܐ

preservâtion ܢܛܘܪܘܬܐ ܕܢܛܪܬܐ

preservative ܢܛܘܪܐ: ܢܛܪܬܐ

preserve ܢܛܪ: ܢܛܪܬܐ: ܡܪܒܐ ܡܫܘܪܐ

preserver ܢܛܘܪܐ: ܦܪܘܩܐ ܕܡܚܝܐ

presîde ܪܫ ܫܘܠܛܢܐ: ܗܘܐ ܪܫܐ ܫܠܝܛܐ

presidency ܪܫܘܬܐ

president ܫܠܝܛܢܐ: ܪܫܐ ܕܡܕܝܢܬܐ ܟܠܗܿ

press ܚܒܫ: ܥܨܪ: ܡܥܨܪܬܐ. ܡܛܒܥܬܐ: ܥܨܘܪܬܐ: ܕܘܚܩܐ

pressing ܚܒܝܫܐ: ܥܨܝܪܐ: ܡܚܒܫܢܐ ܕܘܚܩܐ: ܕܚܝܩܐ

pressman ܛܒܘܥܐ

pressure ܚܒܫܬܐ: ܥܨܪܬܐ

presûmable ܡܬܚܫܒܢܐ

presûmably ܡܬܚܫܒܢܐܝܬ

presûme ܚܫܒ ܩܕܡ

presûming ܡܚܫܒܢܐ

presumption ܡܚܫܒܬܐ ܡܬܡܪܚܢܘܬܐ

presumptive ܡܬܚܫܒܢܐ ܡܚܫܒܢܐ

presumptuous ܡܬܡܪܚܢܐ ܡܚܫܒܢܐ

prêsuppose ܚܫܒ ܩܕܡ ܡܫܬܘܕܥ ܡܩܕܡ

prêsupposition ܡܣܒܪܢܘܬܐ
pretence ܡܣܝܪܘܬܐ
ܕܠܐ ܫܪܪܐ: ܕܒܡܘܬܐ ܕܡܨܗܪܐ
pretend ܡܣܝܪܘܢܐ
ܠܐ ܫܪܪܐ: ܘܫܪܪܐ: ܕܒܕܘܬܐ ܡܨܗܪܐ
pretended ܡܣܝܒܪܐ ܡܨܐܝܐ
pretendedly ܘܫܪܪܐܝܬ: ܡܨܗܪܐܝܬ
pretension ܘܫܪܢܘܬܐ: ܡܝܡܪܐ ܕܠܝܠܐ
pretentious ܘܫܪܪܐ: ܫܒܘܚܪܐ
pretermit ܘܒܪܐ ܠܒܝܒܪܐ
prêternatûral ܠܒܪ ܟܝܢܐ
prêtext ܥܠܬܐ: ܡܨܗܪܐ
prettly ܫܦܝܪܐܝܬ
prettness ܫܦܝܪܘܬܐ: ܫܘܦܪܐ
pretty ܫܦܝܪܐ
prevail ܡܚܝܠܐ: ܠܒܪܐ ܥܠ
prevalence ܚܝܠܬܐ: ܚܝܠܘܬܐ ܟܠܗ
prevalent ܚܝܠܬܢܐ: ܚܝܠܬܐ ܟܠܗ
prevaricâte ܟܕܒ: ܡܕܒܪܐ ܠܫܪܪܐ
prevarication ܟܕܒܘܬܐ: ܡܕܒܪܢܘܬܐ ܕܫܪܪܐ
prevaricâtor ܟܕܒܢܐ: ܡܕܒܪܢܐ ܕܫܪܪܐ
prevent ܡܟܠܝܢܐ
prevention ܡܟܠܝܢܘܬܐ
preventive ܡܟܠܝܢܐ: ܫܘܚܪܢܐ
prêvious ܕܩܕܡ ܡܩܕܡܢܐ ܩܕܡܝܐ
prey ܦܠܓܐ: ܒܙܬܐ: ܥܠܬܐ:
ܨܝܕܐ ܘܡܬܐܟܠܢܘܬܐ ܕܚܝܘܬܐ
prîce ܛܝܡܐ
prîceless ܕܠܐ ܛܝܡܐ
prick ܕܩܪ: ܕܥܩܐ: ܕܘܪܢܐ:
ܕܢܩܐ: ܡܫܡܠܐ ܕܘܪܢܒܠ
priçker ܡܚܒܪܐ: ܕܥܩܪܐ
pricking ܕܥܩܐ ܕܡܚܒܪܐ
prickle ܡܚܒܪܐ
priçkly ܡܚܒܪܢܐ
prîde ܫܘܒܗܪܐ: ܪܡܘܬܐ ܫܒܗܪܐ
prier ܡܒܨܝܢܐ: ܒܨܘܝܐ
priest ܟܗܢܐ
priestcraft ܟܗܢܘܬܐ
ܦܘܠܚܢܘܬܐ
priestess ܟܗܢܬܐ:
ܡܫܡܫܢܝܬܐ
priesthood ܟܗܢܘܬܐ
priestlîke ܡܐܝܟ ܟܗܢܐ
prig ܓܢܒܐ: ܠܨܘܬܐ: ܫܒܗܪܢܐ:
ܒܬܟ ܚܕܐ
priggish ܕܥܠ ܚܢܝܢ
ܠܩܕܡܐ ܟܠ ܡܕܡ
prim ܛܟܝܣܐ: ܡܢܩܦܐ: ܫܒܗܪܢܐ
prîmacy ܩܕܡܝܘܬܐ: ܡܕܒܪܢܘܬܐ
ܪܝܫܘܬܐ ܘܚܘܝܕܐ
prîmarily ܡܩܕܡܐܝܬ
ܩܕܡܐܝܬ: ܡܩܕܡ
prîmary ܩܕܡܝܐ: ܡܩܕܡܢܐ
prîmâte ܩܕܡܝܘܬܐ
prîme ܡܩܕܡܢܐ: ܩܕܡܝܐ: ܡܒܚܪܐ
ܡܒܚܝܪܐ: ܡܩܒܠܝܢܐ ܦܘܬ

primer ܕܦܬܵܐ ܕܩܘܼܪܵܝܵܐ
primeval ܩܲܕܡܵܝܵܐ ܕܩܕܡܹܐ
priming: ܡܲܫܦܝܼܬܼܵܐ : ܡܕܟܪܵܢܘܼܬܼܵܐ ܕܛܲܒܥܵܐ
primitive ܩܲܕܡܵܝܵܐ
primness ܚܲܡܝܼܡܘܼܬܼܵܐ ܕܚܲܡܝܼܡܹܐ ܚܲܡܝܼܡܘܼܬܼܵܐ ܕܓܲܒܪܵܐ
primogeniture—ܒܘܼܟܪܘܼܬܼܵܐ
primrose : ܘܲܪܕܵܐ ܕܒܪܝܼܫ ܢܘܼܪܒܘܿܠܹܐ
prince ܪܲܒܵܐ : ܒܪ ܡܲܠܟܵܐ
princely : ܪܲܒܵܢܵܝܵܐ ܒܪ ܡܲܠܟܵܢܵܝܵܐ
princess ܒܪܲܬ ܡܲܠܟܵܐ
principal ܪܹܫܵܝܵܐ : ܩܲܕܡܵܝܵܐ
(–lly) ܪܹܫܵܝܵܐܝܼܬ
principality ܪܹܫܵܝܘܼܬܼܵܐ ܩܲܕܡܵܝܘܼܬܼܵܐ
principle : ܫܹܬܸܐܣܬܵܐ ܥܸܠܲܬ [illegible]
print ܛܒܥܵܐ : ܛܲܒܥܬܵܐ
printer ܛܲܒܵܥܵܐ
printing ܛܒܵܥܬܵܐ
prior ܩܲܕܡܵܝܵܐ : ܠܲܩܕܡ ܪܹܫ ܕܲܝܪܵܐ
prioress ܪܹܫܲܬ ܕܲܝܪܵܐ ܕܢܸܫܹ̈ܐ
priority ܩܲܕܡܵܝܘܼܬܼܵܐ
priory ܕܲܝܪܵܐ
prism ܦܘܼܪܫܵܐ ܕܚܲܡܫܵܐ ܕܲܦܹ̈ܐ ܘܦܲܪܨܘܿܦܹ̈ܐ
prison ܒܹܝܬ ܐܲܣܝܼܪܹ̈ܐ
prisoner ܐܲܣܝܼܪܵܐ
pristine ܩܲܕܡܵܝܵܐ
privacy ܠܚܘܿܕܵܝܘܼܬܼܵܐ
private ܠܚܘܿܕܵܝܵܐ
(–ly) ܠܚܘܿܕܵܝܵܐܝܼܬ
privateer : ܐܲܠܦܵܐ ܕܓܲܝܵܣܹ̈ܐ ܐܲܢܵܫܵܐ ܕܐܝܼܬܠܹܗ ܐܸܠܦܵܐ
privation : ܚܘܼܣܪܵܢܵܐ ܣܢܝܼܩܘܼܬܼܵܐ
privet ܐܝܼܠܵܢܵܐ ܕܦܵܐܘܿܠܹܐ
privilege : ܫܘܼܠܛܵܢܵܐ : ܚܹܐܪܘܼܬܼܵܐ
privily ܒܲܛܘܼܫܝܵܐ : ܛܘܼܫܝܵܐܝܼܬ
privy ܟܲܣܝܵܐ ܒܹܝܬ ܟܘܼܪܣܝܵܐ
prize : ܦܘܼܪܥܵܢܵܐ : ܫܲܩܠܵܐ ܚܲܛܝܼܦܵܐ
pro ܡܢ : ܩܕܵܡ ܒܚܠܵܦ ܕ
probability —ܡܲܬܵܘܼܬܼܵܐ
probably ܡܸܬܵܘܵܝܵܐܝܼܬ
probate ܒܚܝܼܢܬܵܐ : ܡܒܲܚܢܵܢܘܼܬܼܵܐ ܡܒܲܚܢܬܵܐ
probation ܡܒܲܚܢܬܵܐ ܢܸܣܝܘܿܢܵܐ
probationary ܕܡܒܲܚܢܬܵܐ ܢܸܣܝܘܿܢܵܝܵܐ
probationer ܡܸܬܢܲܣܝܵܢܵܐ
probe ܢܸܣܝܘܿܢܵܐ : ܒܘܼܚܵܢܵܐ ܒܨܵܝܘܼܬܼܵܐ ܕܡܲܚܘܼܬܵܐ : ܒܨܵܐ ܕܢܸܣܝܘܿܢܵܐ ܕܡܲܟܬܵܒܹ̈ܐ
probity : ܬܪܝܼܨܘܼܬܼܵܐ ܟܹܐܢܘܼܬܼܵܐ
problem ܒܥܵܝܬܵܐ ܫܘܼܐܵܠܵܐ : ܡܫܲܐܠܬܵܐ ܫܘܼܐܵܠܘܼܬܼܵܐ
problematical ܫܘܼܐܵܠܵܝܵܐ
(–lly) ܫܘܼܐܵܠܵܝܵܐܝܼܬ
proboscis ܢܘܼܚܪܵܐ ܕܦܝܼܠܵܐ

procêdûre ܦܪܵܛܬܵܐ
ܕܦܵܠܛܬܵܐ ܡ̈ܢ ܐܘܼܪܚܵܐ ܕܒܵܥܘܵܬ̈ܐ
procêed ܦܪܵܛܵܐ: ܦܵܠܛܵܐ ܡ̈ܢ
procêeding ܦܪܵܛܬܵܐ:
ܦܵܠܛܬܵܐ:
ܕܦܵܠܛܬܵܐ ܡ̈ܢ ܐܘܼܪܚܵܐ ܕܒܵܥܘܵܬ̈ܐ
procêeds: ܦܵܠܛܵܐ ܕܐܘܼܪܚܵܐ:
ܡܢܝܵܬܵܐ ܕܦܘܼܠܚܵܢܵܐ
process ܡܲܪܕܝܼܬܵܐ: ܐܘܼܪܚܵܢܵܐ
ܕܐܘܼܪܚܵܐ: ܡܲܦܠܬܵܐ ܠܕܝܼܢܵܐ
prcession ܙܘܼܚܵܐ
proclaim ܡܲܟܪܘܼܙܹܐ:
ܡܲܟܪܘܼܙܹܐ ܟܪܘܿܙܵܐ ܩܵܠܵܐ
proclaimâtion
ܡܲܟܪܘܼܙܘܼܬܵܐ: ܡܲܟܪܙܘܼܬܵܐ ܟܪܘܿܙܵܐ ܩܵܠܵܐ
proconsul ܐܲܢܬܘܼܦܲܛܘܿܣ ܐܲܢܬܝܼܦܲܛܘܿܣ
procrastinâte
ܡܲܫܘܼܚܠܹܐ: ܦܲܫܘܼܠܹܐ:
ܦܲܫܘܼܠܹܐ ܡܵܐ
procrastinâtion
ܡܲܫܘܼܚܠܵܬܵܐ: ܦܫܵܠܬܵܐ ܡܵܐ
procreâte ܐܲܘܠܸܕ
ܘܦܘܼܠܵܝܹܐ ܝܲܠܕܵܐ ܝܲܠܕܵܬܵܐ
procreâtion ܐܲܘܠܵܕܬܵܐ
ܘܦܘܼܠܵܬܵܐ ܝܲܠܕܵܐ ܝܲܠܕܵܬܵܐ
proctor ܡܲܦܩܵܢܵܐ
ܒܥܸܠܕܵܢܵܐ ܠܕܝܼܢܵܐ
proctorship ܡܲܦܩܵܢܘܼܬܵܐ
ܕܡܲܕܪܫܵܐ
procûrable ܡܸܬܩܲܢܝܵܢܵܐ
procûrâtion ܡܲܦܩܵܢܘܼܬܵܐ
ܕܡܵܢܵܐ ܠܥܘܼܡܪܵܐ ܕܐܲܦܝܼܛܪܘܿܦܵܐ
procûrâtor ܐܲܦܝܼܛܪܘܿܦ
procûre ܩܢܵܐ: ܥܒܲܕܵܐ
prod ܓܲܕܠܵܢܵܐ: ܓܲܕܘܼܠܹܐ

ܒܪܵܘܢܵܐ
prodigal ܦܲܪܘܼܣܵܐ:
ܡܪܲܚܒܵܐ
(-lly) ܒܦܲܪܘܼܣܘܼܬܵܐ ܒܕܘܼܠܵܐ
prodigality ܦܲܪܘܼܣܘܼܬܵܐ
ܒܝܼܕܵܐ ܝ
prodigious ܬܲܕܡܘܼܪܵܐ
(-ly) ܬܲܕܡܘܼܪܵܐܝܼܬ
prodigy ܬܲܕܡܘܼܪܬܵܐ
prodûce ܦܹܐܪܵܐ ܠܦܘܼܬܵܐ:
ܡܲܚܘܼܝܹܐ: ܡܲܦܩܘܼܝܹܐ ܠܓܠܵܐ:
ܠܝܼܕܘܼܬܵܐ
prodûcer ܡܲܚܘܼܝܵܢܵܐ:
ܡܲܦܩܵܢܵܐ ܕܝܼܠܕܘܼܬܵܐ
product ܝܼܠܕܘܼܬܵܐ: ܦܹܐܪܵܐ
ܕܐܘܼܪܚܵܐ
production ܝܼܠܕܘܼܬܵܐ
ܕܦܘܼܠܚܵܢܵܐ ܘܡܵܪܵܢܵܐ
productive ܝܵܠܘܼܕܵܢܵܐ:
ܫܲܦܝܼܪܵܐ ܕܝܼܠܕܘܼܬܵܐ
productiveness
ܝܵܠܘܼܕܘܼܬܵܐ
profanâtion ܛܲܘܦܵܬܵܐ
ܕܡܸܕܡ̈ܐ ܡܩܲܕܫܵܐ
profâne ܛܲܘܦܘܼܝܹܐ ܡܸܕܡ̈ܐ
ܡܩܲܕܫܵܐ: ܥܲܡܡܵܝܵܐ
profâneness pro-
profanity ܛܲܘܦܘܼܬܵܐ
ܕܡܸܕܡ̈ܐ ܡܩܲܕܫܵܐ: ܥܲܡܡܵܝܘܼܬܵܐ
profâner ܛܲܘܦܵܢܵܐ
ܘܛܲܘܦܵܢܵܐ ܕܡܸܕܡ̈ܐ ܡܩܲܕܫܵܐ
profess ܡܘܿܕܘܼܝܹܐ: ܡܘܿܕܹܐ:
ܡܲܦܠܘܼܚܹܐ: ܡܲܡܘܼܕܝܹܐ ܡܢ
ܠܸܒܵܐ
professedly ܡܘܿܕܝܵܢܵܐܝܼܬ

[illegible]
profession [illegible]
[illegible]
professional [illegible]
(-lly) [illegible]
professor [illegible]
professorship [illegible]
proffer [illegible]
proficience [illegible]
proficient [illegible]
profîle [illegible]
profit [illegible]
profitable [illegible]
profitableness [illegible]
profitably [illegible]
profitless [illegible]
profligacy [illegible]
profligâte [illegible]
profound [illegible]
(-ly) [illegible]
profundity [illegible]
profûse [illegible]
profûsion [illegible]
progeny [illegible]
prognosis [illegible]
[illegible]
prognostic [illegible]
prognosticâte [illegible]
prognosticâtion [illegible]
program [illegible]
progress [illegible]
progression [illegible]
progressive [illegible]
(-ly) [illegible]
progressiveness [illegible]
prohibit [illegible]
prohibition [illegible]
prohibitory [illegible]
project [illegible]
projectile [illegible]
projecting [illegible]
projection [illegible]
projector [illegible]
proletârian [illegible]
prolific [illegible]
prolix [illegible]
prolixity [illegible]

ܒܩܕܡܘܬܐ: ܡܩܕܡܘܬܐ
prologue ܩܘܕܡܝܘܬܐ:
ܡܘܪܟܝܬܐ ܒܡܘܪܟܝܘܬܐ
prolong ܡܘܪܟܘܢܐ
prolongâtion ܡܘܪܟܬܐ
prominence ܒܠܝܛܘܬܐ
ܕܒܘܠܛܐ ܘܒܐܝܬܝܪܘܬܐ
prominent ܒܠܝܛܐ
ܒܐܝܬܝܪܐ
(-ly) ܒܠܝܛܐܝܬ
promiscuous ܡܚܒܠܛܐ
ܘܡܩܒܠܐ
(-ly) ܡܚܒܠܛܐܝܬ
promise ܫܘܘܕܝܐ: ܫܘܕܥܐ:
ܫܘܕܥܬܐ
promiser ܫܘܕܥܢܐ
promising ܫܘܕܥܢܐ
promisingly ܫܘܕܥܢܐܝܬ
promissory ܕܫܘܕܥܬܐ:
ܕܫܘܕܥܐ
promontory ܫܢܐ ܕܛܘܪܐ
ܕܟܐܦܐ ܕܒܦܩܐ ܠܓܘ ܝܡܐ
promote ܫܒܠܛܐ: ܡܪܘܡܐ:
ܠܒܪܐ ܠܡܪܡܘܬܐ
promoter ܡܥܕܪܢܐ: ܡܥܕܪܢܐ
ܕܡܥܠܐ ܠܡܪܡܘܬܐ
promotion ܠܒܪܬܐ
ܘܡܪܡܝܘܬܐ ܕܡܥܠܐ ܠܡܪܡܘܬܐ
prompt ܙܪܝܙܐ: ܙܪܝܙ ܠܒܐ
(-ly) ܙܪܝܙܐܝܬ
prompter ܙܪܘܙܐ ܠܒܪܘܙܐ
promptitûde ܙܪܝܙܘܬܐ:
ܙܪܝܙܘܬܐ
promûlgâte ܡܦܪܣܘܡܐ

ܘܡܦܪܣܘܡܐ ܕܦܘܩܕܢܐ ܒܦܪܣܝܐ
ܠܡܠܟܐ
promûlgâtion ܡܦܪܣܝܬܐ
ܡܦܪܣܡܝܬܐ ܕܦܘܩܕܢܝܬܐ ܕܡܠܟܐ
prone ܓܗܢܐ: ܢܦܝܠܐ: ܒܝܠܐ
proneness ܓܗܝܢܘܬܐ:
ܢܦܝܠܘܬܐ: ܠܓܝܠܘܬܐ
prong ܩܪܢܬܐ
pronominal ܚܠܦ ܫܡܢܝܐ
pronoun ܚܠܦ ܫܡܐ
pronounce ܡܠܠ
ܘܡܦܩ ܡܠܬܐ ܒܦܘܡܐ
pronounciâtion
ܡܡܠܠܘܬܐ ܘܡܦܩܢܘܬܐ ܒܦܘܡܐ
proof ܡܚܘܝܢܘܬܐ: ܡܚܘܝܢܘܬܐ
prop ܡܣܡܟܢܐ: ܣܡܟܐ:
ܡܣܡܟܢܘܬܐ: ܣܡܟܬܐ
propaganda ܟܪܘܙܘܬܐ
ܕܝܢܐ ܝܢ ܕܛܘܥܝܐ
propagâte ܟܪܘܙ:
ܡܦܪܣܘܢܐ
propagâtion ܟܪܘܙܘܬܐ:
ܦܪܣܝܬܐ
propagâtor ܟܪܘܙܐ
ܡܦܪܣܢܐ
propel ܡܕܘܚܝܐ: ܠܕܚܝܐ
ܠܩܕܡܐ
propeller ܡܕܘܚܝܢܐ.
ܓܠܓܠܐ: ܓܠܓܠܐ ܕܐܠܦܐ
propensity ܢܛܝܠܘܬܐ:
ܠܓܝܠܘܬܐ
proper ܦܪܝܫܐ: ܕܝܠܐ: ܚܙܝܐ
ܕܝܠܢܝܐ: ܕܝܠܢܝܐ
(-ly) ܦܪܝܫܐܝܬ: ܕܝܠܢܐܝܬ

property [illegible]

prophecy [illegible]

prophesy [illegible]

prophet [illegible]

prophetess [illegible]

prophetic [illegible]

propinquity [illegible]

propitiâte [illegible]

propitiâtion [illegible]

propitious [illegible]

proportion [illegible]

proportionable [illegible]

proportionâte [illegible]

(-ly) [illegible]

proposal [illegible]

propose [illegible]

proposition [illegible]

propound [illegible]

poprietary [illegible]

proprietor [illegible]

propriety [illegible]

propulsion [illegible]

pro rata [illegible]

[illegible]

prorogâtion [illegible]

prorogue [illegible]

prosaic [illegible]

proscenium [illegible]

proscrîbe [illegible]

proscription [illegible]

prose [illegible]

prosecûte [illegible]

prosecûtion [illegible]

prosecûtor [illegible]

prosecûtrix [illegible]

proselyte [illegible]

prosody [illegible]

prospect [illegible]

prosper [illegible]

prosperity [illegible]

prosperous [illegible]

prostitûte [illegible]

prostitûtion [illegible]

prostrâte [illegible]

ܘܡܒܛܠܘܬܐ ܡܚܝܠܐ: ܒܨܝܪܐ

prostrâtion ܣܓܕܬܐ
ܡܚܝܠܐ: ܦܫܝܬܐ ܕܚܝܠܐ ܠܒܪܢܫܐ

prosy ܦܫܝܛܝܐ

protect ܓܢܢܬܐ: ܣܥܕܐ: ܥܘܕܪܢܐ

protectingly ܒܥܘܕܪܢܘܬܐ

protection ܥܘܕܪܢܘܬܐ
ܓܢܢܬܐ

protective ܥܘܕܪܢܝܐ:
ܓܢܢܝܐ

protector ܥܘܕܪܢܐ:
ܓܢܢܝܐ

protest ܟܠܝܐ ܕܦܪܘܛܣܛܢܛ:
ܟܠܝܬܐ ܕܦܪܘܛܣܛܢܛ

protestant ܟܠܝܐ
ܦܪܘܛܣܛܢܛ

protestantism
ܦܪܘܛܣܛܢܛܝܘܬܐ

protestâtion ܟܠܝܬܐ
ܦܪܘܛܣܛܢܛ

protocole ܟܬܒܐ
ܕܫܘܠܡܐ ܕܥܠ ܡܠܟܐ ܩܕܡܝܐ

prototype ܛܘܦܣܐ
ܩܕܡܝܬܐ

protract ܡܠܘܟܝܐ ܢܓܕ
ܙܒܢܐ

protraction ܡܓܕܬܐ
ܒܙܒܢܐ ܙܒܢܐ

protractor [illegible]
ܠܡܬܚܐ: ܡܫܘܚܬܐ

protrûde ܢܦܘܩܝܐ: ܩܦܘܨܝܐ

portrusion ܢܦܘܩܬܐ:
ܩܦܝܨܬܐ

protûberance ܡܘܙܐ:
ܒܠܘܬܐ

protûberant ܡܘܙܢܐ:
ܒܠܘܬܢܐ

proud ܪܡܐ: ܪܡܐ

(-ly) ܪܡܐܝܬ

prove ܡܫܘܘܝܐ: ܡܣܒܘܪܝܐ:
ܡܫܘܝܐ: ܡܫܪܪܬܐ

povender ܠܠܟܐ ܥܠܘܦܐ:
ܓܒܪܐ

proverb ܡܬܠܐ

proverbial ܡܬܠܝܐ

(-lly) ܡܬܠܐܝܬ

provîde ܡܒܘܝܢܐ ܘܡܘܝܢܐ
ܡܝܬܒܢ

provîded ܒܪܡ ܐܢ ܡܠܬܐ

providence ܒܛܝܠܘܬܐ:
ܡܕܒܪܢܘܬܐ ܕܡܘܝܢܐ

provident ܡܕܒܪܢܐ ܕܡܘܝܢܐ

providential ܡܕܒܪܢܝܐ

(-lly) ܡܕܒܪܢܐܝܬ

province ܐܘܚܕܢܐ: ܡܕܝܢܬܐ

provincial ܐܘܚܕܢܝܐ:
ܡܕܝܢܬܝܐ

provision ܘܘܝܢܐ:
ܡܝܬܒܠ ܐܬܐ

provisional ܘܘܝܢܐ
ܙܒܢܝܐ

proviso ܫܪܝܬܐ ܕܬܢܝܬܐ
ܕܩܘܠܐ

provisory ܙܒܢܝܐ

provocâtion ܡܓܪܝܬܐ
ܠܓܪܓܐ: ܡܓܪܓܢܘܬܐ

provocative ܡܓܪܓܢܝܐ

provoke ܡܓܪܐ ܠܓܪܓܐ:
ܡܓܪܓܢܐ

provokingly ܒܡܓܪܓܪܢܘܬܐ
provost ܪܝܫܐ ܕܡܕܒܪܢܘܬܐ
provostship ܪܝܫܘܬܐ
ܕܡܕܒܪܢܘܬܐ
prow ܩܕܡܝܘܬܐ ܕܐܠܦܐ
prowess ܓܢܒܪܘܬܐ
prowl ܫܪܟܐ ܐܝܟ ܚܝܘܬܐ
prowler ܚܝܘܬܐ ܛܪܘܦܬܐ
proximâte ܩܪܝܒܐ
proximity ܩܪܝܒܘܬܐ:
ܡܩܪܒܢܘܬܐ
proxy: ܡܫܡܫܢܐ ܗܘ ܕܡܩܘܡ ܒܕܘܟܬܐ
ܒܕܘܟܬܐ ܕܡܫܡܫܢܘܬܐ
prude ܢܟܦܬܐ: ܢܟܦܐ
prûdence ܦܘܪܫܢܘܬܐ:
ܢܟܦܘܬܐ
prudent: ܦܘܪܫܢܝܐ ܕܦܘܪܫܢܐ ܗܘ
ܢܟܦܐ
prudential ܕܦܘܪܫܢܝܐ
prudery ܦܘܪܫܢܝܐ:
ܢܟܦܘܬܐ
prudish ܡܬܢܟܦܢܐ
ܕܡܬܢܟܦ ܘܗܘܐ ܡܢ ܕܡܬܚܙܐ
prune ܩܠܘܦܐ: ܐܠܘܟܐ: ܫܡܝܪܐ
ܐܠܘܟܐ ܝܒܝܫܐ
prunello ܫܡܝܪܐ ܕܝܒܝܫܐ
pruning ܩܛܘܥܝܐ ܕܩܛܘܥܐ
ܕܝܒܝܫܐ
pruriency ܪܓܝܓܐ ܕܒܣܪܐ
prurient ܪܓܝܓܢܐ
prussio ܦܪܘܫܝܐ ܟܠ
pry ܒܘܚܢܐ: ܒܚܢܐ:
ܡܒܨܝܐ ܒܨܝܪܐ ܕܒܝܬܐ
prying ܒܨܝܪܐ: ܒܚܢܐ
psalm ܡܙܡܘܪܐ
psalter ܟܬܒܐ ܕܡܙܡܘܪܐ
pseudonym ܫܡܐ ܓܠܝܐ ܕܟܬܒܐ
ܕܟܬܒܐ
psichological
ܕܢܦܫܝܘܬܐ ܕܝܕܥܬܐ ܕܢܦܫܐ
psichology ܝܘܠܦܢܐ
ܕܝܕܥܬܐ ܕܢܦܫܐ
ptarmigan ܦܪܕܐ
pûberty ܥܠܝܡܘܬܐ
pûbescent ܥܠܝܡܐ
public ܟܠܗܢܝܐ
(-ly) ܟܠܗܢܝܐܝܬ
publican ܡܟܣܐ: ܡܥܠܝܐ
publicâtion ܡܦܪܣܬܐ
ܡܦܪܣܢܘܬܐ ܠܘܬ ܟܠܗܘܢ
publicist ܡܦܪܣܢܐ
ܕܡܦܪܣ ܠܘܬ ܟܠܗܘܢ
publicity ܡܦܪܣܢܘܬܐ
ܕܡܦܪܣ ܠܘܬ ܟܠܗܘܢ: ܡܦܪܣܢܘܬܐ
publish ܦܪܣ
ܘܡܦܪܣ ܠܘܬ ܟܠܗܘܢ
publisher ܡܦܪܣܢܐ:
ܟܬܒܐ ܕܡܦܪܣ
pûce ܐܝܟ ܓܘܢܐ ܕܩܠܡܐ
ܒܪܘܫܡܐ ܕܩܠܡܐ ܕܦܪܘܦܝܐ
puck ܫܐܕܐ
pucker ܡܬܟܡܫܢܘܬܐ: ܟܡܫ
pudding ܡܓܘܒܢܐ ܕܚܠܒܐ
ܡܢ ܩܡܚܐ: ܚܠܒܐ ܘܒܝܥܐ
puddle ܓܘܒܐ ܕܡܝܐ
ܣܝܢܐ: ܚܘܒܐ
pûerîle ܛܠܝܐ: ܛܠܝܘܬܐ
puff ܢܦܚܐ: ܢܦܘܚܐ:
ܢܦܚܬܐ: ܢܦܚܐ ܕܡܬܢܦܚ: ܢܦܚ
puffiness ܢܦܝܚܘܬܐ

puffy [illegible]

pug [illegible]

pugilism [illegible]

pugilist [illegible]

pugnatious [illegible]

puisne [illegible]

pûle [illegible]

pûling [illegible]

pull [illegible]

pullback [illegible]

pullet [illegible]

pulley [illegible]

pulmonary [illegible]

pulp [illegible]

pulpit [illegible]

pulpous [illegible]

pulsâtion [illegible]

pulse [illegible]

pulverisâtion [illegible]

pulverîse [illegible]

pumice [illegible]

pump [illegible]

pumpkin [illegible]

punch [illegible]

puncheon [illegible]

punchinello [illegible]

punctilio [illegible]

punctilious [illegible]

punctûal [illegible]

(--lly) [illegible]

punctûality [illegible]

punctûâte [illegible]

punctûâtion [illegible]

punctûre [illegible]

pungency [illegible]

pungent [illegible]

punic [illegible]

puniness [illegible]

punish [illegible]

punishable [illegible]

punishment [illegible]

punitive [illegible]

punster [illegible]

punt [illegible]

punter [illegible]

pûny [illegible]

pup [illegible]

pupa [illegible]

pupil [illegible]

pupilâge [illegible]

pupilary [illegible]

puppet [illegible]

puppy [illegible]

puppism [illegible]

purblînd [illegible]

purchâse [illegible]

pûre [illegible]

purgâtion [illegible]

purgative [illegible]

purgatory [illegible]

purge [illegible]

purging [illegible]

purificâtion [illegible]

pûrify [illegible]

pûrist [illegible]

pûritain [illegible]

pûritanic-al [illegible]

pûrity [illegible]

purl [illegible]

purlieu [illegible]

purloin [illegible]

purple [illegible]

purpot [illegible]

purpose [illegible]

purr [illegible]

purring [illegible]

purse [illegible]

purser [illegible]

purslain [illegible]

pursûance [illegible]

pursûant [illegible]

pursûe [illegible]

pursuit [illegible]

pûrelence [illegible]

pûrelent [illegible]

purvey [illegible]

purveyance [illegible]

purveyor [illegible]

pus [illegible]

push [illegible]

pusillanimity [illegible]

pusillanimous [illegible]

pussy ܦܝܫܐ: ܩܛܘܢܬܐ
pustûle ܙܕܦܒܬܐ
put ܡܬܘܬܒܐ: ܡܣܕܘܪܐ.
ܡܦܪܘܝܐ. ܕܟܬܐ ܠܡܣܟܐ ܕܝ
pûtative ܚܫܝܒܐ
pûtrefaction ܚܡܣܬܐ
putrefy ܚܢܢܐ
putrescent ܡܚܝܡܢܐ
pûtrid ܚܡܝܣܐ
putty ܟܚܪܢܐ. ܘܦܝܘܬܐ
puzzle ܬܫܠܘܝܐ. ܕܟܢܐ ܠܘ
ܬܫܠܘܬܐ. ܦܢܐ ܡܕܫܠ:
ܬܫܠܢܬܐ

pygmy ܩܘܡܬܐ
pyramid ܩܛܘܪܐ ܡܪܒܥܐ
ܕܝܠܦܐ
pyramidal ܕܕܡܝܘܬܐ
ܘܕܩܛܘܪܐ ܡܪܒܥܐ ܕܝܠܦܐ
pyre ܩܘܡܐ ܕܡܩܕܢܐ
pyrotechnics ܫܘܓܐ
ܕܢܘܪܐ: ܦܘܪܝܡܘܬܐ ܕܡܬܐ
ܘܚܝܡܬܐ
python ܚܘܝܢܐ
pythoness ܟܕܒܢܬܐ
ܕܝܘܢܐ
pyx ܩܐܠܐ ܕܦܘܪܫܢܬܐ

Q

quack ܡܚܠܘܛܐ ܕܐܣܝܐ:
ܡܚܠܛܢܐ ܕܐܣܝܐ
quackery ܦܢܕܬܐ ܕܝܘܪܢܐ
ܕܕܘܠܛܐ
quadrangle ܡܪܒܥ
ܦܢܝܬܐ
quadrant ܪܘ ܕܐܪܒܥܢܐ
ܕܕܐܪܐ
quadrilateral ܕܡܪܒܥ
ܦܢܝܬܐ
quadrill ܡܪܩܕܐ ܕܐܪܒܥܐ
ܐܢܫܐ
quadroon ܕܡܐ ܕܐܪܒܥܢܐ
ܕܝܡܐ ܕܩܘܡܐ
quadruped ܐܪܒܥ ܪܓܠܬܐ
quadruple ܪܒܥܝܐ ܐܦܝ
ܪܒܥܝܐ
quaff ܫܬܝܐ ܟܣܐ ܡܠܝܐ
quaggy ܛܝܢܐ ܘܡܝܐ

quagmîre ܛܝܛܠܐ: ܕܘܟܐ
ܠܚܡܬܐ
quail ܣܘܦܪܢܐ:
ܦܪܕܘܚܐ: ܡܫܘܘܝܐ
quaint ܠܘܝܐ: ܦܠܝܝܐ
ܕܟܢܘܗܝ
quaintness ܦܟܝܘܬܐ:
ܗܘܝܬܐ ܡܣܬܢܐ
quâke ܙܥܐ: ܐܢܦܐ: ܡܪܘܘܝܐ
quâker ܐܝܢܘܫܐ ܡܪܬܠܝܐ
ܕܟܢܐ
qualificâtion
ܟܝܢܘܬܐ. ܕܫܝܠܘܬܐ:
ܕܝܟܝܘܬܐ: ܫܘܝܟܘܬܐ
qualify ܡܟܝܢܐ:
ܡܫܘܠܝܐ: ܡܠܝܘܬܐ
quality ܕܝܟܝܘܬܐ:
ܫܘܝܠܘܬܐ
qualm ܠܒܠܬܐ ܕܠܒܐ:

ܩܘܒܘܬܐ ܕܝܘܡܬ
qualmish ܕܐܝܬ ܠܗ
ܠܒܠܒܬܐ ܕܠܒܐ
quandary ܒܙܘܒܬܐ:
ܦܘܫܟܬܐ
quantitative ܟܡܝܐ
quantity ܟܡܝܘܬܐ
quantum ܟܡܐ
quarantine ܡܫܝܬܐ
ܕܟܣܝܪ ܒܘܬ ܡܪܥܐ
quarrel ܡܨܘܝܬܐ: ܦܠܓܘܬܐ
ܡܨܘܝܐ. ܦܠܓܐ
quarelsome ܡܨܝܢܐ:
ܦܠܘܓܐ
quarry ܒܝܬ ܦܣܠܬܐ
ܕܟܐܦܐ
quart ܐܪ ܕܒܝܬܐ ܕܓܠܘܢ
quartan ܝܫܝܫܬܐ ܕܟܠ
ܐܪܒܥܐ ܝܘܡܝܢ
quarter ܐܪ ܕܒܝܬܐ
quarterly ܕܟܠ ܬܠܬܐ
ܝܪ̈ܚܐ
quartern ܦܠܓܐ ܕܓܠܘܢ
quartet ܙܡܪܐ ܕܐܪܒܥܐ
quarto ܕܐܪܒܥܐ ܦܪܦܐ
ܕܘܪܩܐ
quartz ܟܐܦܐ ܕܡܣܡܘܣ
quash ܦܫܛܐ. ܫܚܩܐ:
ܕܡܫܘܝܐ: ܡܫܬܘܩܝܐ: ܡܫܘܠܝܐ
quasi ܠܡܘܕܥܐ ܕܡܐ
ܗܦܬܐ
quatrain ܫܘܪܬܐ
ܕܐܪܒܥܐ ܫܘܝܐ: ܫܥܪ̈ܐ ܡܫܚܠܦܐ
quaver ܕܝܘܪܐ ܒܩܠ ܕܗܘ
ܕܦܠܓܐ ܘܕܦܠܓܗ: ܘܕܐܪܒܥܐ

ܡܥܠܝܬܐ ܘܡܫܠܘܡܝܐ ܠܡܠܐ
quay ܟܘܦܐ ܕܐܘܪܚܬܐ ܕܓܡܪ
quêasiness ܠܒܠܬܐ
ܕܝܘܩܘܢܐ
quêasy ܡܠܒܠܒܢܐ ܕܠܒܐ
quêen ܡܠܟܬܐ
quêenly ܐܝܟ ܡܠܟܬܐ
quêer ܫܢܝܢܐ
quêerness ܫܢܝܢܘܬܐ
quell ܡܫܠܝܐ: ܘܟܒܫܐ:
ܠܦܬܐ: ܡܫܒܘܩܐ
quench ܡܕܥܟܢܐ:
ܡܦܘܓܐ ܨܗܝܐ
quenchless ܕܠܐ
ܡܬܦܓܬܐ
querist ܫܐܘܠܐ: ܡܫܐܠܢܐ
querulous ܦܠܘܓܐ:
(-ly) ܐܝܟ ܦܠܘܓܐ
querulousness
ܦܠܘܓܘܬܐ
query ܫܘܐܠܐ: ܦܘܫܐ
ܒܫܥܝܬܐ. ܫܐܠܬܐ
question ܒܩܛܐ. ܕܪܫܬܐ
ܡܫܥܠܬܐ: ܫܘܐܠܐ: ܦܘܫܐ
ܒܫܥܝܬܐ: ܕܪܫܐ
questionable
ܡܬܫܐܠܢܐ:
questor ܡܟܣܐ: ܓܒܝܐ
ܕܟܣܦܐ
questorship ܓܒܝܘܬܐ
ܕܟܣܦܐ
quîbble ܠܐ ܓܘܝܐ ܕܗܘ
ܠܒܘܩܐ: ܓܘܒܬܐ ܦܪܝܫܬܐ
quick ܚܪܝܦܐ ܘܩܠܝܠ
(-ly) ܒܥܓܠܘܬܐ

quicken : ܡܚܝܢܐ : ܡܚܠܘܝܐ :
ܡܥܘܪܢܐ : ܘܥܝܪܢܐ : ܡܚܠܘܝܐ
quicklîme ܟܠܣ ܚܝܐ
quickness ܚܝܘܬܐ :
ܡܥܓܠܘܬܐ
quicksand ܚܠܐ ܢܝܕܐ
ܘܚܠܚܠܬܐ
quickset hedge ܣܝܓ
ܕܐܝܠܢܐ ܚܝܐ
quicksilver ܙܝܘܩܐ
(ܙܝܘܩ) : ܡܬܚܝܢܘܬܐ ܕܡܬܚܝܢܐ
quid ܡܘܠܥܘܬܐ ܕܬܘܬܘܢ
quiddity ܡܘܢܝܘܬܐ
quidnunc ܚܝܝܕܢܐ : ܕܐ
ܕܐܢܐ ܕܚܕܝܬܐ ܠܟܠ ܡܕܡ
quiescênce ܫܠܝܘܬܐ :
ܫܬܝܩܘܬܐ
quiescent ܫܠܝܐ : ܫܬܝܩܐ
ܫܠܝܚܐ
quîet ܡܫܠܝܢܐ : ܡܫܬܝܩܢܐ :
ܫܠܝܐ : ܫܬܝܩܐ
(-ly) ܫܠܝܐܝܬ : ܫܬܝܩܐܝܬ
quîteness ܫܠܝܘܬܐ
quîtesome ܫܠܝܐ
quîetude ܫܠܝܚܘܬܐ :
ܫܠܝܘܬܐ
quîetus ܡܫܬܝܢܬܐ :
ܫܠܝܬܐ : ܡܘܬܐ
quill ܦܝܕܐ ܠܘܝܕܐ ܕܓܠܝܕܐ
ܕܓܠܝܓܕܐ : ܚܘܦܐ
quilt ܠܝܦܐ
quilting ܚܛܚܛܬܐ :
ܚܝܛܬܐ
quince ܣܦܪܓܠܐ

quincunx ܕܚܡܫܐ ܡܢ ܚܡܫ
ܣܦܝܠܓܐ
quinine ܟܝܢܝܢܐ
quinquagesima
ܚܕܒܫܒܐ ܡܩܕܡ ܬܘܡܐ ܠܘܩܐ
quinquennial ܕܟܠ
ܚܡܫܐ ܫܢܝܐ
quinsy ܡܟܢܐ ܕܚܢܩܐ
ܘܕܡܟܢܘܬܐ ܕܚܢܝܩܐ
quintal ܟܝܘܠܐ ܕܡܐܐ
ܩܘܢܛܪܐ ܚܕ ܕܡܬܩܠܐ
quintessence ܥܝܢܬܐ
ܕܐܝܬܐ ܕܟܠ ܡܕܡ
quintes ܚܕܐ ܕܚܡܫܐ
ܡܢܬܐ
quintuple ܚܡܫܐ ܙܘܓܐ
ܚܡܫܐ
quip ܠܝܬܐ ܕܡܫܒܚܬܐ
quîre ܟܪܐ ܕܟܪܟܐ ܕܟܘܪܬܐ
ܕܟܬܒܐ ܐܪܒܥܐ ܓܠܝܢܐ
quir k : ܦܟܠܘܬܐ : ܦܟܝܠܐ
ܦܟܝܠܘܬܐ
quit : ܫܒܩܬܐ : ܫܒܩܘܬܐ : ܦܨܝܐ
ܦܨܝܬܐ : ܦܨܝܚܐ
quîte ܟܠ ܟܠܗ : ܓܡܝܪ
quits ܦܨܝܠܬܐ ܡܢ ܚܘܒܐ
ܕܦܨܠܬܐ : ܫܘܒܩܬܐ
quittance ܫܘܒܩܬܐ
ܕܦܨܝܬܐ : ܟܬܒܐ ܕܦܨܝܐ
ܡܘܫܚܬܐ
quitter ܦܨܝܐ : ܦܨܝܠܐ
quiver ܬܪܘܬܐ : ܡܙܘܥܝܐ :
ܦܪܘܣ ܘܫܪܬܐ ܕܓܐܪܐ
quiz ܠܡܘܚܝܐ : ܠܡܚܟ ܒܗ

quoit ܦܪܟܠܬܐ ܕܦܠܓܡܫܐ
quondam ܒܗܘ ܙܒܢܐ: ܩܐ ܩܕܡ
quorum ܩܕܡܝܐ ܕܡܢܐ ܙܘܓܬܘܬܐ
quota ܒܫܝܢܘܬܐ ܘܦܪܣܝܬܐ
quotâtion ܬܢܝܬܐ ܕܡܩܒܠܢܘܬܐ ܕܐܚܪܢܐ
quote ܐܬܘܝܐ ܠܡܩܒܠܢܘܬܐ ܕܐܚܪܢܐ
qnoth ܗܘ ܐܡܝܢܐ
quotidian ܝܘܡܝܘܡܬܐ ܬܘܩܦܬܐ
quotient ܟܡܐ ܓܗܐ ܕܡܢܐ ܡܢܝܢܐ ܕܦܝܫܐ ܟܡܐ ܐܚܪܢܐ

R

R·A· royal academy ܡܕܪܫܬܐ ܡܠܟܝܬܐ
rabbes ܐܦܝܬܐ ܕܓܝܫܐ
rabbi ܡܠܠܝܡ: ܡܠܦܢܐ ܝܗܘܕܝܐ
rabbit ܓܘܝܙ ܫܝܪܝܬܐ
rabble ܓܘܢܐ ܒܘܦܐ ܕܟܠܟܬܐ
rabid ܝܡܫܝܢܐ: ܡܟܝܢܐ
rabies ܡܟܝܬܐ ܘܫܒܪܬܐ ܕܟܠܒܐ
râce ܓܢܣܐ: ܫܒܛܐ: ܙܪܥܝܬܐ: ܫܪܒܬܐ: ܝܟܝܐ: ܬܘܠܕܐ ܕܡܫܝܐ
râce ܪܗܛܐ
râcer ܪܗܛܐ: ܣܘܣܐ ܡܪܗܛܢܐ
râciness ܚܡܝܡܘܬ ܕܚܝܠܬܐ
rack ܦܫܠܬܐ: ܡܫܠܦ: ܦܪܩ: ܦܫܠܘܦܐ:
rackes ܐܡܬܡܬܐ: ܡܕܝܬܐ ܕܦܟܠܬܐ ܕܠܘܬܬܐ: ܐܡܬܡܝܢܐ: ܫܡܬܡܝܢܐ
racking ܦܘܫܠܐ: ܟܪܘܒܐ
râcy ܩܪܘܦܐ ܘܚܝܠܢܐ
radial ܙܗܝܪܢܝܐ: ܟܘܪܢܝܐ
râdiance ܙܗܝܪܘܬܐ: ܟܠܝܠܘܬܐ
râdiant ܙܗܝܪܢܐ: ܟܠܝܠܢܐ
radiâte ܟܠܠܘܠܐ
radiâtion ܟܠܝܠܘܬܐ
râdiâtor ܫܗܪܢܐ ܕܟܘܪܐ
radical ܥܩܪܢܐ: ܟܠܢܝܐ ܠܩܒܘܠܝܗ
(lly) ܐܝܟ ܥܩܪܢܐ: (ܠܩܒܘܠܐ)
radicalism ܟܝܬܐ
radish ܦܠܓܐ ܡܣܘܡܐ
radius ܙܗܝܪܐ
raffle ܡܬܘܡܐ ܟܦܪܢܐ: ܟܦܪܢܐ
raft ܓܦܬܐ ܕܩܝܣܐ ܕܓܠ ܦܬܐ ܕܡܝܐ
rafter ܩܪܢܝܬܐ ܘܒܘܢܐ
raftsman ܦܪܢܐ ܕܓܦܬ ܕܩܝܣܐ
rag ܓܢ ܙܝܐ: ܓܠܘܕܐ ܕܫܚܝܩܐ
ragmuffin ܓܢܓܪܐ
râge ܚܡܬܢܐ: ܡܕܢܐ ܢܐ ܪܘܓܙܐ: ܚܡܬܐ: ܟܪܝܐ

raggedness
râging
râgingly
raguot
raid
raider
rail
railing
raillery
railroad
raiment
rain
rainbow
rainy
raîse
raising
raisin
râke
râkish
rally
ram
ramble
rambler
ramificâtion
ramify
rammer
ramp
rampant
rampart
rampion
ramrod
ramshakle
ranch
rancid
rancidity
rancorous
rancour
random
rânge
rânger
rank
rank
rankle
rankness
ransack

ransom ܦܘܪܩܢܐ: ܦܘܪܩܢܘܬܐ
ܕܒܪܢܫܐ
rant ܡܪܒܬܐ ܘܡܪܒܪܒܐ
ܟܦܐ ܠܒܦܐ
ranter ܡܫܒܚܢܐ ܕܟܦܐ
ܠܒܦܐ
ranunculus ܦܩܘܥܝܬܐ:
ܥܘܪܒܐ ܕܚܩܠܐ
rap ܡܚܐ ܩܠܘܠܬܐ. ܡܚܝܢ
ܕܟܐ ܢܘܩܫܐ
rapacious ܚܛܘܦܐ:
ܟܠܒܢܐ: ܛܪܘܦܐ
(-ly) ܚܛܘܦܐܝܬ
rapacity ܚܛܘܦܬܐ
ܛܪܘܦܬܐ
râpe ܚܛܘܦܝܐ: ܠܒܘܫܬܐ
ܕܢܫܐ
rapid ܩܠܘܠܐ: ܙܪܝܙ
(-ly) ܩܠܘܠܐܝܬ
rapids ܓܝܚܐ ܕܢܗܪܐ
rapidity ܩܠܘܠܘܬܐ:
ܙܪܝܙܘܬܐ
rapier ܣܝܦܐ ܬܪܝܢ
ܦܘܡܝܢ
rapine ܚܛܘܦܝܐ: ܒܙܬܐ
rapt ܠܒܝܒܐ ܘܚܛܝܦܐ
ܒܪܘܚܐ
raptûre ܦܨܝܚܘܬܐ ܕܪܘܚܐ
ܒܪܘܚܐ
raptûrous ܡܦܨܚܢܐ
ܘܡܦܨܚܢܐ ܕܪܘܚܐ
râre ܝܩܝܪܐ: ܒܨܝܪ
(-ly) ܝܩܝܪܐܝܬ: ܒܨܝܪܘܬܐ
rârefaction ܝܩܝܪܘܬܐ
rârefy ܝܩܪܘܬܐ

râri̇ty ܝܩܝܪܘܬܐ:
ܡܩܝܪܘܬܐ
rascal ܟܠܒܢܝܐ
ܒܝܫܐ
rascality ܟܠܒܢܘܬܐ
rascallion ܕܟܐ
ܡܪܕܘܬܐ: ܡܘܠܦܐ ܚܕܪܐ
rascally ܕܘܦܐ ܒܚܠܡܐܝܬ:
ܡܘܣܠܝܬܐ: ܕܟܐ ܕܚܦܬܐ
râse ܠܘܬܪܐ: ܠܘܬܒܐ: ܥܬܦܐ
rash ܠܚܝܫܬܐ ܕܡܝܢܬܐ
ܠܦܬܐ: ܡܥܝܢܬܐ: ܟܐ ܡܥܪܢ
rasher ܬܐ ܦܬܐ ܕܒܣܪܐ
rashness ܡܥܝܢܘܬܐ:
ܠܥܢܝܘܬܐ
rasp ܡܫܚܬܐ ܘܡܫܚܐ
ܕܢܘܪܐ ܕܡܘܪܐ
raspberry ܬܘܬܐ ܕܝܒܪܐ
rasping ܡܫܚܬܐ ܕܢܘܪܐ
rat ܥܘܟܒܪܐ: ܠܩܘܬܐ ܠܓܝܢܐ
ܕܓܝܡܝܢ: ܩܠܫܢܐ ܕܫܒܝܠܐ
ܩܠܘܥܐ
ratable ܡܬܡܫܚܢܐ
ratably ܡܫܚܢܐܝܬ:
ܠܡܫܘܚܐ
ratchet ܝܐܒܬܐ
ܡܒܠܒܬܐ ܕܝܘܢܐ
râte ܫܝܡܐ: ܡܫܘܚܐ:
ܒܣܝܡܘܬܐ: ܡܣܒܪܢܐ: ܠܒܒܐ
ܫܝܡܐ: ܡܠܡܘܝܐ
rather ܒܘܬ ܝܬܝܪ:
ratificâtion ܡܫܪܪܬܐ:
ܩܝܡܬܐ: ܡܩܒܠܘܬܐ
ratify ܫܪܪܝܐ: ܡܩܘܝܢ:
ܩܒܘܠܐ

râtio ܡܕܪܐ: ܟܡܝܘܬܐ
râtion ܦܠܓܐ ܡܢܬܐ
ܕܡܝܕܝܘܬܐ
rational ܒܪܘܚܢܐ: ܪܘܚܢܢܐ
(-lly) ܪܘܚܢܐܝܬ
rationalism ܡܕܒܪܬܐ
ܕܒܪܘܚܐ: ܘܬܪܡܬܐ ܟܠ ܡܕܒܪ
ܒܪܘܚܐ
ratsbâne ܣܡܐ ܕܥܘܩܒܪ:
ܣܡܐ ܕܥܘܩܒܪܐ
rattan ܩܢܝܐ ܕܗܢܕܘ
rattêen ܓܘܠܐ ܬܚܝܬܝܐ
ܡܢܩܐ
rattle ܩܫܩܫܐ: ܩܫܩܫܐ
ܩܫܩܫܬܐ: ܩܫܩܫܬܐ: ܩܘܪܐ
ravage ܡܚܪܒܘܬܐ: ܡܚܪܒܐ
ravager ܡܚܪܒܢܐ
râve ܒܪܢܐ
ravel ܩܛܪܐ: ܠܦܬܐ ܫܪܝ
râven ܥܘܪܒܐ
ravenous ܒܠܘܥܐ: ܪܥܒܐ
ܟܦܢܐ: ܠܩܘܢܐ
(-ly) ܒܠܘܥܐܝܬ
ravine ܢܚܠܐ: ܢܚܠܘܬܐ ܕܡܝܐ
raving ܫܢܝܘܬܐ: ܫܢܝܐ
ܒܥܘܪܕܝܢܘܬܐ
ravish ܒܙܘܙܐ: ܠܓܪܬܐ
ravisher ܒܙܘܙܐ
ravishingly ܒܠܘܙܐܝܬ
ravishment ܠܓܪܬܐ
ܒܫܠܝܐ: ܟܠܒܠܬܐ ܕܪܘܚܐ
raw ܚܝܐ: ܦܠܢ: ܡܚܝܐ: ܠܐ ܪܒܐ
ܓܡܝܘ ܒܪܘܚܐ: ܠܐ ܒܫܝܠܐ
rawness ܚܝܘܬܐ: ܦܠܢܘܬܐ:
ܠܐ ܒܫܝܠܘܬܐ
rây ܙܠܝܩܐ
râze ܣܚܦܐ
râsor ܡܣܦܪܬܐ
rêach ܡܛܝܐ: ܒܪܘܐ: ܠܚܢܐ
ܠܡܣ: ܒܪܘܐ: ܡܛܝܬܐ: ܡܛܝܬܐ
react ܗܦܟ ܠܩܘܒܠܐ:
ܡܕܒܪ ܠܕܒܪ
reaction ܗܦܟܬܐ
ܡܕܒܪܢܘܬܐ ܒܩܘܒܠܐ ܡܕܒܪ
reactionary ܟܠܢܝܐ
ܟܡܘܒܠ ܒܗܘܦܟܐ
rêad ܡܩܪܐ: ܩܪܝܬܐ: ܩܪܝܬܐ
rêadable ܡܬܩܪܝܢܐ
rêader ܩܪܘܝܐ
readily ܒܡܘܬܒܠܘܬܐ:
ܒܪܝܫܠܘܬܐ
readiness ܡܛܝܒܘܬܐ:
ܪܝܫܠܘܬܐ
rêading ܩܪܝܢܐ: ܩܪܝܬܐ
ready ܡܘܬܒ: ܪܝܫܠ: ܡܛܝܒܐ
rêal ܫܪܝܪܐ
rêalestâte ܩܢܝܢܐ:
ܕܝܪܐ
rêalisâtion ܡܫܪܪܬܐ
rêalîse ܡܫܪܪܐ
realty ܫܪܝܪܘܬܐ
rêalm ܡܠܟܘܬܐ: ܕܘܟܬܐ:
ܐܘܚܕܢܐ
rêam ܒܕܒܐ ܕܦܦܪܐ
reanimâte ܡܚܝܐ: ܒܪܐ
ܠܐ ܒܗ: ܒܪܐ: ܠܡܚܝܐ
rêap ܚܨܕܐ: ܡܨܕܐ: ܟܢܫܐ
rêaper ܚܨܘܕܐ: ܟܢܫܢܐ
rêaping ܚܨܕܐ: ܚܨܕܬܐ
rêappêar ܡܬܚܙܝܢܐ:

ܡܬܚܙܝܢܐ ܡܢ ܒܬܪ ܓܢܝܐ

rêappêarance ܡܬܚܙܝܢܘܬܐ ܘܡܬܚܙܝܢܘܬܐ ܡܢ ܒܬܪ ܓܢܝܐ

rêar ܠܒܣܬܪ: ܠܒܣܬܪ

rêar ܪܒܝܐ: ܠܪܘܡܐ: ܡܪܝܡܐ ܘܡܪܒܝܢܘܬܐ

rêarward ܠܒܣܬܪ ܓܝܣܐ

rêason ܡܦܪܫܢܘܬܐ ܦܘܪܫܢܐܝܬ: ܦܘܪܫܢܐ: ܚܘܫܒܐ: ܦܘܪܫܢܘܬܐ

rêasonable ܦܘܪܫܢܝܐ: ܡܬܦܪܫܢܢܐ

rêasonableness ܦܘܪܫܢܘܬܐ

rêasonably ܦܘܪܫܢܐܝܬ

rêasoner ܦܪܘܫܐ ܒܦܘܪܫܢܐ

rêasoning ܦܘܪܫܢܘܬܐ

rêassure ܠܒܒܐ: ܡܬܠܒܒ: ܡܬܘܟܠܢܐ

rêbaptîse ܡܥܡܕܐ ܡܢ ܪܝܫ

rêbâte ܦܘܠܟܐ: ܡܒܨܪܢܘܬܐ: ܠܒܨܪܐ ܡܢ ܫܩܠܐ ܕܡܫܘܚܬܐ ܕܟܘܪܐ

rebel ܡܪܘܕܐ ܡܪܘܕܐ: ܡܪܕܐ: ܡܪܕܘܬܐ

rebellion ܡܪܕܘܬܐ

rebellious ܡܪܘܕܐ

(-ly) ܡܪܘܕܐܝܬ

rebound ܕܥܪܐ: ܥܘܪܐ

rebuff ܡܟܣܢܘܬܐ: ܡܟܠܝܢܘܬܐ: ܡܟܠܝܢܘܬܐ: ܟܣܘܝܐ ܡܟܣܝܢܐ

rebuild ܒܢܝܐ ܘܬܘܒ ܒܢܝܐ

ܡܒܢܝܐ: ܒܢܝܢܐ

rebûke ܡܟܣܢܐ: ܡܟܣܢܘܬܐ

rebus ܡܬܠܐ ܕܨܘܪܬܐ

rebut ܡܦܢܝܐ ܕܨܘܪܬܐ:

ܦܠܘܚܐ ܡܬܠܝܐ

recalcitrant ܡܥܣܩܢܐ

ܕܡܥܣܩܢܐ: ܠܩܘܒܠܐ

recall ܡܩܪܝܐ ܠܒܣܬܪ

recant ܦܢܝܐ ܡܢ ܡܠܬܐ:

ܡܠܬܐ

rêcantâtion ܦܢܝܬܐ

ܡܢ ܡܠܬܐ: ܡܬܢܝܐ

rêcapitûlâte

rêcapitûlâtion

recaptûre ܦܠܚܐ

ܘܦܠܚܘܬܐ ܡܦܠܚܐ

recêde ܬܫܥܐ: ܠܬܫܥܐ

ܠܒܣܬܪ

receipt ܩܒܠܬܐ: ܩܒܠܐ

ܕܡܩܒܠܐ

recêivable ܡܬܩܒܠܢܐ

recêive ܩܒܘܠܐ

recêiver ܩܒܘܠܐ

receiving house

ܒܝܬ ܩܒܘܠܐ: ܒܝܬ ܡܩܒܠܐ

recnt ܚܕܬܐ: ܗܫܐ

recentness ܚܕܬܘܬܐ

receptacle ܩܒܘܠܐ: ܕܘܟܬܐ

ܕܩܒܠܬܐ

reception ܩܒܠܬܐ:

ܡܩܒܠܢܘܬܐ ܕܒܢܝܢܐ

receptive ܡܬܩܒܠܢܐ:

ܡܬܩܒܠܢܐ

recess ܢܝܚܬܐ: ܡܬܢܝܚܢܘܬܐ:

ܓܘܝܐ

recession ܥܒܪܬܐ:

ܠܥܒܪܬܐ ܠܒܣܬܪ

recipê ܡܟܬܒܬܐ ܕܟܬܝܒܬܐ
recipient ܩܒܠܢܐ.
ܫܩܠܢܐ
reciprocal ܕܥܗܕܢܐ
ܘܡܩܒܠܢܐ ܠܗ ܚܕܕܐ
reciprocâte ܥܗܕܐ
ܘܡܩܒܠܐ ܠܗ ܚܕܕܐ
reciprocity ܥܗܕܢܘܬܐ
ܘܡܩܒܠܘܬܐ ܠܗ ܚܕܕܐ
recital ܕܪܫܬܐ ܡܠܝܠܐ
recitative ܡܬܗܓܝܢܐ
recîte ܗܓܘܝܐ: ܡܬܠܐ
reck ܡܬܘܥܝܐ ܘܡܬܥܘܬܐ
ܦܠܐ: ܦܪܩܐ ܒܚܪܐ
reckless ܕܠܐ ܒܗ
ܘܡܬܥܘܬܐ ܦܠܐ
reckon ܡܢܝܢܐ: ܡܬܘܒܝܐ
ܠܚܫܒܘܢܐ: ܚܫܒܢܐ، ܚܫܒܘܬܐ
reckoner ܡܢܝܢܐ: ܚܫܒܢܐ
ܕܚܫܒܬܐ
reckoning ܡܢܝܬܐ
ܚܫܒܬܐ ܕܚܫܒܬܐ: ܦܬܝܬܐ ܕܚܫܒܢܐ
reclaim ܡܬܗܦܟܢܐ:
ܡܬܦܢܝܢܐ: ܠܦܢܝܐ ܠܬܝܒܘܬܐ
reclîne ܠܣܢܐ ܒܗ: ܣܡܟܐ
recluse ܠܚܒܝܫܐ ܠܗܘ
ܝܠܕܐ. ܕܦܓܪܗ
reclusion ܠܚܒܫܬܐ ܠܗܘ
ܝܠܕܐ
recocgnisable
ܡܬܝܕܥܢܐ
recognisance ܫܘܕܥܐ
ܒܝܕܥܬܐ ܠܠܒܐ
recognîse ܫܘܕܥܐ
ܘܒܝܕܥܐ ܠܠܒܐ
recoil ܠܒܬܪܐ ܘܠܒܬܪܐ
ܠܒܬܪܐ: ܡܬܗܦܟܢܐ: ܡܬܗܦܟܢܘܬܐ
recoin ܡܛܒܥܐ ܕܬܪܬܝܢ ܙܒܢܝܢ
recoinâge ܡܛܒܥܬܐ
ܕܬܪܬܝܢ ܙܒܢܝܢ
recollect ܫܘܕܥܐ: ܦܩܕܐ:
ܠܥܗܕܢܐ
recollection ܦܩܕܬܐ:
ܫܘܕܥܘܢܐ
recommence ܫܪܝܐ ܙܒܢܐ
recommend ܦܩܘܕܐ ܒܗ
recommendâtion
ܦܩܕܬܐ ܒܗ: ܡܦܩܕܢܘܬܐ ܕܐܡܝܢܐ
recommendatory
ܡܬܦܩܕܢܐ ܒܗ
recommender ܦܩܕܢܐ ܒܗ
recompense ܥܗܕܐ ܦܪܥܐ:
ܦܘܪܥܢܐ ܘܦܘܪܥܢܘܬܐ ܡܢ ܐܝܕܐ ܕܝܠܗ:
ܦܪܥܐ. ܦܘܪܥܢܐ
reconciliable
ܡܬܦܝܣ ܠܫܠܡܐ
reconcîle ܫܝܢܐ:
ܦܝܣ ܠܫܠܡܐ
reconciliâtion
ܫܝܢܬܐ: ܦܝܣܘܬܐ
recondîte ܛܡܝܪܐ. ܡܛܫܝܬܐ
ܛܘܫܝܐ
reconnoitre ܒܚܢܐ
ܠܡܚܙܐ
record ܥܘܗܕܢܐ. ܦܘܩܕܢܐ:
ܥܘܗܕܢܘܬܐ:
recorder ܡܬܥܗܕܢܐ
recount ܗܓܝܐ ܙܒܢܐ
recoup ܦܘܪܥܢܐ ܚܘܠܦܐ
recourse ܠܓܒܬܐ

ܕܦܪܢܣܬܐ: ܕܡܕܒܪܬܐ ܠܒܝܬ

recover ܒܩܘܠܐ: ܡܒܩܘܝܐ ܘܫܩܠܐ ܡܒܝܢ ܗܠܝܡܐ

recovrable ܡܬܦܣܩܢܐ: ܡܬܩܒܠܢܐ

recovry ܒܩܘܫܬܐ: ܫܒܝܩܘܬܐ

recreant ܦܢܝܐ: ܕܦܝܕܐ ܕܦܝܫܘܬܐ

recreât: ܡܒܝܘܝܐ: ܬܒܘܠܝܐ: ܡܒܘܫܝܐ

recreâtion: ܡܒܝܚܘܬܐ: ܡܒܘܫܬܐ

recreative: ܡܒܝܚܢܐ: ܡܒܘܫܢܐ

recriminâte ܦܠܘܚܐ ܡܬܪܐ ܕܠܢܘܬܐ

recriminâtion ܬܢܝܬܐ ܕܠܢܘܬܐ

recrudescence
ܡܢܝܬܐ: ܡܘܝܬܐ: ܚܕܬܘܬܐ

recruit ܓܒܘܝܐ: ܕܒܫܐ: ܘܕܒܫܬܐ ܕܦܘܠܚܢܐ

recruiting ܕܒܫܬܐ ܕܦܘܠܚܢܐ

regtangle ܬܪܝܨ ܦܢܝܬܐ

règtangular ܕܬܪܝܨ ܦܢܝܬܐ

rectificâtion
ܘܠܘܟܬܐ ܕܬܪܨ:

rectify ܕܬܪܨܐ ܕܬܪܨ: ܦܠܘܚܐ ܚܠܝܐ

rectilineal ܬܪܝܨ ܚܘܛܐ

rectitûde: ܗܕܝܘܬܐ: ܕܬܪܝܨܘܬܐ

rector ܡܕܒܪܢܐ

recumbent ܣܡܝܟܐ ܒܝ

recûperâte ܒܩܘܠܐ ܡܢ ܡܕܟܪܐ

recûperâtion ܒܩܘܫܬܐ ܡܢ ܡܕܟܪܐ

recûperative
ܡܬܦܣܩܢܐ

recur ܗܦܟܐ: ܕܥܪܐ ܘܐܬܝܐ ܡܒܕܝܐ

recurrence: ܗܦܟܬܐ: ܕܥܪܬܐ ܘܐܬܝܬܐ

recurrent ܕܥܪܢܐ
ܘܐܬܝܢܐ: ܬܦܩܢܐ

recûsant ܡܣܪܒܢܐ

red ܣܘܡܩܐ

redbreâst ܬܝܪܐ ܗܝ ܕܐܠܗ ܣܘܡܩܐ

redden ܡܣܘܡܩܐ

reddish ܣܘܡܩܢܢܐ

rdeem ܦܪܘܩܐ: ܡܦܪܩܝܐ: ܦܪܘܩܐ

redeemable: ܡܬܦܪܩܢܐ: ܡܬܦܪܩܢܐ

redeemer ܦܪܘܩܐ: ܦܪܩܢܐ

redemption: ܦܘܪܩܢܐ: ܦܪܩܬܐ

redness ܣܘܡܩܘܬܐ

redolence ܪܝܚܐ

redolent ܪܝܚܢܐ

redoubt ܚܨܢܬܐ

redoubtable ܡܕܚܠܢܐ

redound ܕܦܠܐ ܘܫܦܥܐ ܠܟܠ

redress: ܬܘܪܨܐ: ܬܪܝܨܐ: ܡܬܘܬܝܐ ܕܬܪܨ: ܡܒܘܫܝܐ: ܬܪܝܨܘܬܐ: ܡܬܪܨܢܘܬܐ

redressor ܡܬܪܨܢܐ

reduce: ܡܒܨܪ: ܡܒܨܪܐ: ܩܠܘܠܐ: ܠܒܨܪ: ܡܒܨܪܘܬܐ ܥܒܕ

reducible: ܡܬܒܨܪܢܐ: ܡܬܡܟܟܢܐ ܥܒܕ

reduction: ܒܨܪܘܬܐ: ܡܟܝܟܘܬܐ: ܩܠܝܠܘܬܐ ܥܒܕ

redundancy: ܝܬܝܪܘܬܐ: ܡܘܬܪܘܬܐ

redundant ܝܬܝܪܐ: ܡܘܬܪܐ: ܝܬܝܪ ܥܒܕ

reduplicate: ܡܥܦܦ: ܥܦܦܐ ܬܪܝܢ ܙܒܢܐ

reduplication ܥܘܦܦܐ: ܡܥܦܦܢܘܬܐ: ܬܪܝܢ ܙܒܢܐ

reduplicative ܡܬܥܦܦܢܐ

redwing ܓܢܝܐ ܠܘܚܒܢܝܬܐ ܟܘܟܒܐ

reecho ܗܦܟ ܩܠܐ ܘܡܬܦܢܐ ܩܠܐ ܘܗܦܘܟܐ

reed ܩܢܝܐ

reedy ܩܢܝܢܐ

reef: ܫܘܥܝܬܐ: ܟܐܦܐ: ܫܘܥܝܬܐ: ܟܐܦܢܝܬܐ

reek: ܥܛܪܐ: ܥܛܪܘܬܐ: ܬܢܢܐ: ܬܢܢܐ

reeky ܬܢܢܢܐ: ܥܛܪܢܐ

reel ܦܠܟܐ ܘܥܘܢܩܐ ܕܐܠܠܐ: ܥܘܠ ܠܘܠܐ: ܠܘܠܐ

reenforce ܬܩܦ

reeve ܦܩܕܐ

refection ܬܘܪܣܝܐ

refectory ܒܝܬ ܡܐܟܘܠܬܐ

ܢܘܦܩܢܐ

refer ܡܫܠܡ: ܡܫܘܬܦ: ܠܘܬ

referee ܕܝܢܐ ܡܨܥܝܐ

reference ܫܘܕܥܐ: ܦܘܢܝܐ: ܡܨܥܝܘܬܐ: ܫܡܘܥܘܬܐ

refine: ܕܟܝ: ܡܨܠܦ: ܡܕܟܝ

refinement: ܨܠܝܦܘܬܐ: ܕܟܝܘܬܐ: ܡܨܠܦܢܘܬܐ

refinery ܒܝܬ ܡܨܠܦܢܐ ܕܟܝܐ

refit: ܡܬܩܢ: ܬܘܒ ܡܬܩܢ: ܬܘܩܢܐ

reflect: ܡܗܦܟ ܠܒܣܬܪ: ܗܦܟ ܨܘܪܬܐ: ܐܬܚܫܒ: ܦܟܪ

reflection ܗܦܟܐ: ܨܘܪܬܐ: ܡܚܫܒܬܐ

reflective ܡܬܗܦܟܢܐ: ܕܨܘܪܬܐ: ܡܬܚܫܒܢܐ

reflector ܡܗܦܟܢܐ ܕܨܘܪܬܐ

reflex ܡܗܦܟܢܐ ܕܨܘܪܬܐ

reform ܬܪܨ: ܬܘܪܨܐ

reformation ܬܘܪܨܐ

reformatory ܡܬܪܨܢܐ

reformer ܡܬܪܨܢܐ

reformist ܬܘܪܨܐ

refract ܡܬܦܠܓ ܠܒܣܬܪ ܥܒܕ ܢܘܦܩܐ

refraction ܦܠܓܘܬܐ ܕܒܣܬܪ ܥܒܕ ܢܘܦܩܐ

refractoriness ܦܠܝܓܘܬܐ: ܡܪܘܕܘܬܐ

refractory: ܦܠܝܓܐ

[illegible]
refrain [illegible]
[illegible]
refresh [illegible]
[illegible]
refreshment [illegible]
[illegible]
refrigerant [illegible]
refrigerâte [illegible]
refrigerâtion [illegible]
reft [illegible]
refûge [illegible]
refûgêe [illegible]
refulgent [illegible]
refund [illegible]
refûsal [illegible]
refûse [illegible]
[illegible]
refutâtion [illegible]
[illegible]
refûte [illegible]
regain [illegible]
rêgal [illegible]
regâle [illegible]
[illegible]
regâlia [illegible]
[illegible]
regard [illegible]
[illegible]
[illegible]
regardful [illegible]
regardless [illegible]
[illegible]
regards [illegible]
regency [illegible]

regenerâte [illegible]
[illegible]
regenerâtion [illegible]
[illegible]
regent [illegible]
regicîde [illegible]
rêgild [illegible]
regimen [illegible]
regiment [illegible]
regimental [illegible]
[illegible]
region [illegible]
[illegible]
register [illegible]
[illegible]
registrar [illegible]
registrâtion [illegible]
[illegible]
registry [illegible]
[illegible]
regret [illegible]
regretful [illegible]
regrettable [illegible]
regûlar [illegible]
regûlarity [illegible]
[illegible]
regûlâte [illegible]
regûlâtion [illegible]
[illegible]
regûlâtor [illegible]
[illegible]
rêhabilitâte [illegible]
[illegible]
rêhabilitâtion
[illegible]

rehearsal [illegible]

rehearse [illegible]

reign [illegible]

rêimburse [illegible]

rêimbursement [illegible]

rêimprison [illegible]

rein [illegible]

rêindêer [illegible]

rêinforce [illegible]

rêinstâte [illegible]

reiterâte [illegible]

reiterâtion [illegible]

reject [illegible]

rejection [illegible]

rejoice [illegible]

rejoicing [illegible]

rejoin [illegible]

rjoinder [illegible]

rejûvenâte [illegible]

rejuvenescençe [illegible]

relapse [illegible]

relâte [illegible]

relâter [illegible]

relâtion [illegible]

relâtionship [illegible]

relative [illegible]

(-ly) [illegible]

relax [illegible]

relaxâtion [illegible]

rêlây [illegible]

relêase [illegible]

relegâte [illegible]

relegâtion [illegible]

relent [illegible]

relentless [illegible]

relevant [illegible]

relîance [illegible]

relic [illegible]

relict [illegible]

reliêf [illegible]

reliêve [illegible]

religion [illegible]

religious [illegible]

(-ly) [illegible]

religiousness [illegible]
relinquish [illegible]
relinquishment [illegible]
reliquary [illegible]
relish [illegible]
relishable [illegible]
reluctance [illegible]
reluctant [illegible]
rely [illegible]
remain [illegible]
remainder [illegible]
remand [illegible]
remark [illegible]
remarkable [illegible]
remarkably [illegible]
remêdiable [illegible]
remêdial [illegible]
remedless [illegible]
remedy [illegible]
remember [illegible]
remembrance [illegible]
remînd [illegible]
reminiscence [illegible]
remiss [illegible]
remissible [illegible]
remission [illegible]
remit [illegible]
remittance [illegible]
remnant [illegible]
rêmodel [illegible]
remonstrance [illegible]
remonstrâte [illegible]
remorse [illegible]
remorseful [illegible]
remorseless [illegible]
remote [illegible]
(-ly) [illegible]
remotness [illegible]
rêmount [illegible]
removable [illegible]
removal [illegible]
remûnerâte [illegible]
remûnerâtion [illegible]
remûnerative [illegible]
renaissance [illegible]
rencounter [illegible]

[illegible]

rend [illegible]

render [illegible]

rendezvous [illegible]

renegâde [illegible]

renew [illegible]

renewal [illegible]

rennet [illegible]

renounce [illegible]

renovâte [illegible]

renovâtion [illegible]

renown [illegible]

rent [illegible]

rentable [illegible]

rental [illegible]

renter [illegible]

renuntiâtion [illegible]

rêorganisâtion [illegible]

rêorganîse [illegible]

repair [illegible]

repairer [illegible]

reparable [illegible]

reparâtion [illegible]

[illegible]

repartêe [illegible]

rêpass [illegible]

repast [illegible]

repây [illegible]

repâyable [illegible]

repâyment [illegible]

repêal [illegible]

repêalable [illegible]

repêat [illegible]

repêatedly [illegible]

repêater [illegible]

repel [illegible]

repent [illegible]

repentance [illegible]

repentant [illegible]

repercussion [illegible]

repertory [illegible]

repetition [illegible]

repîne [illegible]

repîning [illegible]

replâce [illegible]

replâcement [illegible]

replenish [illegible]

replete [illegible]

repletion [illegible]

reply [illegible]

ܢܘܕܥܐ: ܠܘܘܒܝܐ

report ܡܫܬܥܝܢܘܬܐ: ܡܫܬܥܝܬܐ:
ܡܫܘܕܥܢܐ: ܡܫܬܥܝܢܐ

reporter ܡܫܘܕܥܢܐ:
ܡܫܬܥܢܐ

reporting ܗܕܥܬܐ
ܕܡܫܒܘܪܐ

repose ܡܢܝܚܬܐ: ܡܢܘܚܬܐ

repository ܒܝܬ
ܓܝܙܬܐ: ܐܘܨܪܐ

reprehend ܡܟܘܣܐ

reprehensible
ܡܬܡܟܣܢܐ

reprehensibly
ܡܟܣܢܐܝܬ

reprehension ܡܟܣܬܐ

represent ܡܬܘܝܐ ܦܪܨܘ
ܗܘܝܐ. ܡܫܘܝܐ: ܗܘܝܐ
ܒܕ ܒܕܠܐ ܕܝܢ

representâtion
ܡܬܘܝܬܐ ܦܪܨܘܦܐ. ܡܫܘ ܕܘܟܬܐ:
ܗܘܝܬܐ ܕܝܢ ܒܕܠܐ ܒܕ

representative
ܐܝܠܘܒܐ ܡܫܘܕܪܐ

repress ܟܠܝܐ: ܡܟܒܘܫܐ:
ܡܠܟܐ: ܡܟܒܫܢܐ ܟܠܝܐ: ܟ ܡܒܘܫܐ

repression ܟܒܝܫܬܐ ܕܟ
ܟܒܫܬܐ: ܡܟܒܫܢܘܬܐ ܕܟܠܝܐ

repressive ܟܒܝܫܢܐ ܕܟ
ܟܒܫܢܐ ܕܟܠܝܐ: ܡܟܠܝܢܐ

repriêve ܡܫܘܒܩܐ:
ܡܫܒܩܬܐ

reprimand ܡܟܘܣܐ:
ܡܟܣܬܐ

rêprint ܛܒܥܐ

ܘܛܒܥܬܐ ܡܕܒܪܐ

reprîsal ܦܘܪܥܢܐ ܕܒܝܫܬܐ

reproach ܡܟܘܣܐ:
ܡܟܣܬܐ

reproachable
ܡܬܡܟܣܢܐ

reproachful ܕܡܟܣܬܐ

(-lly) ܡܟܣܢܐܝܬ

reprobâte ܠܐ ܒܚܝܪܐ: ܕܒܝܪܐ
ܗܘܐ ܕܠܐ ܗܘܐ: ܠܐ ܒܚܝܪܐ: ܕܒܝܪܐ
ܗܘܐ ܕܠܐ ܗܘܐ

reprobâtion ܠܐ ܒܚܝܪܘܬܐ:
ܕܒܝܪܘܬܐ ܗܘܐ ܕܠܐ ܗܘܐ

rêprodûce ܡܫܘܚܕܬܐ
ܘܦܠܘܚܐ ܠܦܐܝܬܐ

rêprodûction ܡܫܘܚܕܬܐ
ܘܦܠܚܬܐ ܠܦܐܝܬܐ

reprovable ܡܬܡܟܣܢܐ
ܕܡܫܬܘܕܥܬܐ

reprove ܡܟܘܣܐ
ܕܡܫܬܘܕܥܬܐ

reprovingly ܕܡܟܣܬܐ
ܡܫܬܘܕܥܐܝܬ

reptîle ܪܚܫܐ: ܪܚܫܐ

republic ܡܕܒܪ ܥܡܘܡܝܐ
ܕܥܠܡܐ

republican ܥܡܘܡܝܐ
ܕܥܡܘܡܝܐ ܥܠܡܝܐ

republicanism
ܥܡܘܡܝܘܬܐ ܕܥܠܡܐ

rêpublicâtion
ܛܒܥܬܐ ܡܕܒܪܐ

rêpublish ܛܒܥܐ ܡܕܒܪܐ

re pûdiâte ܦܣܘܩܐ
ܠܒܫܬܐ: ܦܣܩܐ

repugnance [illegible]
repugnant [illegible]
repulse [illegible]
repulsion [illegible]
repulsive [illegible]
repûtable [illegible]
repûtably [illegible]
repûtâtion [illegible]
repûte [illegible]
request [illegible]
rêquiem [illegible]
requîre [illegible]
repuîrement [illegible]
requisite [illegible]
requisition [illegible]
requîtal [illegible]
requîte [illegible]
rescind [illegible]
rescript [illegible]
rescûe [illegible]
research [illegible]
resemblance [illegible]
resemble [illegible]
resent [illegible]
resenter [illegible]
resentful [illegible]
reservâtion [illegible]
reserve [illegible]
reservedly [illegible]
reservoir [illegible]
resîde [illegible]
residence [illegible]
residency [illegible]
resident [illegible]
residential [illegible]
residûe [illegible]
residiuum [illegible]
resîgn [illegible]
resignâtion [illegible]
resigner [illegible]
resin [illegible]
resinous [illegible]
resist [illegible]
resistable [illegible]
resistance [illegible]
resolûte [illegible]
(-ly) [illegible]
resolûtion [illegible]

[illegible]
resolvable [illegible]
resolve [illegible]
resonance [illegible]
resonant [illegible]
resort [illegible]
resound [illegible]
resource [illegible]
respect [illegible]
respectability [illegible]
respectable [illegible]
respectably [illegible]
respectful [illegible]
(-ly) [illegible]
respective [illegible]
respecting [illegible]
respirable [illegible]
respirâtor [illegible]
respîte [illegible]
resplendence [illegible]
resplendent [illegible]
response [illegible]
responsibility [illegible]
responsible [illegible]
responsiveness [illegible]
rest [illegible]
restitûtion [illegible]
restive [illegible]
restless [illegible]
restorâtion [illegible]
restorative [illegible]
restore [illegible]
restrain [illegible]
restraint [illegible]
restrict [illegible]
restriction [illegible]
restrictive [illegible]
result [illegible]
resultant [illegible]
resûme [illegible]
resumption [illegible]
resurrection [illegible]
resuscitâte [illegible]
resuscitâtion [illegible]
retail [illegible]

[illegible]

retailer [illegible]

retain [illegible]

retainer [illegible]

retâke [illegible]

retaliâte [illegible]

retaliâtion [illegible]

retaliatory [illegible]

retard [illegible]

rêtardâtion [illegible]

retch [illegible]

retention [illegible]

retentive [illegible]

reticence [illegible]

reticent [illegible]

reticulâte [illegible]

reticle [illegible]

reticule [illegible]

retina [illegible]

retinûe [illegible]

retîre [illegible]

retîrement [illegible]

[illegible]

retîring [illegible]

retort [illegible]

retouch [illegible]

retrâce [illegible]

retract [illegible]

retraction [illegible]

retrêat [illegible]

retrench [illegible]

retrenchment [illegible]

retribûtion [illegible]

retribûtory [illegible]

retrievable [illegible]

retrieve [illegible]

retriever [illegible]

retroact [illegible]

retrogrâde [illegible]

retrogression [illegible]

retrospect [illegible]

retrospective [illegible]

retry ܕܢܘܩܝܐ ܘܡܫܢܝܐ
ܚܢܝܢܐ ܡܕܝܢܐ
return ܕܥܪܐ:
ܡܕܥܪܢܐ: ܦܢܝܐ: ܓܘܥܪܐ.
ܕܥܪܬܐ: ܡܕܥܪܢܘܬܐ: ܦܘܢܝܐ
returnable ܡܬܡܕܥܪܢܐ
rêûnion ܟܢܫܐ: ܚܚܝܕܘܬܐ
rêûnite ܚܝܕܐ: ܡܚܝܕܢܐ
revêal ܓܠܝܐ: ܡܓܠܝܢܐ
revel ܕܡܙܐ ܚܠܘܠܐ
ܕܡܙܚܘܬܐ: ܚܡܪܐ ܚܝܠܐ
revelâtion ܓܠܝܬܐ:
ܓܠܝܢܐ
reveler ܙܡܪܐ ܡܙܡܪܢܐ
revelry ܚܠܘܠܐ ܙܡܪܐ
revenge ܬܘܒܥܐ: ܙܩܦܐ
ܬܘܒܥܐ
revengeful ܬܒܥܢܐ
ܕܬܒܥܐ. ܩܛܠܢܐ ܕܟܕܝܒܘܬܗ
(-lly) ܕܩܛܠܢܘܬܐ ܕܟܕܒܐ
revenûe ܡܕܘܬܐ: ܥܠܬܐ
reverberâte ܡܕܘܝܐ
ܩܠܐ: ܫܡܥܐ ܘܕܘܝܐ
reverberâtion ܕܘܝܬܐ
ܩܠܐ: ܡܕܘܝܬܐ ܕܒܩܠܐ ܘܫܡܥܐ
reverberatoryܡܕܘܝܢܐ
ܕܩܠܐ ܘܫܡܥܐ
revêre ܡܝܩܪܐ
reverence ܡܝܩܪܘܬܐ
reverend ܡܝܩܪܐ
reverent ܡܝܩܪܢܐ
(-ly) ܡܝܩܪܢܐܝܬ
reversal ܗܦܟܬܐ
ܘܗܦܟܬܐ ܕܕܝܢܐ
reverse ܡܗܦܟܢܐ ܠܒܝܬ

ܗܦܟܐ: ܗܦܟܢܐ: ܠܗܦܟܐ:
ܗܘܦܟܢܐ
reversible ܡܬܗܦܟܢܐ
ܡܬܗܦܟܢܐ
reversion ܗܦܟܬܐ:
ܕܥܪܬܐ
revesionary ܡܕܥܪܢܐ
revert ܕܥܪܐ
revertible ܡܬܗܦܟܢܐ
revictual ܡܙܘܕܝܐ ܙܘܕܐ
review ܕܩܝܩܐ ܘܦܬܝܫܐ:
ܘܦܬܫܬܐ ܠܗܘܩܝܐ:
ܗܦܟܐ ܘܗܘܝܐ
reviewer ܒܨܘܝܢܐ
ܘܒܨܘܝܐ ܕܗܦܟ ܟܬܒܐ
revîle ܨܚܝܐ. ܡܨܚܝܢܐ
revîse ܬܘܪܨܐ ܘܬܪܝܨܘܬܐ
ܡܕܝܢܐ
revîser ܬܪܝܨܢܐ
revision ܬܪܝܨܘܬܐ
rêvisit ܚܙܝܐ ܡܕܝܢܐ
revîval ܚܝܬܐ ܠܚܝܐ
ܘܡܚܝܢܘܬܐ
revîve ܡܚܝܐ: ܕܥܪܐ ܠܚܝܐ
revîver ܡܚܝܢܐ
revocable ܡܬܒܛܠܢܐ:
ܡܬܒܛܠܢܐ
revocâtion ܒܛܠܬܐ
revoke ܒܛܠܐ
revolte ܡܪܕܐ: ܡܪܕܘܬܐ
revolting ܡܪܘܕܐ
revolûtion ܡܪܘܕܘܬܐ.
ܚܘܠܦܐ: ܚܘܕܪܐ ܕܡܪܘܕܐ
revolûtionary
ܚܘܠܦܢܐ ܕܡܪܘܕܐ

revolûtionist ܡܫܲܓܫܵܢܵܐ ܕܦܸܬܢܵܐ

revolûtionîse ܡܫܲܓܫܘܼܫܹܐ ܦܸܬܢܵܐ: ܫܘܼܚܠܵܦܵܐ ܠܟܘܼܠܵܐ ܕܡܲܠܟܘܼܬܵܐ

revolve ܐܸܬܟܲܪܟܸܪ. ܦܵܟܪܘܼܟܹܐ

revolver ܐܲܟܪܘܼܟܵܪܵܐ: ܐܲܟܪܘܼܟܲܪܬܵܐ (ܡܘܼܢܵܐ)

revolving ܐܲܟܪܘܼܟܵܪܵܐ

reward ܦܘܼܪܥܵܢܵܐ. ܦܘܼܪܥܵܐ. ܐܲܓܪܵܐ

rewarder ܦܵܪܘܿܥܵܢܵܐ ܕܦܘܼܪܥܵܐ

rêwrîte ܟܬܵܒܵܐ ܡܕܝܼܪܵܐ

rhapsody ܟܬܵܒܬܵܐ

ܘܟܬܵܒܬܵܐ ܡܘܼܢܵܐ ܠܡܘܼܫܚܵܬܵܐ

rhetoric ܪܝܼܛܘܿܪܘܼܬܵܐ

ܕܟܬܵܒܬܵܐ ܘܕܪܗܛܘܿܪܘܼܬܵܐ

rhetorical ܕܪܝܼܛܘܿܪܘܼܬܵܐ

rhetorician ܪܝܼܛܘܿܪܵܐ: ܡܲܡܠܠܵܢܵܐ

rheum ܟܘܼܦܵܐ: ܢܘܼܗܵܐ ܕܐܲܢܦܹܐ

rheumatic ܟܘܼܦܵܢܵܝܵܐ

rheumatism. ܟܘܼܦܵܢܘܼܬܵܐ ܡܲܢܚܵܐ ܕܢܘܼܗܵܐ

rhîneceros ܪܹܝܡܵܐ. ܚܲܝܘܼܬܵܐ ܕܩܲܪܢܵܐ ܚܕܵܐ

rhododendron ܚܲܠܝܼܠܵܐ ܡܲܪܘܼܕܵܢܵܐ

rhomb–us ܕܡܲܪܒܲܥ ܠܝܼܒܘܿܣ ܡܫܘܼܚܠܦܵܐ

rhubarb ܪܵܘܵܣܵܐ

rhyme ܩܲܦܝܼܬܵܐ ܡܫܲܩܦܵܐ ܩܘܼܦܵܝܵܐ

rhymer ܡܲܩܦܝܼܢܵܐ ܕܡܫܲܩܦܵܝܵܐ

rhythm ܟܝܼܠܵܐ ܕܡܫܲܩܦܵܝܵܐ

rhytmical ܕܟܝܼܠܵܐ ܡܫܲܩܦܵܢܵܐ

rib ܡܲܚܒܘܼܢܹܐ ܩܲܒܘܼܢܹܐ ܕܦܲܓܪܵܐ: ܩܲܒܘܼܢܹܐ ܠܪܸܦܘܼܩܹܗ

ribald ܟܘܼܦܵܐ: ܡܲܚܟܵܢܵܐ

ribaldry ܟܘܼܦܘܼܬܵܐ: ܡܲܚܟܵܢܘܼܬܵܐ

ribbon ܦܲܣܬܵܐ: ܩܪܵܝܵܐ. ܩܲܣܛܝܼܪ

rîce ܪܘܼܙܵܐ

rich ܥܲܬܝܼܪܵܐ. ܡܵܪܵܐ ܕܩܸܢܝܵܢܘܼܬܵܐ

richness ܥܲܬܝܼܪܘܼܬܵܐ

rick ܐܲܦܵܪܵܐ: ܐܲܚܪܵܢܵܐ

rickets ܟܪܝܼܗܘܼܬܵܐ ܕܓܲܪܡܹܐ ܕܛܲܠܝܹܐ

rickety ܐܲܟܣܢܘܼܣ ܟܪܝܼܗܵܐ

ricochet ܐܸܬܦܢܝܼ

ܐܸܬܦܢܝܼܬܵܐ: ܘܡܲܚܬܵܐ ܕܦܹܓܥܬܵܐ ܣܵܪܹܐ ܦܠܓܵܐ ܕܣܵܪܵܐ

rid ܦܵܫ ܒܲܛܠܵܐ: ܦܘܼܨܝܵܐ

riddance ܦܵܫ ܒܲܛܠܘܼܬܵܐ ܦܘܼܨܵܝܘܼܬܵܐ

riddle ܐܘܿܚܕܲܬܵܐ. ܦܲܠܛܵܢܵܐ: ܦܵܬܵܐ

riddle ܪܵܡܲܠ. ܡܒܲܪܒܪ: ܒܲܪܒܵܪܵܐ

rîde ܪܟܸܒ ܘܪܟܝܼܒܘܼܬܵܐ ܪܘܼܟܵܒܵܐ

rîder ܪܲܟܵܒܵܐ

ridge ܚܲܨܵܐ. ܕܚܵܨܵܐ: ܡܛܲܠܬܵܐ ܘܪܵܡܘܼܬܵܐ: ܫܦܵܠܵܐ. ܫܪܵܢܘܼܬܵܐ: ܥܲܪܩܵܐ ܡܲܫܪܵܐ

ridicûle ܡܲܓܚܟܵܢܵܐ: ܡܓܘܼܚܟܵܢܵܐ: ܡܓܲܚܟܵܝܵܐ

ridiculous ܕܓܘܼܚܟܵܐ

(–ly) ܡܲܓܚܟܵܢܵܐܝܼܬ

ridiculousness ܓܘܼܚܟܵܢܘܼܬܵܐ: ܡܓܲܚܟܵܢܘܼܬܵܐ

rîding ܪܘܼܟܵܒܵܐ ܕܪܟܝܼܒܘܼܬܵܐ: ܪܲܟܵܒܘܼܬܵܐ ܕܪܟܝܼܒܘܼܬܵܐ

rîfe ܟܘܢܢܐ: ܡܫܟܚܐ ܐܘ
ܟܠܗܘܢ: ܦܫܝܛܐ

riffraff ܡܫܩܠܬܐ:
ܟܐ ܡܫܟܢܘܬܐ

rîfle ܬܦܩ

rîfler ܡܚܐ ܕܬܦܩ

rift ܦܘܠܓܐ: ܦܠܓܐ

rig ܡܐܢܐ ܘܡܐܢܐ ܕܐܠܦܐ
ܡܢܘܢܐ ܕܡܐܢܐ

rigger ܡܢܘܢܐ ܕܐܠܦܐ

rîght ܕܟܐܢܐ ܬܪܝܨܘܬܐ: ܝܡܝܢܐ:
ܬܪܝܨܘܬܐ: ܙܕܩܘܬܐ: ܫܪܝܪܐ

righteous ܙܕܝܩܐ

(-ly) ܙܕܝܩܐܝܬ

righteousness
ܙܕܝܩܘܬܐ

rigid ܩܫܝܐ: ܩܫܐ

(-ly) ܒܩܫܝܘܬܐ

rigidity ܩܫܝܘܬܐ:
ܩܫܝܘܬܐ

rigmarole ܬܫܥܝܬܐ
ܕܬܠܬܠܐ

rigorous ܩܫܝܐ: ܚܣܝܢܐ

(-ly) ܩܫܝܐܝܬ

rigour ܩܫܝܘܬܐ:
ܚܣܝܢܘܬܐ

rill ܢܗܪܘܬܐ

rim ܣܦܬܐ ܘܣܦܬܐ ܕܟܠܝܠܐ

rîme ܓܠܝܕܐ: ܬܠܓܐ ܕܓܠܝܕܐ
ܕܓܠܝܕܘܬܐ

rîmy ܓܠܝܕܢܝܐ

rînd ܩܠܦܬܐ: ܩܠܦܐ

ring ܥܙܩܬܐ: ܬܒܥܬܐ.

ring ܙܢܓܐ: ܙܢܓܠܬܐ

ringing ܙܢܓܠܬܐ: ܙܢܓܠܢܐ

ringlêader ܪܝܫ ܚܒܪܐ

ringlet ܥܙܩܬܐ ܙܥܘܪܬܐ:
ܥܙܩܬܐ ܙܥܘܪܬܐ: ܦܐܬܐ ܕܣܥܪܐ

rinse ܫܝܓܐ. ܫܝܓܐ
ܫܝܓܬܐ

rîot ܫܓܘܫܝܐ ܘܫܓܘܫܝܐ
ܫܓܫܐ: ܡܪܕܐ: ܬܠܡܘܕܐ
ܡܪܕܘܬܐ: ܦܫܝܛܐ: ܡܪܘܕܘܬܐ:
ܡܪܕܘܬܐ

rîoter ܡܫܓܫܢܐ ܕܡܪܘܕܘܬܐ
ܡܪܕܐ

rîotous ܦܫܝܛܐ

(-ly) ܦܫܝܛܐܝܬ

rip ܦܪܩܐ: ܦܪܩܐ. ܫܪܝܬܐ

rîpe ܡܫܠܡܐ ܒܫܝܠܐ ܠܡܐܟܘܠܬܐ

rîpen ܡܫܠܡܐ ܒܫܝܠܐ ܠܡܐܟܘܠܬܐ

rîpeness ܒܫܝܠܘܬܐ
ܕܡܐܟܘܠܬܐ

ripple ܡܥܪܒܐ ܘܡܥܪܒܘܬܐ
ܠܝܡܐ ܘܠܡܐܟܘܠܬܐ ܕܡܝܐ: ܡܘܓܐ
ܟܝܦܐ ܘܟܠܝܠܐ

rippling ܟܦܝܦܘܬܐ

rîse ܩܝܡܐ: ܩܝܡܬܐ: ܩܝܡܘܬܐ:
ܩܝܡܘܬܐ: ܘܥܠܝܐ: ܥܠܝܐ. ܡܣܩܬܐ

rîser ܩܝܡܐ: ܡܩܝܡܢܐ

risible ܓܚܘܟܐ

rîsing ܩܝܡܬܐ: ܕܢܚܐ:
ܩܝܡܐ: ܡܩܝܡܢܐ

risk ܣܟܢܐ. ܣܘܟܢܐ. ܡܣܟܢܘܬܐ
ܐܬܐ ܕܣܟܢܐ

rîte ܢܡܘܣܐ ܠܬܫܡܫܬܐ ܕܥܕܬܐ

ritual ܕܢܡܘܣܐ ܠܬܫܡܫܬܐ

rîval ܕܒܥܐ ܒܥܝܐ: ܡܬܚܪܝܢܐ
ܕܒܥܝܐ.

rîvalry ܚܪܝܢܘܬܐ

rîve ܦܠܓܠܐ: ܦܘܪܫܐ ܡܢ ܚܕ
river ܢܗܪܐ
rivet ܡܣܡܪܐ ܡܣܡܪ
ܡܫܘܪܐ ܕܦܬܚܐ: ܡܣܡܪܐ:
ܓܠܝܐ
rivûlet ܢܗܪܘܢܐ: ܪܡܝܬܐ
roaçh ܐܠ ܙܥܘܪܬܐ ܕܢܘܪܐ:
ܩܘܡܩܘܡܬܐ ܩܡܘܡܬܐ ܕܪܝܫܐ
road ܐܘܪܚܐ ܐܘܪܚܬܐ
roadsteâd ܠܡܐܢܐ
ܪܡܝܢܘܬܐ
roadwây ܐܘܪܚܐ ܕܓܠܓܠܐ
roam ܚܕܪ ܒܓܘܪܓܐ: ܛܘܦܬܐ
roan ܓܘܢܐ: ܕܩܘܡܐ
ܩܘܡܩܘܡܝܐ: ܓܠܕܐ ܡܩܘܡܬܐ
ܕܓܕܝܐ
roar ܢܗܡܬܐ: ܡܢܗܡܢܐ:
ܓܢܚܘܢܐ
roaring ܢܗܡܬܐ.
ܓܢܚܘܬܐ
roast ܡܠܘܝܐ: ܛܒܚܐ
ܛܘܝܬܐ: ܩܘܠܝܐ ܩܘܠܝܬܐ
roastbêef ܒܣܪܐ
ܩܘܠܝܐ ܕܬܘܪܐ
roaster ܡܠܐ ܕܡܠܘܝܐ
ܒܣܪܐ
rob ܒܙܙ: ܓܙܠ
robber ܓܙܠܐ
robbery ܓܙܠܘܬܐ
robe ܟܘܬܝܢܐ: ܓܠܠܐ
robust ܚܝܠܬܢܐ
robustness ܚܝܠܐ:
ܓܢܒܪܘܬܐ
roack ܡܠܐ: ܓܝܪܐ:
ܡܢܘܚܬܐ: ܡܢܘܚܬܐ: ܙܩܪܐ

rocker ܙܩܪܢܐ
rocket ܫܒܒܐ
rocking ܙܩܪܢܐ
rocky ܫܘܥܐ: ܫܘܥܢܐ
rod ܫܒܛܐ
roe ܒܝܥܐ ܕܢܘܢܐ: ܫܘܒܠܐ:
ܒܝܥܐ ܕܢܘܢܐ
rogâtion wêek
ܫܒܘܥܐ ܕܒܥܘܬܐ
rogue ܟܠܒܐ: ܟܠܒܢܐ
ܕܓܠܝܬܐ
roguery ܓܢܒܘܬܐ
roguish ܡܝܪܐ: ܡܠܟܘܬܗ
ܕܡܚܝܬܐ: ܓܢܒܐ
roister ܐܬܦܬܚ ܡܫܬܒܗܪ
roll ܕܘܪܐ. ܓܘܠܬܐ:
ܓܘܠܬܐ: ܓܘܠܬܐ: ܓܘܡܠܬܐ
roll ܓܘܠܓܠܐ: ܓܘܡܘܠܐ
roller ܓܘܠܓܠܐ: ܕܘܪܐ.
ܓܘܪܢܐ
rollick ܚܕܐ ܕܟܐ
ܕܢܘܪܐ ܕܘܪܐ
rollingܬܓܠܓܠܬܐ: ܓܠܓܠܬܐ
romance ܫܘܒܚܐ: ܫܘܥܝܬܐ:
ܡܟܬܒ
romancer ܡܠܝܠܢܐ
ܕܫܘܥܝܬܐ
romantic ܫܘܥܝܬܢܐ
romish ܫܠܝܚܝܐ
ܕܪܗܘܡܝܐ
romp ܡܚܕܝܬܐ ܕܒܚܕܘܬܐ
ܕܓܒܪܐ: ܓܕܘܠܐ ܘܓܠܓܠܬܐ
ܦܚܪܘܬܐ
roof ܓܓܐ: ܡܛܠܠܬܐ ܕܒܝܬܐ
roofing ܟܣܝܬܐ ܕܓܓܐ

rook [illegible]
rookery [illegible]
room [illegible]
roomful [illegible]
roommâte [illegible]
roomy [illegible]
roost [illegible]
root [illegible]
rope [illegible]
ropery [illegible]
ropy [illegible]
rosary [illegible]
rose ܘܪܕܐ
roseâte ܘܪܕܢܐ
rosbud [illegible]
rosmary [illegible]
rosin [illegible]
rosiness [illegible]
roster [illegible]
rostrum [illegible]
rosy [illegible]
rot [illegible]
rotâte [illegible]
rotâtion [illegible]
rotâtory [illegible]
rote [illegible]
rotgut [illegible]
rotten [illegible]
rotteness [illegible]
rotund [illegible]
rotunda [illegible]
rotundity [illegible]
rouge [illegible]
rough [illegible]
(-ly) [illegible]
roughdraw [illegible]
roughen [illegible]
roughhew [illegible]
roughness [illegible]
roughwork [illegible]
round [illegible]
roundabout [illegible]
roundelây [illegible]
rounhand [illegible]
roundish [illegible]
roundness [illegible]
rouse [illegible]
rout [illegible]
rout [illegible]
rove [illegible]
rover [illegible]
roving [illegible]
row [illegible]
row [illegible]

rowdy [illegible]
rowdyism [illegible]
rowel [illegible]
rowen [illegible]
royal [illegible]
(-lly) [illegible]
royalist [illegible]
royality [illegible]
rub [illegible]
rubber [illegible]
rubbish [illegible]
rubicund [illegible]
rubric [illegible]
ruby [illegible]
rudder [illegible]
ruddiness [illegible]
ruddy [illegible]
rude [illegible]
rudeness [illegible]
rudimentary [illegible]
rudiments [illegible]
rue [illegible]
rueful [illegible]
ruff [illegible]
ruffian [illegible]
(-ly) [illegible]
ruffle [illegible]
rug [illegible]
rugged [illegible]
ruin [illegible]
ruinous [illegible]
(-ly) [illegible]
rule [illegible]
ruler [illegible]
rum [illegible]
rumble: [illegible]
rumbling [illegible]
ruminâte [illegible]
ruminâtion [illegible]
rummage [illegible]
rumor [illegible]
rump [illegible]
rumple [illegible]
run [illegible]
runawây [illegible]
rundle [illegible]
rundlet [illegible]
rung [illegible]
runner [illegible]
running [illegible]
ruptûre [illegible]

rural ܐܲܬܪܵܝܵܐ : ܕܒܲܪܝܬܵܐ
rush ܓܸܡܠܵܐ
rush ܕܦܵܚܬܵܐ ܓܠ : ܡܲܠܚܵܘܬܵܐ :
ܕܘܼܒܵܪܵܐ ܓܠ : ܪܘܼܦܚܬܵܐ ܓܠ ܘ
rushy ܓܡܠܵܢܵܐ
rusk ܟܲܥܟܵܐ ܕܦܵܬܵܐ
russet ܫܲܒܬܵܐ ܣܘܼܡܵܩܵܐ :
ܩܲܠܝܵܐ ܒܘܼܣܡܵܢܵܐ
rust ܚܠܘܼܕܵܐ : ܚܠܲܕ
rustic ܡܕܒܪܵܝܵܐ : ܕܒܵܪܵܐ
rusticâte ܒܵܪܵܐ ܒܒܵܪܵܐ
rustication ܒܘܼܝܵܬܵܐ
ܒܒܵܪܵܐ

rusticity ܡܕܒܪܵܝܘܼܬܵܐ :
ܒܵܪܵܝܘܼܬܵܐ
rustiness ܚܠܘܼܕܘܼܬܵܐ
rustle ܫܲܪܕܘܼܦܵܐ : ܫܝܼܫܘܼܪܵܐ
rustling ܫܝܼܫܵܪܬܵܐ :
ܚܠܝܼܕܘܼܬܵܐ
rusty ܚܠܝܼܕܵܝܵܐ : ܡܣܘܼܩܵܩܵܐ
rut ܫܒܝܼܠܬܵܐ ܕܓܝܼܓܠܵܬܵܐ : ܥܘܼܓܵܐ
ܕܥܘܼܩܵܦܵܐ
ruthless ܕܠܵܐ ܪܲܚܡܹܐ :
ܠܵܐ ܚܢܵܢܵܐ
rye ܙܘܼܠܵܢ ܕܒܹܝܬܵܐ ܚܸܛܬܵܐ
ܐܘ ܫܥܵܪܵܐ

S

sabbatarian ܫܒܵܬܵܝܵܐ
ܕܫܲܒܬܵܐ
sabbath ܫܲܒܬܵܐ
sâble ܣܲܡܘܼܪܵܐ
sâbre ܣܲܝܦܵܐ : ܣܲܝܦܵܐ ܟܦܝܼܦܵܐ
sacerdotal ܟܘܼܡܪܵܝܵܐ
sack ܓܘܼܢܵܐ : ܚܠܘܼܕܬܵܐ : ܣܲܩܵܐ
ܓܘܼܢܵܐ : ܘ
sacking ܓܘܼܢܵܐ ܕܚܠܘܼܕܬܵܐ :
ܡܲܟܬܲܒܬܵܐ ܘ ܚܠܘܼܕܬܵܐ
sacrament ܐܪܵܙܵܐ
sacramental ܐܪܵܙܵܝܵܐ
(-lly) ܐܪܵܙܵܝܵܐܝܼܬ
sacred ܡܩܘܼܕܫܵܐ
(-ly) ܡܩܘܼܕܫܵܐܝܼܬ
sacredness ܡܩܘܼܕܫܘܼܬܵܐ
sacrifîce ܕܸܒܚܵܐ :
ܕܸܒܚܵܐ : ܩܘܼܪܒܵܢܵܐ
sacrifîcer ܕܵܒܘܿܚܵܐ

sacrilege ܦܓܘܼܠܘܼܬܵܐ
ܕܡܲܕܵܡ ܡܩܘܼܕܫܵܐ
sacrilêgious ܦܵܓܘܿܠܵܐ
ܕܡܲܕܵܡ ܡܩܘܼܕܫܵܐ
sad ܟܪܝܵܐ
(-ly) ܟܪܝܵܐܝܼܬ
sadden ܡܲܟܪܝܵܢܵܐ ܟܪܝܵܐ
saddle ܣܲܪܓܵܐ : ܣܲܪܓܵܐ
saddler ܥܵܒܘܿܕܵܐ ܕܣܲܪܓܵܐ
saddlery ܥܒܵܕܵܐ ܕܣܲܪܓܵܐ
sadness ܟܪܝܘܼܬܵܐ : ܟܪܝܵܐ
sâfe ܡܚܣܢܵܐ ܕܟܣܵܦܵܐ
sâfe ܫܠܝܼܡܵܐ ܡܢ ܣܘܼܪܵܕܵܐ
(-ly) ܒܫܲܝܢܵܐ ܡܢ ܣܘܼܪܵܕܵܐ
sâfeguard ܢܛܘܼܪܵܐ ܡܢ
ܣܘܼܪܵܕܵܐ
sâfety ܫܲܠܡܘܼܬܵܐ
saffron ܟܘܼܪܟܡܵܐ
sagacious ܚܲܟܝܼܡܵܐ

(-ly) ܦܛܝܢܘܬܐܝܬ
sagacity ܦܛܝܢܘܬܐ : ܚܪܝܦܘܬܐ
sâge ܚܟܝܡܐ
(-ly) ܚܟܝܡܐܝܬ
sâgo ܩܡܚܐ ܕܣܢܝܐ ܕܡܢ ܕܘܩܠܐ
sail ܩܠܥܐ . ܥܪܣܐ ܕܓܡܝܐ
ܕܐܠܦܐ
sailer ܩܠܥܝܬܐ ܕܪܕܝܐ
sailing ܪܕܝܬܐ ܕܐܠܦܐ
sailor ܡܠܚܐ ܕܐܠܦܐ
saint ܩܕܝܫܐ
saintly ܩܕܝܫܐܝܬ
sâke ܥܠܬܐ : ܦܘܪܣܐ : ܡܛܠ
salad ܚܣܬܐ
salamander ܣܠܡܢܕܪܐ
ܚܝܘܬܐ ܕܚܝܐ ܒܢܘܪܐ ܘܠܐ ܡܬܘܩܕܐ
salary ܐܓܪܐ
sâle ܙܒܢܬܐ : ܙܒܘܢܐ
sâlêable ܡܬܙܒܢܢܐ
sâlesman ܙܒܘܢܐ
sâlience ܡܬܚܙܝܢܘܬܐ
sâlient ܡܬܚܙܝܢܐ :
ܡܬܡܝܢܢܐ
salîne ܡܠܝܚܐ
salîva ܪܘܩܐ
sallow ܝܪܘܩܐ : ܡܦܪܝܢܐ
sally ܦܠܛܬܐ : ܦܠܛܘܬܐ
ܕܦܩܕ . ܣܦܩܐ : ܣܦܝܩܬܐ ܕܦܩܕ
salmon ܢܘܢܐ ܚܘܪܐ ܕܒܚܪܐ
salt ܡܠܚܐ : ܡܡܠܚܘܬܐ
salter ܡܡܠܚܢܐ
salting tub ܩܕܚܐ
ܕܡܠܚܐ
saltless ܦܟܝܗܐ.
saltness ܡܠܝܚܘܬܐ
salpêter ܢܬܪܐ
salûbrious : ܡܒܪܝܢܢܐ
ܕܒܪܝܘܬܐ
salûbrity : ܡܒܪܝܢܘܬܐ
ܚܠܝܡܘܬܐ
salûtary ܡܥܕܪܢܐ
salûtâtion ܫܠܡܐ
ܫܐܠܬܐ
salûte ܫܐܠ ܫܠܡܐ
salvage ܦܘܪܩܢܐ ܕܡܢ ܛܒܥܐ
salvâtion ܦܘܪܩܢܐ
salve ܡܠܘܓܐ
salver ܡܓܠܬܐ
salvo ܫܘܪܒܐ ܕܢܘܪܐ : ܫܠܡܐ ܕܢܘܪܐ
ܕܫܠܡܐ ܒܩܠܐ
sambo ܕܡܬܝܠܕ ܡܢ ܟܘܫܝܐ
sâme ܗܘ ܗܢܐ ܒܗ : ܗܘ
ܗܘ ܗܢܐ
sâmeness ܫܘܝܘܬܐ
samphîre ܝܪܩܐ ܕܟܐܦܐ
ܡܠܝܚܬܐ
sample ܕܘܡܝܐ ܕܡܕܡ :
ܬܚܘܝܬܐ ܠܡܕܡ
sampler ܕܘܡܝܐ
sanctification
ܩܘܕܫܐ
sanctify ܩܕܫ
sanctimonious ܡܬܪܡܪܡܢܐ
ܡܬܚܙܝܢܐ ܕܩܕܝܫ
(-ly) ܡܬܚܙܝܢܐܝܬ ܕܩܕܝܫ
sanctimony ܡܬܚܙܝܢܘܬܐ
ܕܩܕܫ

sanction [illegible]

sanctity [illegible]

sanctuary [illegible]

sand [illegible]

sandal [illegible]

sandwich [illegible]

sandy [illegible]

sâne [illegible]

sanguinary ܕܡܝܐ

sanguine [illegible]

sanguineness [illegible]

sanguinous [illegible]

sanitary [illegible]

sanitâtion [illegible]

sanity [illegible]

sap [illegible]

sap [illegible]

sapient [illegible]

sapless [illegible]

sapling [illegible]

sapper [illegible]

sapphîre [illegible]

sappy [illegible]

sarcasm [illegible]

sarcastic [illegible]

(-ally) [illegible]

sarcenet [illegible]

sarcophagus [illegible]

sardine [illegible]

sardîus [illegible]

sash [illegible]

satan ܣܛܢܐ

satanic ܣܛܢܝܐ

satchel [illegible]

sâte [illegible]

satellite [illegible]

sâtiable [illegible]

sâtiâte ܣܒܥܢܐ

sâtiety ܣܒܥܢܘܬܐ

satin [illegible]

satire [illegible]

satirical [illegible]

(-lly) [illegible]

satirist [illegible]

satirîse [illegible]

satisfaction [illegible]

satisfaçtorily [illegible]

satisfactory [illegible]

satisfy [illegible]

satrap [illegible]

satûrâte [illegible]

Saturdây ܥܪܘܒܬܐ ܕܫܒܬܐ
saturnâlia ܥܐܕܘܬܐ
ܕܐܠܗܐ ܣܛܘܪܢܘܣ
saturnâlian ܕܐܠܗܐ
ܣܛܘܪܢܘܣ
saturnîne ܡܠܝܠܐ ܚܫܝܚ
ܢܦܘܫܘܬܐ ܕܟܘܟܒܐ ܣܛܘܪܢܘܣ
satyr ܓܢܒܪܐ ܥܕܝܠܐ
ܕܦܠܓܐ ܕܚܘܕܘܫܝܐ
sauce ܥܝܪܐ ܕܡܐܟܘܠܬܐ: ܟܘܢܕܐ
ܥܝܪܐ ܕܡܐܟܘܠܬܐ
saucer ܦܝܠܐ ܕܥܝܪܐ
ܕܡܐܟܘܠܬܐ
saucily ܡܚܘܨܦܢܐܝܬ
sauciness ܡܚܘܨܦܘܬܐ
saucy ܡܚܘܨܦܢܐ
saunter ܦܫܛܐ ܕܓܠܝܠܐ
sausage ܡܥܝܐ. ܕܡܐܟܘܠܬܐ ܒܣܡܐ
ܟܒܘܐ
savâge ܒܪܝ
(-ly) ܒܪܝܢܐܝܬ
savâgeness ܒܪܝܢܘܬܐ
savana ܦܩܥܬܐ ܕܠܐ ܐܝܠܢܐ
sâve ܥܒܘܪ ܡܢ
sâve ܦܪܘܩܐ: ܫܘܙܒܐ
sâver ܫܘܙܒܢܐ:
sâving ܫܘܙܒܬܐ. ܦܘܪܩܢܬܐ
Sâviour ܦܪܘܩܐ
sâvour ܛܥܡܐ. ܪܝܚܐ
ܛܥܡܐ
sâvourily ܒܒܣܝܡܐܝܬ
ܕܛܥܡܐ
sâvouriness ܛܥܝܡܘܬܐ
sâvoury ܛܥܝܡܐ
savoy ܟܪܒܐ ܦܪܢܓܝܐ

saw ܢܣܪܐ: ܢܣܪܬܐ
sawbones ܐܣܝܐ ܕܓܪܡܐ
ܕܓܪܡܐ. ܒܪܡ ܠܐ ܡܠܝܦܐ
sawyer ܢܣܪܐ
saxifrage ܦܪܩ ܟܐܦܐ
sây ܐܡܪ: ܐܡܪܢ
sâying ܡܐܡܪܬܐ
scab ܓܪܒܐ. ܚܣܦܐ
scabbard ܬܠܝܬܐ ܕܣܝܦܐ
scabbed ܓܪܒܢܐ
scabbiness ܓܪܒܢܘܬܐ
scabious ܓܪܒܢܐ
scaffold ܐܣܛܘܐ. ܒܝܡ
ܕܩܛܠܬܐ ܕܚܝܒܐ
scaffolding ܬܟܝܬܐ
ܕܒܢܝܢܐ
scald ܟܘܝܐ
scalding ܟܘܝܬܐ
scâle ܡܣܐܬܐ ܘܩܪܩܦܬܐ
ܡܣܐܬܐ: ܓܠܕܐ ܕܢܘܢܐ
ܕܣܘܠܩܐ: ܕܪܓܐ. ܡܫܘܚܬܐ ܕܒܠܕܐ
scaling ladder
ܣܒܠܬܐ ܕܩܪܒܐ
scallion ܒܨܠܐ ܝܘܢܝܐ
scallop ܓܠܕܐ ܡܟܪܟܢܐ
ܡܓܠܐ ܡܓܠܐ: ܟܘܢܟܐ
ܡܓܠܐ ܡܓܠܐ
scalp ܓܠܕܐ ܕܪܝܫܐ: ܟܠܘܝܐ
ܓܠܕܐ ܕܪܝܫܐ
sçaly ܩܠܦܢܐ: ܓܠܕܢܐ
scamp ܢܒܠܐ ܕܠܐ ܢܡܘܣܐ
scamper ܥܪܩ: ܥܪܩܬܐ:
ܕܦܠܛܐ
scan ܟܘܢܢܐ ܡܫܘܚܬܐ
scandal ܡܟܫܠܘܬܐ

scandalîse [illegible]

scandalous [illegible]

scanty [illegible]

scantily [illegible]

scantiness [illegible]

scantling [illegible]

scâpegoat [illegible]

scâpegrâce [illegible]

scar [illegible]

scârce [illegible]

scârcity [illegible]

scâre [illegible]

scârecrow [illegible]

scarf [illegible]

scarify [illegible]

scarlatina [illegible]

scarlet [illegible]

scarp [illegible]

scâte [illegible]

scatter [illegible]

scavenger [illegible]

scene [illegible]

scenery [illegible]

scenic [illegible]

scent [illegible]

scentless [illegible]

scepter [illegible]

sceptic [illegible]

sceptical [illegible]

scepticism [illegible]

schedûle [illegible]

schême [illegible]

schêmer [illegible]

schism [illegible]

schismatic [illegible]

scholar [illegible]

scholarship [illegible]

scolastic [illegible]

school [illegible]

schooling [illegible]

schooner [illegible]

sciat ica [illegible]

scîence [illegible]

scîentific [illegible]

scimitar

scintillâte

scintillâtion

sciolism

sciolist

scîon

scission

scissors

scoff

scoffer

scoffingly

scold

scollop

sconce

scoop

scope

scorbûtic

scorch

score

scorer

scoria

scorn

scorner

scornful

(--lly)

scorpion

scot

scotch

scoundrel

scoundrelly

scour

scourer

scourge

scout

scowl

scowlingly

scragginess

scraggy

scrample

scrap

scrâpe

scrâper

scratch

scratcher

scrawl

scrêam

scrêen

screw

scribble
scrîbe
scrib
scriptûral
Scriptûre
scrivener
scrofûla
scrofûlous
scroll
scrub
scrubby
scruple
scrupulosity
scrupulous
(-ly)
scrutinêer
scrutinîse
scrutiny
scud
scuffle
scull
scullery
scullion
sculptor
sculptûre
scum
scumer
scurf
scurfy
scurrility
scurrilous
(-lly)
scurvy
scurvily
scurviness
scurvy
scutch
scuttle
scythe
sêa
sêaboard
sêafaring
sêal
sêal
sêaling wax
sêam
sêaman

sêamanship ܡܲܠܵܚܘܼܬܵܐ · ܡܲܠܵܚܘܼܬܵܐ

sêamstress ܚܲܝܵܛܬܵܐ

sêamy ܦܵܬܵܐ ܕܚܝܵܛܵܐ

sêaport ܠܡܹܐܢܵܐ

sêar ܝܵܒܸܫܵܐ : ܡܲܚܡܘܼܡܹܐ : ܡܲܚܡܘܼܡܹܐ

sêarch ܒܘܼܚܵܢܵܐ . ܒܘܼܚܵܢܵܐ : ܒܘܼܚܵܢܵܐ . ܒܘܼܚܵܢܵܐ

sêarcher ܒܵܚܘܿܢܵܐ :

sêasick ܡܪܝܼܥܵܐ ܕܝܲܡܵܐ

sêasickness ܡܪܥܵܐ ܕܝܲܡܵܐ

sêasîde ܣܸܦܬܵܐ ܕܝܲܡܵܐ

sêason ܙܒܢܵܐ ܕܫܲܢܬܵܐ · ܙܲܒܢܵܐ

sêasonable ܒܙܲܒܢܹܗ

sêasonably ܒܙܲܒܢܵܐܝܼܬ

sêasoning ܡܒܲܣܡܵܢܘܼܬܵܐ

ܡܒܲܣܡܵܢܘܼܬܵܐ ܠܡܹܐܟܘܼܠܬܵܐ

sêat : ܟܘܼܪܣܝܵܐ : ܡܵܘܬܒܵܐ : ܡܵܘܬܒܵܐ

ܕܘܼܟܬܵܐ : ܕܘܼܟܬܵܐ : ܡܵܘܬܒܵܐ

sêawêed ܥܸܣܒܵܐ ܕܝܲܡܵܐ

sêaworthiness

ܡܲܪܟܒܵܐ ܕܝܲܡܵܐ

sêcant ܩܵܛܘܿܥܵܐ ܩܛܝܼܥܵܐ

secêde ܦܪܵܫܵܐ

secêder ܦܵܪܘܿܫܵܐ

secession ܦܘܼܪܵܫܵܐ

seclude ܦܪܵܫܵܐ : ܦܪܝܼܫܵܐ

seclusion ܦܪܝܼܫܘܼܬܵܐ .

ܦܪܝܼܫܘܼܬܵܐ : ܦܪܝܼܫܘܼܬܵܐ

second ܬܪܲܝܵܢܵܐ

(-ly) ܬܪܲܝܵܢܵܐܝܼܬ

secondary ܬܪܲܝܵܢܵܝܵܐ

secondarily ܬܪܲܝܵܢܵܝܵܐܝܼܬ

sêcrecy ܟܬܝܼܡܘܼܬܵܐ

sêcret ܟܬܝܼܡܵܐ

secretary ܟܵܬܘܿܒܵܐ ܕܐܪܵܙܵܐ

secretariship ܟܵܬܘܿܒܘܼܬܵܐ

ܕܐܪܵܙܵܐ

secrête ܟܬܵܡܵܐ : ܟܬܝܼܡܵܐ

ܐܪܵܙܵܐ ܘܦܠܵܛܵܐ ܕܡܪܲܐ

secrêtion ܦܠܵܛܬܵܐ

ܘܦܠܵܛܬܵܐ ܕܓܘܼܫܡܵܐ ܕܡܪܲܐ

sect ܦܠܘܼܓܬܵܐ

sectârian ܦܠܘܼܓܵܝܵܐ

section ܦܘܼܠܵܓܵܐ : ܦܸܠܓܵܐ . ܦܘܼܪܫܵܐ

sectional ܡܦܲܠܓܵܢܵܐ : ܦܘܼܪܫܵܝܵܐ

sector ܦܸܠܓܵܐ ܕܦܠܘܼܓܬܵܐ ܕܦܵܐ

ܘܦܲܠܓܵܐ : ܦܸܠܓܵܐ ܕܦܠܘܼܓܬܵܐ

secûlar ܥܵܠܡܵܝܵܐ

secûlarisâtion

ܡܥܲܠܡܵܢܘܼܬܵܐ ܠܡܸܕܡܵܐ ܥܵܠܡܵܝܬܵܐ

secûlarîse ܡܥܲܠܡܹܐ

ܠܡܸܕܡܵܐ ܥܵܠܡܵܝܬܵܐ

secûlarity ܥܵܠܡܵܝܘܼܬܵܐ

secûre ܡܫܲܪܪܵܐ ܒܫܲܝܢܵܐ

ܕܠܵܐ ܕܚܸܠܬܵܐ : ܕܠܵܐ ܕܚܸܠܬܵܐ

(-ly) ܒܫܲܝܢܵܐ ܕܠܵܐ ܕܚܸܠܬܵܐ

secûrity ܫܲܝܢܵܐ ܕܠܵܐ ܕܚܸܠܬܵܐ

sedan ܟܘܼܪܣܝܵܐ ܕܡܸܬܛܥܝܵܢܵܐ

sedâte ܢܝܼܚܵܐ : ܢܝܼܚܵܐ

(-ly) ܢܝܼܚܵܐܝܼܬ · ܢܝܼܚܵܐܝܼܬ

sedâteness ܢܝܼܚܘܼܬܵܐ .

ܡܢܝܼܚܘܼܬܵܐ ܕܡܲܚܫܲܒܬܵܐ

sedative ܡܲܢܝܼܚܵܢܵܐ .

ܡܫܲܠܝܵܢܵܐ

sedentary ܝܵܬܘܿܒܵܐ

sedge ܓܸܡܠܵܐ : ܩܘܼܦܝܵܐ

sediment ܬܸܠܬܵܐ ܕܡܵܝܵܐ

sedition ܦܬܢܐ. ܡܪܘܕܘܬܐ
seditious ܡܪܘܕܐ
(-ly) ܡܪܘܕܐܝܬ
seditiousness ܡܪܘܕܘܬܐ
sedûce ܡܦܬܘܝܐ ܠܡܛܝܐ ܒܫܘܬܐ
sedûcer ܡܦܬܝܢܐ ܠܡܛܝܢܘܬܐ
seduction ܡܦܬܝܢܘܬܐ ܠܡܛܝܢܘܬܐ
seductive ܡܦܬܝܢܐ ܠܡܛܝܢܬܐ
sedûlous ܒܛܠܢܐ
(-ly) ܒܘܛܠܢܐܝܬ
see ܚܙܝܐ
see ܟܘܪܣܝܐ ܕܐܦܝܣܩܘܦܘܬܐ
seed ܙܪܥܐ: ܙܪܥܐ ܕܙܪܥܘܬܐ
seedling ܫܬܠܐ
seedy ܙܪܥܢܝܐ: ܡܠܝܐ ܙܪܥܐ
seeing ܚܙܝܬܐ
seek ܒܥܝܐ ܒܥܐ
seem ܡܬܚܙܝܢܐ: ܕܡܝܐ
seeming ܡܬܚܙܝܢܐ: ܕܡܝܢܐ
(-ly) ܕܡܝܢܐܝܬ
seemliness ܦܐܝܘܬܐ: ܕܡܝܘܬܐ ܫܦܝܪܘܬܐ
seemly ܦܐܝܐ: ܫܦܝܪܐ
seer ܚܙܝܐ: ܢܒܝܐ
seesaw ܡܬܬܠܝܢܐ: ܕܘܘܕܐ ܬܠܐ ܘܬܠܐ
seethe ܪܬܚܐ: ܡܪܬܚܢܐ
segment ܦܠܓܐ ܕܓܝܪܐ
segregâte ܦܪܫܐ
seine ܡܨܝܕܬܐ ܕܢܘܢܐ
sêizable ܡܬܐܚܕܢܐ
sêize ܐܚܕܐ
sêizure ܐܚܝܕܘܬܐ
seldom ܒܨܒܘܬܐ ܙܥܘܪܐ
select ܓܒܝܐ: ܦܪܝܫܐ: ܓܒܝܐ: ܦܪܫܐ
selection ܓܒܝܘܬܐ: ܦܪܝܫܘܬܐ
self ܒܩܢܘܡܗ
selfish ܡܚܒܢܐ ܠܩܢܘܡܗ
selfishness ܡܚܒܘܬܐ ܕܩܢܘܡܐ
selfsâme ܗܘ ܗܘ ܡܕܡ
sell ܙܒܘܢܐ
seller ܙܒܢܢܐ
selvage ܣܦܝܐ
semantron ܢܩܘܫܐ
semaphore [illegible]
semblance ܕܡܘܬܐ
semibreve [illegible]
semicircle ܦܠܓܐ ܕܓܝܪܐ
semicircûlar ܦܠܓܐ ܕܓܝܪܐ
semicolon [illegible] ;
seminal ܙܪܥܢܝܐ
Seminarist ܬܠܡܝܕܐ ܕܡܕܪܫܬܐ
Seminary ܡܕܪܫܬܐ ܕܡܠܦܢܘܬܐ
Semiquaver [illegible]

Semitone ܦܠܓܐ ܕܩܠܐ
Senâte ܣܘܢܗܕܪܐ ܕܡܕܝܢܬܐ
ܕܡܠܟܘܬܐ
Senator ܚܒܪܐ ܕܣܘܢܗܕܪܐ
ܕܡܠܟܘܬܐ
Senatorial ܣܘܢܗܕܪܝܐ
Send ܫܕܪܬܐ
Sender ܫܕܪܢܐ
Seneschal ܦܩܝܕ
Senîle ܣܝܒܐ
Senior ܩܘܠܐ ܒܫܢܝܐ: ܒܘܟܪܐ
Seniority ܒܘܟܪܘܬܐ
Senna ܓܕܦܐ ܕܣܝܢܐ
ܕܐܝܣܛܡܝܐ ܡܘܦܠܛܢܐ ܗܐ
ܕܡܫܠܝܢܐ
Sennîght ܫܒܘܥܬܐ
ܕܫܒܥܐ ܝܘܡܢܐ
Sensâtion ܪܓܫܬܐ ܒܗ
Sense ܪܓܫܬܐ ܕܦܓܪܐ: ܗܘܢܐ: ܪܓܫܢܐ: ܡܪܓܫܢܐ
Senseless ܠܐ ܪܓܝܫܢܐ:
ܕܠܐ ܗܘܢܐ: ܕܠܐ ܡܪܓܫܢܐ
(-ly) ܕܠܐ ܒܗܘܢܐ
Senselesness ܠܐ
ܪܓܫܬܐ ܒܗ: ܕܠܐ ܠܘܢܝܐ
Sensibility ܪܓܫܬܐ ܒܗ
Sensible ܪܓܝܫܢܐ ܒܗ:
ܦܪܘܫܢܐ
Sensibly ܦܪܘܫܢܐܝܬ.
ܗܘܢܢܐܝܬ
Sensitîve ܪܓܫܢܝܐ
Sensitiveness
ܪܓܫܢܝܘܬܐ
Sensûal ܕܒܣܪܐ ܦܓܪܢܝܐ
ܡܒܣܡܢܐ ܒܪܓܫܐ
(-lly) ܒܣܡܢܐܝܬ
Sensualîse ܡܒܣܡܢܐ
ܒܪܓܫܐ
Sensualist ܡܝܬܪܐ
ܒܒܣܝܡܐ ܪܓܫܢܝܐ
Sentence: ܦܣܩܐ: ܪܓܫܢܐ:
ܡܠܬܐ ܕܕܝܢܐ: ܦܣܩܝܐ
ܠܦܣܩܐ
Sententious: ܪܓܫܢܝܐ
ܕܡܠܝܐ ܕܕܝܢܐ
Sentiment: ܚܘܫܒܐ
ܪܓܫܢܐ
Sentimental ܪܓܫܢܝܐ
Sentimentality
ܚܫܝܒܘܬܐ
Sentinel ܢܛܘܪܐ
Separable ܡܬܦܪܫܢܐ
Seperâte ܦܪܫܐ
Seperâte ܦܪܝܫܐ
(-ly) ܦܪܝܫܐܝܬ
Seperâtion ܦܪܫܬܐ
Seperâtor ܦܪܘܫܐ
Sêpia ܫܐ ܠܝܢܐ ܕܝܘܬܐ
Sêpoy ܦܠܚܐ ܗܢܕܘܝܐ
September ܝܪܚܐ ܕܐܝܠܘܠ
Septennial ܕܟܠ ܫܒܥܐ
ܫܢܝܐ
Septuagenârian ܒܪ
ܫܒܥܝܢ ܫܢܝܐ
Septuagesim ܫܒܥܝܢܐ
ܕܫܒܥܐ ܕܨܘܡܐ ܠܘܩܕܡ
Sepulchral ܩܒܪܝܐ
Sepulcher ܩܒܪܐ

sepultûre [illegible]
Sequel [illegible]
sequence [illegible]
sequester [illegible]
sequestrâtion [illegible]
sequestrâtor [illegible]
seraph [illegible]
seraphic [illegible]
serenâde [illegible]
serene [illegible]
(-ly) [illegible]
serenity [illegible]
serf [illegible]
serfdom [illegible]
serge [illegible]
sergeant [illegible]
sêrial [illegible]
sêries [illegible]
sêrious [illegible]
sêriousness [illegible]
sermon [illegible]
sermonîse [illegible]
serpent [illegible]
serpentine [illegible]
serrâte [illegible]
serrîed [illegible]
serum [illegible]
servant [illegible]
serve [illegible]
service [illegible]
serviceâble [illegible]
servile [illegible]
(-ly) [illegible]
servility [illegible]
servitûde [illegible]
sesame [illegible]
session [illegible]
set [illegible]
set [illegible]
settêe [illegible]
setter [illegible]
setting [illegible]
settle [illegible]
settlement [illegible]
settler [illegible]

seven ܫܒܥܐ
seventêen ܫܒܥܣܪ
seventh ܫܒܝܥܝܐ
seventy ܫܒܥܝܢ
sever ܦܪܝܫܐ ܠܚܕܕܐ
ܘܦܪܫܬܐ : ܦܪܫܬܐ
several ܦܠܝܓܐ :
ܟܡܐ ܡܢܝܢܐ
severe ܩܫܝܐ : ܩܫܘܢܐ.
ܚܪܝܦܐ : ܠܦܘܪܐ
severity ܩܫܝܘܬܐ :
ܩܫܝܘܬܐ. ܓܢܘܒܘܬܐ
sew ܚܝܛܐ
sever ܠܘܚܐ ܘܡܥܒܪܢܐ
ܕܡܝܬܐ
sewrâge ܕܘܪܝܬܐ ܕܡܥܒܪܢܐ
ܕܡܝܬܐ
sewing ܚܝܛܬܐ. ܚܝܛܐ
sex ܓܢܣܐ ܕܕܘܟܪܐ ܘܢܩܒܬܐ
sexagenârian ܕܫܬܝܢ
ܫܢܝ̈ܐ
sexennial ܟܠ ܫܬ
ܫܢܝ̈ܐ
sexton ܫܡܫܢܐ ܕܟܢܘܫܬܐ
sextûple ܫܬܐ ܙܢܐ ܫܬܐ
sexûal ܕܓܢܣܐ ܕܘܟܪܐ
ܘܢܩܒܬܐ
shabbily ܡܣܟܢܐܝܬ
shabby ܡܣܟܢܐ : ܒܠܝܐ
shakle ܟܒܠܐ ܡܫܫܠܬܐ
ܘܡܩܘܛܪܢܐ
shakless ܡܫܪܝܐ : ܡܦܪܩܢܐ
shad ܢܘ ܓܢܣܐ ܕܢܗܪܐ
shaddock ܐܝ ܓܢܣܐ
ܕܬܪܘܢܓܐ

shâde ܛܠܢܝܬܐ : ܡܛܠܠܐ
ܛܠܢܝܬܐ
shâdiness ܛܠܠܢܘܬܐ
shadow ܛܠܢܝܬܐ : ܫܘܥܒܕܐ : ܨܘܪܬܐ
ܡܛܠܠܐ ܛܠܢܝܬܐ
shadowy ܡܠܐ ܕܛܠܢܝܬܐ :
ܚܫܘܟܐ
shaft ܓܐܪܐ. ܩܘܢܛܐ : ܩܢܝܐ.
ܡܩܘܫܐ ܡܥܠܢܘܬܐ
shag ܣܥܪܐ ܥܒܝܐ : ܥܒܝܘܬܐ
ܥܠܝܢܘܬܐ : ܦܠܚܐ ܕܥܒܝ
shagrêen ܓܠܕܐ ܕܚܡܪܐ
shâke ܫܥܫܥ ܫܥܫܥܬܐ :
ܡܙܝܥܢܐ : ܡܙܝܥܢܐ :
ܡܙܝܥܢܘܬܐ ܡܙܝܥܢܘܬܐ
shâking ܙܘܥܐ : ܪܘܥܫܐ
shâky ܫܥܫܥܐ : ܠܐ ܡܫܪܪܐ
shall ܠܙܒܢܐ. ܥܬܝܕܐ ܕܗܘܐ
shallop ܣܦܝܢܬܐ
shallow ܩܠܝܠܐ : ܕܩܘܪܐ.
ܡܩܘܪܐ ܡܦܝܫܐ ܘܡܠܘܠܐ
shallowness ܩܠܝܠܘܬܐ.
ܩܠܘܠܘܬܐ : ܕܟܘܪܐ
sham ܢܟܠܢܐ. ܡܢܟܠܢܐ :
ܡܚܡܣܢܐ. ܡܢܟܠܘܬܐ. ܢܟܠܢܘܬܐ
shamble ܐܪܙܐ ܡܟܣܢܐ
ܡܟܣܢܐ. ܒܝܬ ܩܛܠܘܬܐ
sham bling ܫܡܘܛܐ
ܒܐܪܙܠܘܬܐ
shâme ܒܗܬܐ. ܡܒܗܬܢܐ.
ܒܗܬܬܐ : ܒܡܟܬܪܘܬܐ
shâmefâced ܒܗܝܬܐ :
ܦܢܝܬܗ ܒܗܬܬܐ
shâemful ܡܠܐ ܕܒܗܬܬܐ :
ܡܒܗܬܢܐ

(-lly) [illegible]
shâmeless [illegible]
shâmelessness [illegible]
shammy [illegible]
shampoo [illegible]
shamrock [illegible]
shank [illegible]
shanty [illegible]
shâpe [illegible]
shâpeless [illegible]
shâpely [illegible]
shâre [illegible]
shârer [illegible]
shark [illegible]
sharp [illegible]
sharpen [illegible]
sharper [illegible]
sharpness [illegible]
shatter [illegible]
shâve [illegible]
shâver [illegible]
shâving [illegible]
shawl [illegible]
shê [illegible]
shê [illegible]
shêaf [illegible]
shêar [illegible]
shêaring [illegible]
shêars [illegible]
shêath [illegible]
shêathe [illegible]
shed [illegible]
shêep [illegible]
shêepish [illegible]
shêepishness [illegible]
shêer [illegible]
shêet [illegible]
shêeting [illegible]
shelf [illegible]
shell [illegible]
shellac [illegible]
shelly [illegible]
shelter [illegible]
shelterless [illegible]
shelve [illegible]

shelving [illegible]
[illegible]
shepherd [illegible]
sheriff [illegible]
[illegible]
sherry [illegible]
[illegible]
shew [illegible]
shield [illegible]
shift [illegible]
[illegible]
[illegible]
shifter [illegible]
shiftless [illegible]
[illegible]
shifty [illegible]
shillelagh [illegible]
shilling [illegible]
[illegible]
shilling shally
[illegible]
shin [illegible]
shin bone [illegible]
shîne [illegible]
shingle [illegible]
[illegible]
shining [illegible]
(-ly) [illegible]
shinny [illegible]
ship [illegible]
shipment [illegible]
shipper [illegible]
shipping [illegible]
shipwreck [illegible]
[illegible]

shîre [illegible]
shirt [illegible]
shirting [illegible]
shiver [illegible]
[illegible]
shivering [illegible]
shoal [illegible]
[illegible]
[illegible]
shock [illegible]
shocking [illegible]
shoddy [illegible]
[illegible]
[illegible]
shoe [illegible]
[illegible]
shoeing [illegible]
shoer [illegible]
shoeless [illegible]
[illegible]
shoemâker [illegible]
shoot [illegible]
shoot [illegible]
shooter [illegible]
shooting [illegible]
shop [illegible]
[illegible]
shopkêeper [illegible]
shoping [illegible]
shore [illegible]
shorn [illegible]
short [illegible]
shortcoming [illegible]
[illegible]
shorten [illegible]

shorthand ܟܬܝܒܘܬܐ ܟܪܝܬܐ

shortness ܟܪܝܘܬܐ

shot ܫܘܕܝܐ ܕܓܐܪܐ: ܡܫܡܫܢܘܬܐ ܕܓܐܪܐ

shote ܚܙܝܪܐ ܙܥܘܪܐ

shoulder ܟܬܦܐ. ܐܣܩܘܦܬܐ ܕܟܬܦܐ

shout ܩܥܝܬܐ: ܩܥܬܐ: ܩܥܝܢܘܬܐ

shouter ܩܥܘܝܐ

shove ܕܚܝܦܘܬܐ: ܕܚܝܦܬܐ: ܕܚܦܐ ܐܘ

shovel ܡܪܫܐ ܦܚܐ: ܟܦܐ

show ܚܙܘܝܐ: ܡܚܘܝܢܘܬܐ: ܡܚܘܝܢܐ: ܡܚܙܝܢܘܬܐ: ܚܙܝܬܐ: ܒܕܩܐ: ܦܘܪܣܐ: ܣܒܐ

shower ܡܛܪܬܐ ܟܪܝܬܐ: ܢܫܦܐ ܕܢܘܢܐ: ܪܣܣܐ: ܪܣܣܐ

showery ܪܣܝܣܝܐ

showy ܡܫܬܒܗܪܢܐ: ܚܙܝܢܐ: ܡܚܘܝܢܐ ܕܢܦܫܗ

shrapnell shell ܦܓܙܐ ܡܠܝܐ ܟܐܦܐ ܕܦܘܪܐ

shred ܦܪܘܪܐ: ܩܛܘܥܐ: ܥܪܩܐ

shrew ܐܢܬܬܐ ܒܝܫܬܐ ܕܡܪܝܢܬܐ

shrewd ܚܪܝܦܐ: ܚܟܝܡܐ ܕܥܐܠ ܒܪܝܫܐ

shrewdness ܚܪܝܦܘܬܐ: ܚܟܝܡܘܬܐ

shrewish ܡܬܚܪܝܢܢܝܬܐ

shrewmouse ܚܘܠܕܐ ܕܪܫܘܢܐ (ܥܩܪܒܐ ܕܡܫܬܪܐ)

shriêk ܨܘܚܐ: ܨܪܚܐ: ܨܪܚܬܐ

shrîll ܚܪܝܦܐ ܩܠܐ

shrillness ܚܪܝܦܘܬ ܩܠܐ

shrimp ܩܪܝܕܐ ܙܥܘܪܐ: ܩܛܢܘܬܐ

shrîne ܒܝܬ ܩܘܕܫܐ: ܩܕܫܐ

shrink ܟܘܫ: ܟܫܐ: ܩܦܝܣܐ ܩܦܐ

shrinkâge ܟܘܫܐ. ܟܘܫܢܘܬܐ

shrivel ܡܬܩܦܣܢܘܬܐ

shroud ܟܬܢܐ: ܫܘܫܦܐ: ܟܣܝܘܬܐ. ܟܣܘܝܐ: ܟܠܝܠܐ

Shrove tîde ܫܘܒܩܐ ܕܡܢ ܩܘܕܡ ܨܘܡܐ: ܐܝܬ ܫܘܒܩܐ

shrub ܫܘܚܐ: ܐܝܠܢܐ

shrubbery ܫܘܚܐ: ܒܝܬ ܫܘܚܐ

shrubby ܫܘܚܢܝܐ

shrug ܐܪܓܫܐ ܕܟܬܦܐ: ܡܪܓܫܢܘܬܐ ܕܟܬܦܐ

shrudder ܪܬܝܬܐ: ܪܬܝܬܐ

shuffle ܚܠܘܛܝܐ: ܚܠܛܘܬܐ: ܡܚܠܛܢܘܬܐ: ܚܠܘܛܝܐ

shuffling ܡܚܠܛܢܘܬܐ

shun ܥܪܩ: ܦܠܓܐ ܡܬܪܚܩܢܘܬܐ

shunt ܚܠܘܦܐ ܘܡܚܠܦܢܘܬܐ ܕܦܣܩܘܬܐ ܕܪܟܫܐ

shut ܐܚܝܕܐ ܦܘܩܐ: ܐܚܕܬܐ: ܕܟܝܐ: ܐܚܝܕܐ ܐܘ

shutter [illegible]
shuttle [illegible]
shy [illegible]
shy [illegible]
(-ly) [illegible]
shyness [illegible]
sick [illegible]
sicken [illegible]
sickening [illegible]
sickle [illegible]
sickliness [illegible]
sickly [illegible]
sickness [illegible]
sîde [illegible]
sîdeboard [illegible]
sîdlong [illegible]
sîder [illegible]
sîdwâys [illegible]
sîdîng [illegible]
sîdle [illegible]
siêge [illegible]
sieve [illegible]
sift [illegible]
siftings [illegible]
sîgh [illegible]
sîght [illegible]
sîghtless [illegible]
sîghtlesness [illegible]
sîghtly [illegible]
sîgn [illegible]
signal [illegible]
signal [illegible]
(-lly) [illegible]
signalîse [illegible]
signalman [illegible]
signatûre [illegible]
sîgner [illegible]
signet [illegible]
significance [illegible]
significant [illegible]
significâtion [illegible]
signify [illegible]
sîlence [illegible]
sîlent [illegible]
(-ly) [illegible]
silex [illegible]
silhouette [illegible]
silicious [illegible]
silk [illegible]
silk worm [illegible]

silky [illegible]
sill [illegible]
[illegible]
sillily [illegible]
silly [illegible]
silver [illegible]
[illegible]
silversmith [illegible]
[illegible]
silvery [illegible]
similar [illegible]
similarity [illegible]
similê [illegible]
similitûde [illegible]
simmer [illegible]
simony [illegible]
[illegible]
simoon [illegible]
[illegible]
simpe [illegible]
[illegible]
simple [illegible]
simpleness [illegible]
simpleton [illegible]
simplicity [illegible]
simplify [illegible]
[illegible]
simulâte [illegible]
[illegible]
simulâtion [illegible]
[illegible]
simultaneous [illegible]
[illegible]
(-ly) [illegible]
sin [illegible]
since [illegible]
sincere [illegible]
sincerity [illegible]
[illegible]
sînecûre [illegible]
[illegible]
sînedîê [illegible]
[illegible]
sinew [illegible]
sinewy [illegible]
sînful [illegible]
sinfulness [illegible]
sing [illegible]
singe [illegible]
singeing [illegible]
[illegible]
singer [illegible]
singing [illegible]
single [illegible]
[illegible]
singleness [illegible]
singlestick [illegible]
[illegible]
singly [illegible]
singular [illegible]
(-ly) [illegible]
singularty [illegible]
[illegible]
sinister [illegible]
sink [illegible]
[illegible]
[illegible]
[illegible]
sinking fund [illegible]
[illegible]

sinner ܚܛܵܝܵܐ
sinuosity ܥܘܼܩܵܡܵܐ
ܕܦܸܬܠܵܐ ܦܸܬܠܵܐ
sinuous ܥܵܩܘܿܡܵܐ ܦܸܬܠܵܐ
ܦܸܬܠܵܐ
sînus ܠܘܼܟܵܦܵܐ ܦܬܝܼܚܘܼܬܵܐ
ܕܓܘܼܦܵܐ ܦܬܝܼܚܘܼܬܵܐ ܠܓܵܘ ܘܲܠܒܵܪ ܡܸܢܵܐ
sip ܡܢܵܬܵܐ ܘܡܵܨܲܨܬܵܐ ܕܡܲܫܝܵܐ
siphon ܢܘܼܦܵܐ ܕܟܝܼܢܵܐ ܡܲܫܝܵܐ
sippet ܠܘܼܩܡܵܐ ܦܬܘܼܬܵܐ
Sir ܡܵܪܵܐ : ܠܘܼܡܵܪܵܐ
sirloin ܠܲܚܡܵܐ ܕܚܲܨܵܐ
sirup ܫܪܵܒܵܐ ܕܟܘܼܡܵܢܝܼܬܵܐ
sister ܚܵܬܵܐ
sisterhood ܚܵܬܘܼܬܵܐ :
ܫܲܘܬܵܦܘܼܬܵܐ ܕܥܹܕܵܢܝܵܬܵܐ
sisterly ܚܵܬܵܢܵܐܝܼܬ
sit ܝܵܬܹܒ : ܡܵܘܬܒܵܐ : ܡܦܲܣܦܸܣ
sîte ܕܘܼܟܬܵܐ : ܕܘܼܟܵܐ
sitter ܝܵܬܘܿܒܵܐ
sitting ܝܵܬܒܵܬܵܐ
situâted ܡܪܵܡܵܐ
ܘܡܘܼܬܒܵܐ ܒܕܘܼܟܵܐ ܕܗܵܝ
situâtion ܕܘܼܟܬܵܐ :
ܕܘܼܟܬܵܐ : ܡܘܼܩܵܡܵܐ
six ܫܬܵܐ
sixtêen ܫܬܵܐܥܣܲܪ
Sixtêenth ܕܫܬܵܐܥܣܲܪ
Sixth ܫܬܝܼܬܵܝܵܐ
Sixtieth ܕܫܬܝܼ
Sixty ܫܬܝܼ
Sîze ܡܫܘܼܚܬܵܐ : ܡܲܩܕܵܪܵܐ :
ܠܘܼܒܵܫܵܐ
Sîze ܫܘܼܥܠܵܐ :
ܕܒܸܩ ܒܫܘܼܥܠܵܐ
Sîsed ܕܒܝܼܩܵܐ ܒܫܘܼܥܠܵܐ
Skâte ܕܘܼܟܵܐ ܕܠܘܼܩܵܐ :
ܡܲܫܝܵܢܵܐ ܕܩܲܪܚܘܼܬܵܐ : ܡܫܝܵܢܘܼܬܵܐ
Skein ܠܘܼܦܵܦܵܐ ܕܚܲܠܦܵܐ
Skeleton ܓܲܪܡܵܢܵܐ
ܘܓܲܪܡܵܐ ܝܲܒܝܼܫܹܐ
Sketch ܨܘܼܪܬܵܐ : ܦܲܬܓܵܡܵܐ :
ܪܫܝܼܡܘܼܬܵܐ : ܕܪܵܫܵܐ ܦܬܓܵܡܵܐ
Skew ܡܙܵܓ : ܦܬܝܼܠܵܐ :
ܡܦܲܬܠܵܐ
Skewer ܣܘܼܦܵܐ : ܣܦܵܐ :
ܡܣܵܦܵܐ
Skid ܡܥܲܘܩܵܢܵܐ ܡܵܢܥܵܐ :
ܡܢܵܥܬܵܐ ܕܡܥܲܘܩܵܢܘܼܬܵܐ ܕܐܲܪܥܵܐ
Skiff ܠܘܼܒܵܐ
Skilful ܚܲܟܝܼܡܵܐ ܕܝܘܼܥܵܐ
ܝܵܕܘܿܥܵܐ
Skilfulness ܚܲܟܝܼܡܘܼܬܵܐ
ܝܘܼܕܵܥܵܐ
Skillet ܩܘܿܕܵܐ
Skim ܡܫܲܦܝܘܼܬܵܐ : ܠܘܼܩܲܛ
ܩܲܛܝܼܦܵܐ : ܩܲܛܝܼܦܵܐ ܕܚܲܠܒܵܐ
ܦܬܵܐ ܕܩܲܛܝܼܦܵܐ
Skimmer ܟܦܝܼܬܵܐ ܕܡܵܫܦܝܵܐ
ܠܩܘܼܛ
Skin ܓܸܠܕܵܐ : ܡܲܫܟܵܐ :
ܫܠܵܚ ܓܸܠܕܵܐ : ܡܲܠܩܘܿܦ
Skinflint ܩܲܦܝܵܐ ܟܝܼܠܵܢܵܐ
ܩܝܼܠܵܝܵܐ : ܕܘܼܬܵܐ : ܡܲܟܝܼܢܵܐ
Skinned ܓܠܝܼܕܵܐ . ܡܫܠܚܵܐ
Skinny ܩܲܠܝܼܦܵܐ
Skinner ܓܲܠܵܕܵܐ ܕܓܸܠܕܹܐ
Skip ܫܘܵܪܵܐ : ܡܫܲܘܪܵܢܵܐ :

skipper [illegible]
skirmish [illegible]
skirmisher [illegible]
skirt [illegible]
skittish [illegible]
(-ly) [illegible]
skittle [illegible]
skulk [illegible]
skulker [illegible]
skull [illegible]
sky [illegible]
slab [illegible]
slack [illegible]
slacken [illegible]
slackness [illegible]
slag [illegible]
slâke [illegible]
slam [illegible]
slander [illegible]
slanderous [illegible]
(-ly) [illegible]
slang [illegible]
slangy [illegible]
slant [illegible]
slanting [illegible]

slap [illegible]
slash [illegible]
slâte [illegible]
slâting [illegible]
slattern [illegible]
slatternly [illegible]
slaughter [illegible]
slaughterer [illegible]
slâve [illegible]
slâver [illegible]
slâver [illegible]
slâvery [illegible]
slavish [illegible]
slavishness [illegible]
slây [illegible]
slâyer [illegible]
sledje [illegible]
slêek [illegible]
slêep [illegible]
slêeper [illegible]
slêepily [illegible]
slêepiness [illegible]
slêepless [illegible]
slêeplesness [illegible]

slêepy ܢܝܡܢܐ
slêet ܓܠܝܕܐ: ܓܠܝܕܐ ܘܡܛܪܐ
slêeve ܐܝܕܢܝܬܐ
sleîght ܦܠܚܐ ܕܐܝܕܐ
slender ܪܩܝܩܐ: ܩܠܝܠܐ
slenderness ܪܩܝܩܘܬܐ:
ܩܠܝܠܘܬܐ
slîce ܦܠܚܐ: ܣܦܐ ܩܠܝܠܐ
ܦܘܠܚܐ: ܣܦܠܐ
slick ܠܫܝܢܐ ܡܫܘܚܐ: ܡܫܘܚ
slîde ܫܠܚܐ: ܫܠܚܘܬܐ
slîding ܡܫܠܚܢܘܬܐ
slîght ܡܫܘܚܝܐ.
ܠܐ ܡܫܘܚܐ: ܠܐ ܡܫܝܚܘܬܐ
slîght ܫܠܝܛܐ: ܦܘܫܦܫܐ
(-ly) ܫܠܝܛܐܝܬ
slîghting ܠܐ ܡܫܘܚܐ
(-ly) ܒܠܐ ܡܫܝܚܘܬܐ
slîly ܒܢܟܠܐܝܬ
slim ܢܡܝܢܐ: ܢܡܝܢ
slîme ܛܝܢܐ: ܛܝܢܐ
slîmeness ܡܛܝܢܘܬܐ
ܛܝܢܘܬܐ
slîmy ܛܝܢܢܐ
slîng ܘܦܠܚܐ: ܦܠܚܝ
ܕܘܦܠܚܐ
slink ܠܚܒܐ ܠܐ
slip ܫܠܚܘܬܐ: ܫܠܚܐ.
ܦܘܫܦܫܘܬܐ. ܫܠܚܘܬܐ. ܫܠܚܐ:
ܦܫܦܘܫܐ: ܫܠܚܐ
slîpper ܫܠܚܢܐ: ܫܘܠܚܐ
ܕܫܠܚܐ
slîppery ܡܫܠܚܢܐ:
ܡܫܠܚܢܘܬܐ
slipshod ܫܘܠܚܐ ܕܫܠܚܐ
slit ܦܣܩܐ: ܦܣܩܘܬܐ
slobber ܠܘܥܒܐ ܕܦܘܡܐ
sloe ܫܠܘܦܐ: ܚܘܚ
sloop ܠܘܦܬܐ
slop ܣܚܝܐ ܕܫܘܠܐ ܡܕܝܢܐ:
ܠܒܘܫܐ
slope ܢܘܚܐ ܫܦܝܥܘܬܐ
sloping ܡܪܟܢܐ: ܡܫܦܥܢܐ
sloppy ܣܚܝܐ: ܛܡܐܬܐ
sloth ܡܫܪܠܘܬܐ
slothful ܡܫܪܠ
slouch ܡܫܠܚܢܘܬܐ ܕܪܝܫܐ
ܠܐ ܠܐ: ܠܐ ܠܐ ܠܐ
ܕܐ ܘܠܘܚ ܕܐ
slough ܠܘܚܢܘܬܐ ܕܚܘܝܐ
sloven ܡܣܝܒܐ.
ܕܠܐ ܫܠܝܛܐ
slovenliness
ܡܣܝܒܐܘܬܐ ܕܡܣܒܐ
slovenly ܛܡܐܐ
slow ܢܘܚܐ. ܫܠܝܠܐ
(-ly) ܢܘܚܐܝܬ
slowworm (ܚܘܝܐ) ܕܘܕܘܐ
slug ܦܕܝܬܐ ܕܚܘܝܐ
(ܩܠܝܬܐ ܡܣܡܣܬܐ ܡܩܪܐܬܐ)
sluggard ܡܫܪܠ: ܫܠܝܐ
sluggish ܡܫܦܥܢܐ:
ܡܫܠܝܢܐ
sluggishness
ܡܫܪܠܘܬܐ
sluice ܩܪܐ ܕܡܫܝܬܐ
ܕܡܝܐ: ܦܬܚܐ ܠܩܪܐ ܕܡܝܐ
slumber ܢܘܡܐ: ܢܘܡܬܐ
slums ܠܘܠܐ ܛܡܐܐ
slur ܠܒܘܫܐ: ܠܒܫ

slut [illegible]
sly [illegible]
smack [illegible]
small [illegible]
smallish [illegible]
smalliness [illegible]
smalt [illegible]
smart [illegible]
smart [illegible]
(-ly) [illegible]
smartness [illegible]
smash [illegible]
smatter-ing [illegible]
smêar [illegible]
smell [illegible]
smeller [illegible]
smelling [illegible]
smelt [illegible]
smeltîng house [illegible]
smîle [illegible]
smirch [illegible]
smirk [illegible]
smîte [illegible]
smith [illegible]
smithy [illegible]

smitten [illegible]
smock [illegible]
smoke [illegible]
smokless [illegible]
smoking [illegible]
smoky [illegible]
smooth [illegible]
smooth [illegible]
smoothing [illegible]
smoothness [illegible]
smother [illegible]
smoulder [illegible]
smug [illegible]
smuggle [illegible]
smuggler [illegible]
smut [illegible]
smuttiness [illegible]
smutty [illegible]
snack [illegible]
snaffle [illegible]

[illegible]

snag [illegible]

snail [illegible]

snâke [illegible]

snâky [illegible]

snap [illegible]

snappers [illegible]

snappish [illegible]

snappishness [illegible]

snâre [illegible]

snarl [illegible]

snarler [illegible]

snatch [illegible]

snêak [illegible]

snêer [illegible]

snêeringly [illegible]

snêeze [illegible]

snicker [illegible]

sniff [illegible]

snip [illegible]

snîpe [illegible]

snivel [illegible]

sniveler [illegible]

snob [illegible]

snooze [illegible]

snore [illegible]

snout [illegible]

snow [illegible]

snowdrift [illegible]

snowdrop [illegible]

snowflâke [illegible]

snowy [illegible]

snub [illegible]

snuff [illegible]

snuffers [illegible]

snuffle [illegible]

snug [illegible]

so [illegible]

sock [illegible]

soap [illegible]

soapery [illegible]

soapy [illegible]

soar [illegible]

soaring [illegible]

sob [illegible]

sober [illegible]

sobriety [illegible]
sociability [illegible]
sociable [illegible]
sociably [illegible]
social [illegible]
socialism [illegible]
socialist [illegible]
society [illegible]
sock [illegible]
socket [illegible]
socle [illegible]
sod [illegible]
soda [illegible]
sodium [illegible]
soever [illegible]
sofa [illegible]
soft [illegible]
soften [illegible]
softening [illegible]
softiness [illegible]
soil [illegible]
sojourn [illegible]
solâce [illegible]
solan goose [illegible] ([illegible])
solar [illegible]
solder [illegible]
soldier [illegible]
soldierlîke [illegible]
soldiery [illegible]
sole [illegible]
(-ly) [illegible]
solecism [illegible]
solemn [illegible]
solemnisâtion [illegible]
solemnîse [illegible]
solemnity [illegible]
solicit [illegible]
solicitâtion [illegible]
solicitor [illegible]
solicitous [illegible]
solicitûde [illegible]
solid [illegible]
(-ly) [illegible]
solidify [illegible]
solidity [illegible]
soliloquîse [illegible]
soliloquy [illegible]
solitaire [illegible]
solitarily [illegible]

solitariness ܠܚܘܕܝܘܬܐ
solitary ܠܚܘܕܝܐ
solitûde ܫܘܩܛܢܘܬܐ ܕܒܪܐ
solo ܙܡܪܐ ܠܚܘܕܝܐ
solstice ܦܢܝܬܐ ܕܫܡܫܐ ܕܝܢܝܢܐ ܕܝܠ ܬܘܠܐ ܕܫܡܫܐ
solubility ܡܫܬܪܝܢܘܬܐ
soluble ܡܫܬܪܝܢܐ
solution ܫܪܝܬܐ. ܫܪܝܬܐ ܕܡܫܪܝܢܘܬܐ
solve ܫܪܐ: ܦܫܩ ܦܘܫܩܐ
solvency ܦܪܥܢܘܬܐ ܕܦܪܥܝܢܐ ܫܪܝܢܘܬܐ. ܦܪܥܢܘܬܐ
solvent ܦܪܘܥܐ ܕܦܪܥܢܐ: ܫܪܝܢܐ
some ܚܕܐ: ܚܕ ܡܢܐ: ܐܝܢܐ
somebody ܚܕ ܢܫܐ
somehow ܒܐܝܢܐ ܐܘܪܚܐ ܗܘ ܐܝܢܐ
somersault ܦܘܪܩܐ ܕܐܝܟܘܬܐ ܠܓܘ ܪܝܫܐ
something ܚܕ ܡܕܡ
sometîme ܒܚܕܐ ܙܒܢܐ
sometîmes ܒܚܕܟܡܐ ܙܒܢܝܢ
somewhat ܚܕ: ܐܝܢܐ ܗܘ ܚܕ ܡܕܡ
somewhere ܒܕܘܟܐ ܕܦܘܫܐ
somnambulism ܡܗܠܟܬܐ ܒܫܢܬܐ
somnambulist ܡܗܠܟܢܐ ܒܫܢܬܐ
somnolence ܡܫܘܢܢܘܬܐ ܕܫܢܬܐ
somnolent ܡܫܘܢܢܐ ܒܫܢܬܐ

son ܒܪܐ
sonant ܩܠܢܝܐ ܕܩܠܐ
sonata ܙܡܪܬܐ ܡܘܣܝܩܝܬܐ ܒܙܡܪܘ
song ܙܡܪܐ: ܙܡܪܬܐ
songster ܙܡܪܐ
son in law ܚܬܢܐ
sonnet ܙܡܝܪܬܐ
sonorous ܩܠܢܝܐ
(—ly) ܩܠܢܝܐܝܬ
soon ܚܕ ܩܛܪܐ ܗܘ ܫܥܬܐ ܒܥܓܠ
sooner ܒܡ ܚܕ ܩܛܪܐ ܗܘ ܫܥܬܐ ܒܥܓܠ
soonest ܐܝܟ ܟܡܐ ܕܡܨܝܐ ܒܥܓܠ
soot ܩܛܡܐ: ܩܛܡܬܐ: ܕܘܕ
sooth ܫܪܝܪܐ ܠܫܪܝܪܘܬܐ: ܡܒܣܡܢܐ: ܡܒܣܡܢܐ
soothingly ܒܡܒܣܡܢܘܬܐ
soothsâyer ܚܙܝܐ ܚܙܝܐ
sooty ܩܛܡܢܐ: ܕܘܕܘܢܝܐ
sop ܠܚܡܐ: ܡܘܕܚܐ: ܠܚܡܐ ܡܒܪܟܐ
sophism ܦܝܠܘܣܘܦܘܬܐ ܕܓܠܠܐ ܡܦܠܛܢܐ ܕܒܝܬܐ ܕܓܠܠܐ
sophist ܚܟܝܡܐ ܦܝܠܘܣܘܦܐ ܕܡܠܠܐ ܒܦܘܬܐ ܕܓܠܠܐ
sophistical ܦܝܠܘܣܘܦܝܐ ܕܓܠܠܐ
sophisticâte ܡܙܝܦ ܕܡܠܠܐ ܒܦܘܬܐ ܕܓܠܠܐ
sophistry ܦܝܠܘܣܘܦܘܬܐ ܕܡܠܠܐ ܒܦܘܬܐ ܕܓܠܠܐ
soprano ܩܠܐ ܪܡܐ

sorcerer ܚܪܫܐ
sorceress ܚܪܫܬܐ
sordid ܥܝܬܢܐ : ܒܨܘܪܐ :
ܡܣܟܢܢ
(-ly) ܥܝܬܢܐܝܬ :
ܡܣܟܢܢܐܝܬ
sordidness ܥܝܬܢܘܬܐ :
ܡܣܟܢܢܘܬܐ
sore ܟܪܝܐ : ܡܕܘܠܬܐ
sore ܫܒܝܩܬܐ : ܡܟܪܝܢܐ :
ܡܟܪܝܢܢܐ
(-ly) ܫܒܝܩܬܐܝܬ
soreness ܫܒܩܬܐ :
ܡܟܪܝܬܐ
sorrel ܚܡܘܨܐ (ܚܠܠܐ) :
ܟܪܝܐ ܫܘܪܐ
sorrily ܚܫܝܫܐܝܬ
sorrow ܚܫܐ : ܥܩܬܐ :
ܥܩܬܐ ܕܠܒܐ
sorrowful ܚܫܝܫܐ
(-lly) ܚܫܝܫܐܝܬ
sorrry ܦܫܝܡܐ : ܚܫܝܫܐ
sort ܓܢܣܐ . ܐܝܟ ܗܢ : ܐܝܟ ܕ :
ܙܢܐ : ܡܙܕܘܓܐ : ܡܦܪܫܢܐ
sorter ܡܦܪܫܢܐ : ܡܦܪܕܢܐ
sortie ܦܠܓܬܐ ܠܩܪܒܐ
sot ܪܘܝܐ : ܣܪܝܐ
sotish ܫܛܝܐ : ܪܘܝܐ
soul ܢܦܫܐ : ܢܫܡܬܐ
sound ܚܠܝܡܐ : ܚܘܠܡܐ :
ܡܢܐ ܕܒܣܝܡܘܬܐ ܘܒܘܣܡܐ ܕܫܘܠܡܢܐ
ܩܠܐ : ܩܕܝܫܐ ܕܩܠܐ
(-ly) ܚܠܝܡܐܝܬ :
ܚܘܠܡܢܐܝܬ
sounding ܡܩܠܩܠܬܐ
ܕܫܠܡܘܬܐ ܠܒܣܝܡܘܬܐ ܕܡܫܚܐ
soundness ܚܘܠܡܢܐ :
ܚܝܦܘܢܐ ܕܚܘܠܡܢܘܬܐ
soup ܡܫܚܐ ܕܒܘܣܡܐ . ܡܪܩܐ
ܡܠܘܚܬܐ
sour ܚܡܘܨܐ : ܚܡܘܨܐ
(-ly) ܚܡܘܨܐܝܬ : ܚܡܘܨܐܝܬ
source ܥܝܢܐ ܕܡܝܐ :
ܡܒܘܥܐ : ܫܪܫܐ : ܥܠܬܐ
sourness ܚܡܘܨܘܬܐ :
ܚܡܘܨܘܬܐ
souse ܡܪܩ : ܡܫܚܐ ܘܡܠܚܐ .
ܕܡܠܚܐ ܡܪܩ
South ܬܝܡܢܐ
Southerly ܬܝܡܢܝܐ
Southward ܠܬܝܡܢܐ
sovereign ܡܠܟܐ :
ܫܠܝܛܐ : ܡܠܟܐ
sovereignity ܡܠܟܘܬܐ :
ܫܘܠܛܢܐ
sow ܚܙܝܪܬܐ
sow ܙܪܥ
sower ܙܪܘܥܐ
sowing ܙܪܥܬܐ
spa ܥܝܢܐ ܕܡܝܐ ܚܡܝܡܐ
spâce ܪܘܚܐ : ܦܬܝܘܬܐ
spâcious ܪܘܝܚܐ : ܦܬܝܐ
(-ly) ܪܘܝܚܐܝܬ
spâciousness ܦܬܝܘܬܐ
spâde ܡܪܐ
span ܙܪܬܐ ܕܒܪܟܐ ܠܡܘܢܐ :
ܙܘܓܐ ܕܠܟܐ ܕܒܪܟܐ ܠܡܘܢܐ
spangle ܙܘܗܝܪܐ ܕܡܘܢܐ
spaniel ܟܠܒܐ ܐܝܟ
ܕܐܝܬ ܠܗ ܐܕܢܐ

Spanish fly [illegible]
[illegible]
Spank [illegible]
[illegible]
Spanner [illegible]
Spar [illegible]
Spâre [illegible]
[illegible]
Spâring [illegible]
Spâringness [illegible]
[illegible]
Spark [illegible]
Sparkle [illegible]
[illegible]
Sparkler [illegible]
Sparrow [illegible]
Spasm [illegible]
Spasmodic [illegible]
[illegible]
Spat [illegible]
[illegible]
Spatter [illegible]
Spatula [illegible]
[illegible]
Spavin [illegible]
[illegible]
Spawn [illegible]
[illegible]
Spawner [illegible]
Spêak [illegible]
Spêaker [illegible]
Spêaking [illegible]
Spêar [illegible]
[illegible]

[illegible]
Special [illegible]
[illegible]
(-lly) [illegible]
Speciality [illegible]
[illegible]
Sbecialîse [illegible]
[illegible]
Specialty [illegible]
[illegible]
Spêcies [illegible]
Specific [illegible]
Specificâtion
[illegible]
Specify [illegible]
[illegible]
Specimen [illegible]
Specious [illegible]
[illegible]
Speck [illegible]
[illegible]
Speckle [illegible]
[illegible]
Spectacle [illegible]
[illegible]
Spectator [illegible]
Specter [illegible]
[illegible]
Spectrum [illegible]
[illegible]
Speculâte [illegible]
[illegible]
[illegible]
Speculâtion [illegible]

speculative
specûlâtor
speçulum
spêech
spêechless
spêed
spêedily
spêediless
spêedy
spell
spelling
spelt
spelter
spend
spendthrift
sperm
spermaceti
spew
sphere
spherical
(-lly)
sphinx
spîce
spîcy
spîder
spigot
spîke
spîkenard
spill
spin
spinach
spinal
spindle
spîne
spinner
spinning
spinster
spîraêa
spiny antêater
spîral
(-lly)
spîre
spirit
spirited
spiritless
spiritual
(-lly)

spirituality ܪܘܚܢܝܘܬܐ
spirituous ܚܡܝܪܐ
spirt ܫܦܥܬܐ: ܫܦܘܥܝܬܐ: ܢܒܥܐ
spit ܪܩ. ܪܩܬܐ. ܪܘܩܬܐ: ܫܦܘܕܐ ܕܪܩ: ܫܦܕܐ
spîte ܪܘܓܙܐ: ܕܪܘܓܙܐ ܫܢܝܐ ܕܪܘܓܙܐ
spîteful ܕܒܚܝܠܐ ܕܪܘܚ ܘܕܪܘܓܙܐ
spîttle ܪܘܩܐ. ܪܘܩܬܐ
spitton ܡܐܢܐ ܕܪܘܩܬܐ
splash ܬܦܫܐ: ܬܦܫܬܐ
splây ܦܬܝܠܐ: ܬܦܠܐ: ܦܬܝܠܬܐ ܕܦܬܠܐ ܡܢ ܦܬܘܠܗ
splêen ܛܚܠܐ: ܡܪܪܬܐ. ܚܡܝܪܘܬܐ: ܚܫܐ ܕܦܪܓܘܬܐ
splendid ܙܠܝܩܐ: ܒܗܝܪܐ
splendour ܙܠܝܩܐ: ܐܝܩܪܐ
splenetic ܕܘܝܓܐ: ܚܘܠܡܢܐ
splîce ܐܚܝܕܐ
splînter ܩܝܣܐ ܕܩܝܣܐ ܦܠܓܐ ܕܡܦܠܓܬܐ
split ܦܠܓܐ: ܬܒܪܐ: ܣܕܩܐ
splitter ܦܠܓܐ. ܦܠܚܐ
splutter ܡܠܒܠܒܝܢܐ: ܡܠܡܠ
spoil ܚܠܦܐ: ܒܙܘܙܝܐ: ܒܙܬܐ: ܚܒܠܐ: ܒܙܘܙܝܐ
spoke ܚܛܪܐ ܕܓܝܓܠܐ: ܚܘܛܪܐ
spoksman ܡܡܠܠܢܐ
spoliâte ܒܙܘܙܝܐ ܒܙܙ
spoliâtion ܒܙܬܐ: ܚܛܦܬܐ
sponge ܣܦܘܓܐ ܕܡܫܘܝܐ: ܡܫܘܝܐ ܘܫܬܝܐ ܒܣܦܘܓܐ
sponger ܡܬܠܝܢܐ: ܡܬܠܝܢܐ ܥܠ ܠܚܡܐ ܕܐܚܪܢܐ
sponginess ܣܦܘܓܝܘܬܐ
spongy ܣܦܘܓܝܐ
sponsor ܥܪܒܐ ܕܡܥܡܘܕܐ: ܩܒܠܢܐ: ܡܩܒܠܢܐ ܕܡܥܡܕܢܘܬܐ
spontaneity ܨܒܝܢܘܬܐ ܘܨܒܝܢܝܬܐ
spontaneous ܨܒܝܢܝܐ
(−ly) ܨܒܝܢܐܝܬ
spoon ܬܪܘܕܐ
spoonful ܡܠܐ ܬܪܘܕܐ
sport ܛܥܠܬܐ: ܛܥܠܘܠܐ: ܡܒܣܡܢܐ
sportiveness ܡܒܣܡܢܘܬܐ
sportsman ܡܒܣܡܢܐ
spot ܕܘܟܐ: ܕܘܟܬܐ: ܕܘܡܐ: ܟܘܪܐ: ܟܘܪܬܐ
spotless ܕܠܐ ܟܘܪܐ
spotty ܟܘܪܢܐ
spouse ܟܠܬܐ: ܟܠܠܬܐ
spout ܠܘܥܐ ܕܡܝܐ: ܨܢܪܐ: ܨܢܘܪܝܬܐ
sprain ܡܥܨܐ: ܡܥܨܬܐ: ܡܥܨܢܝܬܐ
sprat ܕܘܓܐ ܙܥܘܪܬܐ
sprawl ܪܒܥܐ ܘܦܫܛܐ ܦܫܛܐ
sprây ܪܣܐ ܡܝܐ: ܪܣܣܐ ܕܡܝܐ
spreâd ܦܫܝܛܐ: ܦܫܛܐ

[illegible]
sprêe [illegible]
sprig [illegible]
sprîghtliness [illegible]
sprîghtly [illegible]
spring [illegible]
spring [illegible]
springe [illegible]
springiness [illegible]
sprinkle [illegible]
sprinkler [illegible]
sprinkling [illegible]
sprîte [illegible]
sprout [illegible]
spruce [illegible]
spruceness [illegible]
spud [illegible]
spume [illegible]
spunk [illegible]
spur [illegible]
spurious [illegible]
spurn [illegible]
sputter [illegible]
spy [illegible]
squab [illegible]
squable [illegible]
squad [illegible]
squadron [illegible]
squalid [illegible]
squall [illegible]
squaller [illegible]
squally [illegible]
squander [illegible]
squâre [illegible]
(-ly) [illegible]
squâreness [illegible]
squash [illegible]
squat [illegible]
squatter [illegible]
squaw [illegible]
squêak [illegible]
squêaker [illegible]
squêal [illegible]
squêamish [illegible]
squêeze [illegible]
squib [illegible]
squill [illegible]
squint [illegible]

[illegible]

squîre [illegible]

squirrel [illegible]

squirt [illegible]

[illegible]

stab [illegible]

stability [illegible]

stâble [illegible]

stack [illegible]

stadium [illegible]

staff [illegible]

stag [illegible]

stâge [illegible]

stâger [illegible]

stagger [illegible]

staggers [illegible]

stagnancy [illegible]

stagnant [illegible]

stagnâtion [illegible]

staid [illegible]

staidness [illegible]

[illegible]

stain [illegible]

stainer [illegible]

stainless [illegible]

stair [illegible]

staircâse [illegible]

stâke [illegible]

stalactîte [illegible]

stalagmîte [illegible]

stâle [illegible]

stâlemâte [illegible]

stâleness [illegible]

stalk [illegible]

stalking horse [illegible]

stall [illegible]

stallage [illegible]

stallion [illegible]

stalwart [illegible]

stamen [illegible]
[illegible]
stammer [illegible]
[illegible]
stammerer [illegible]
stamp [illegible]
[illegible]
[illegible]
stamper [illegible]
stanch [illegible]
[illegible]
[illegible]
stand [illegible]
[illegible]
[illegible]
standard [illegible]
[illegible]
standing [illegible]
[illegible]
stâple [illegible]
[illegible]
star [illegible]
starboard [illegible]
[illegible]
starch [illegible]
[illegible]
starching [illegible]
[illegible]
stâre [illegible]
[illegible]
stark [illegible]
starless [illegible]
starlîght [illegible]
[illegible]
starling [illegible]

starred [illegible]
start [illegible]
[illegible]
startle [illegible]
starvâtion [illegible]
[illegible]
starve [illegible]
[illegible]
starveling [illegible]
[illegible]
stâte [illegible]
[illegible]
[illegible]
[illegible]
stâteliness [illegible]
[illegible]
stâtely [illegible]
stâtement [illegible]
[illegible]
stâtesman [illegible]
[illegible]
stâtesmanship [illegible]
[illegible]
static [illegible]
[illegible]
stâtion [illegible]
[illegible]
stâtionary [illegible]
[illegible]
stâtioner [illegible]
[illegible]
stâtionery [illegible]
[illegible]
statistical [illegible]
[illegible]

statistician

statistics

statûary

statûe

statûre

statûte

staunch

stâve

stây

steâd

steâdfast

(-ly)

tseâdfastness

steâdy

steâk

stêal

stêaling

stêàlth

stêalthily

stêalthy

stêam

stêamboat

stêed

stêel

stêelyard

stêep

stêeple

stêeplechâse

stêepness

stêer

stêerage

stêering

stêersman

stem

stench

stencil

stenographer

stenographic

stenography

step

step brother

-daughter

-father

-mother

-sister

-son

stereoptîcon

stereoscope [illegible]

stereotype [illegible]

sterile [illegible]

sterility [illegible]

sterling [illegible]

stern [illegible]

sternness [illegible]

stethoscope [illegible]

stew [illegible]

steward [illegible]

stewardship [illegible]

stick [illegible]

stickiness [illegible]

stickler [illegible]

sticky [illegible]

stiff [illegible]

stiffen [illegible]

stiffness [illegible]

stiffle [illegible]

stigma [illegible]

stigmatîse [illegible]

stîle [illegible]

still [illegible]

still [illegible]

still [illegible]

stillness [illegible]

stilts [illegible]

stimulant [illegible]

stimulâte [illegible]

stimulâting [illegible]

stimulâtion [illegible]

stimulus [illegible]

sting [illegible]

stingily [illegible]

stingîness [illegible]

stinging [illegible]

stîngy [illegible]

stink [illegible]

stint [illegible]

stipend [illegible]

stipendiary [illegible]

stipple [illegible]

stipulâte [illegible]

stipulâtion [illegible]

stir [illegible]

stirrup [illegible]

stitch [illegible]

stiver [illegible]

stoat [illegible]

stock [illegible]

stockâde [illegible]

stocking [illegible]

stoic [illegible]

stoical [illegible]

stoicism [illegible]

stoker [illegible]

stole [illegible]

stolid [illegible]

stolidity [illegible]

stomach [illegible]

stomached [illegible]

stomacher [illegible]

stomachic [illegible]

stone [illegible]

stonewâre [illegible]

stoning [illegible]

stony [illegible]

stool [illegible]

stoop [illegible]

stoopingly [illegible]

stop [illegible]

stoppage [illegible]

stopper [illegible]

store [illegible]

storey [illegible]

stork [illegible]

storm [illegible]

storminess [illegible]

stormy [illegible]

story [illegible]

stout [illegible]

stoutness [illegible]

stove [illegible]
stow [illegible]
stowage [illegible]
stowawây [illegible]
straddle [illegible]
straggle [illegible]
straggler [illegible]
straight [illegible]
straighten [illegible]
straightforward [illegible]
strain [illegible]
strain [illegible]
srainer [illegible]
strait [illegible]
(—ly) [illegible]
straiten [illegible]
straitness [illegible]
strand [illegible]
strânge [illegible]
strângeness [illegible]
strânger [illegible]
strangle [illegible]
strangles [illegible]
srangûlâtion [illegible]
strap [illegible]
strapping [illegible]
stratagem [illegible]
strategic [illegible]
srtategist [illegible]
strategy [illegible]
stratum [illegible]
straw [illegible]
strawberry [illegible]
strây [illegible]
strêak [illegible]
strêaky [illegible]
strêam [illegible]
strêamy [illegible]
strêet [illegible]
strength [illegible]
strengthen [illegible]
strengthener [illegible]
strenuous [illegible]
(—ly) [illegible]

strenuousness [illegible]

stress [illegible]

stretch [illegible]

stretcher [illegible]

strew [illegible]

strict [illegible]

strictness [illegible]

stricture [illegible]

stride [illegible]

strike [illegible]

sriker [illegible]

sriking [illegible]

string [illegible]

stringent [illegible]

stringy [illegible]

strip [illegible]

stripe [illegible]

strive [illegible]

striving [illegible]

stroke [illegible]

stroll [illegible]

stroller [illegible]

strong [illegible]

(-ly) [illegible]

stronghold [illegible]

strop [illegible]

strophe [illegible]

structural [illegible]

structure [illegible]

struggle [illegible]

strugling [illegible]

strum [illegible]

strumpet [illegible]

srut [illegible]

strychine [illegible]

stub [illegible]

stubble [illegible]

stubborn [illegible]

stubbornness [illegible]

stubby [illegible]

stucco [illegible]

stud [illegible]

student [illegible]

studied [illegible]

studio ܒܝܬ ܠܨܘܪܬܐ ܕܨܝܪܘܬܐ
studious ܝܠܘܦܐ
(-ly) ܝܠܘܦܐܝܬ
study ܡܘܢܐ: ܗܪܓܐ: ܒܚܝܢܐ:
ܡܪܢܝܬܐ. ܗܪܓܬܐ. ܒܚܝܢܬܐ
stuff ܦܬܟܐ: ܡܠܘܐܐ:
ܕܫܫܐ: ܡܟܫܐ: ܠܦܘܬܐ
stuffy ܠܦܝܬܐ
stultify ܫܒܘܩܐ ܠܫܛܝܐ
stumble ܬܩܡܘܠܐ: ܬܩܡܠܬܐ
stumbling ܬܩܡܠܐ
stump ܟܘܪܐ: ܓܙܪܐ
ܟܪܡܘܪܘܬܐ
stumpy ܟܘܪܝܐ
stun ܬܡܘܗܐ
stunt ܦܠܘܚܐ ܥܡ ܬܘܩܘܦܐ
stupefaction ܬܗܝܪܬܐ:
ܦܫܝܪܬܐ ܦܠܚ
stupefy ܦܠܗܘܝܐ: ܬܗܘܝܐ
stupenduous ܦܠܗܝܪܐ
stupid ܟܘܢܐ: ܣܟܠܐ
(-ly) ܣܟܠܐܝܬ
stupidity ܟܘܢܘܬܐ
stupor ܬܗܝܪܬܐ
sturdily ܚܝܠܬܢܐܝܬ:
ܥܘܫܢܐܝܬ
sturdiness ܥܫܝܢܘܬܐ:
ܥܘܫܢܘܬܐ
sturdy ܥܫܝܢܐ: ܚܝܠܬܢܐ:
ܥܘܫܢܐ
sturgeon ܢܘܢܐ ܓܘܣܐ
ܕܒܘܣܐ
stutter ܠܥܠܘܓܐ:
ܟܠܟܘܓܐ
sty ܥܪܐ ܕܚܙܝܪܐ
stye ܣܘܪܐ ܕܥܝܢܐ
style ܦܣܟܐ: ܐܘܪܚ:
ܦܫܝܛܘܬܐ
stylish ܦܝܪܝܫܬܐ
ܕܦܣܟܐ ܚܕܬܐ ܘܒܣܝܡܐ
suâve ܒܣܝܡܐ ܒܠܒܒܐ:
ܕܒܣܡܐ
suavity ܒܣܝܡܘܬܐ ܕܠܒܒܐ
sub ܬܚܝܬ
subaltern ܕܪܓܐ ܬܚܝܬܝܐ
subdivîde ܦܠܓܘܝܐ
ܠܦܠܓܐ ܙܥܘܪܐ
subdivision ܦܠܓܬܐ
ܕܦܠܓܬܐ
subdûe ܡܫܥܒܕܐ ܬܚܝܬ ܥܒܕܘܬܐ
ܙܒܠܘܥܐ
subdûer ܡܫܥܒܕܢܐ: ܟܒܘܫܐ
subject ܥܒܕܐ ܬܚܝܬ
ܡܫܥܒܕܐ: ܙܒܠܘܥܐ. ܦܠܚܐ:
ܡܫܥܒܕܐ ܬܚܝܬ ܡܫܥܒܕܐ
subject ܫܪܒܐ
subjection ܫܥܒܕܬܐ
ܬܚܝܬ ܡܫܥܒܕܐ: ܙܒܠܘܥܬܐ
subjective ܕܫܪܒܐ
subjoin ܡܙܘܘܓܐ ܥܡ
ܬܚܬ ܫܪܒܐ
subjugâte ܡܫܥܒܕܐ
ܬܚܝܬ ܥܒܕܐ
subju;âtion ܫܥܒܕܬܐ
ܬܚܝܬ ܥܒܕܐ
subjunctive ܙܒܢܐ
ܦܘܩܕܢܐ ܕܡܠܬܐ
ssublimâte ܣܘܠܩܐ
sublîmâtion ܡܣܘܠܩܘܬܐ
sublîme ܪܡܐ: ܪܘܡܐ

sublimity ܪܵܡܘܼܬܵܐ
sublunary ܬܚܸܝܬ ܣܲܗܪܵܐ:
ܐܲܪܥܵܢܵܝܵܐ
submarine ܝܲܡܵܝܵܐ
ܬܚܸܝܬ ܝܲܡܵܐ
submerge ܛܲܒܸܥܬܵܐ ܥܲܠ
ܛܒܲܥ: ܛܲܒܸܥ ܒܡܲܝܵܐ: ܛܲܒܸܥ
submersion ܛܒܵܥܘܼܬܵܐ:
ܛܲܒܸܥܘܼܬܵܐ: ܛܒܵܥܬܵܐ
submissive ܡܫܲܥܒܕܵܢܵܐ
(-ly) ܡܫܲܥܒܕܵܢܵܐܝܼܬ
submissiveness
ܡܫܲܥܒܕܵܢܘܼܬܵܐ
submit ܡܫܲܥܒܸܕ ܓܵܢܵܐ
subordinâte ܬܚܸܝܬ
ܐܝܼܕܵܐ ܘܡܫܲܥܒܕܵܢܵܐ ܕܦܘܼܩܕܵܢܵܐ
subordinâtion ܗܲܝܡܢܘܼܬܵܐ
ܬܚܸܝܬ ܫܘܼܠܛܵܢܵܐ ܕܦܘܼܩܕܵܢܵܐ
suborn ܡܫܲܘܕܝܼܵܐ ܠܕܘܼܓܠܵܐ
subornâtion ܫܘܼܚܕܵܐ
ܠܕܘܼܓܠܵܐ
subpoena ܬܚܸܝܬ ܦܘܼܩܕܵܢܵܐ
subscrîbe ܟܬܵܒܵܐ
ܕܟܬܵܒܵܐ: ܚܬܵܡܵܐ ܘܫܘܼܡܵܗܵܐ
subscrîber ܟܵܬܘܿܒܵܐ
ܕܟܬܵܒܵܐ: ܚܵܬܘܿܡܵܐ: ܫܡܵܗܵܐ
subscription ܟܬܵܒܬܵܐ
ܕܟܬܵܒܵܐ: ܚܬܵܡܬܵܐ
subsequence ܒܵܬܲܪ
ܕܒܵܬܲܪܟܹܢ
subsequent ܐܵܬܹܝܵܐ
ܘܒܵܬܲܪܵܝܵܐ ܕܒܵܬܲܪܟܹܢ
subserve ܫܲܡܸܫ ܫܲܡܵܫܘܼܬܵܐ
subservience ܫܲܡܵܫܘܼܬܵܐ
ܕܫܲܡܵܫܘܼܬܵܐ

subservient ܡܫܲܡܫܵܢܵܐ
ܕܫܲܡܵܫܘܼܬܵܐ
subsîde ܕܥܵܟܵܐ: ܫܵܠܝܵܐ
subsidiary ܡܥܲܕܪܵܢܵܐ
subsidîse ܡܥܲܕܪܵܢܵܐ
ܕܝܵܗܒܵܐ ܡܥܲܕܪܵܢܘܼܬ
subsidy ܡܥܲܕܪܵܢܘܼܬܵܐ ܕܡܥܲܕܪܵܢ
subsist ܩܵܝܸܡ ܕܚܵܝܹܐ
subsistence ܩܝܵܡܘܼܬܵܐ.
ܡܥܲܕܪܵܢܘܼܬܵܐ ܘܩܘܼܝܵܡܵܐ
substance ܐܝܼܬܘܼܬܵܐ
substantial ܐܝܼܬܘܼܬܵܢܵܐ
(-lly) ܐܝܼܬܘܼܬܵܢܵܐܝܼܬ
substantiâte ܫܲܪܸܪ:
ܚܲܝܸܠ: ܡܫܲܪܪܵܢܵܐ
substantive ܫܘܼܡܵܗܵܐ
ܕܐܝܼܬܘܼܬܵܐ ܕܫܡܵܗܵܐ
substantively
ܫܡܵܗܵܐܝܼܬ
substitution
ܚܠܵܦܘܼܬܵܐ: ܚܘܼܠܵܦܵܐ
substratum ܫܸܬܣܵܐ
ܫܸܬܣܵܝܵܐ
subterfuge: ܥܸܠܬܵܐ ܡܢ
ܥܸܠܵܠܵܐ: ܪܡܵܝܘܼܬܵܐ ܕܢܟܝܼܠܘܼܬܵܐ
subterrânean ܬܚܸܝܬ
ܐܲܪܥܵܐ
subtil ܚܲܪܝܼܦܵܐ
subtle ܩܲܛܝܼܢܵܐ: ܚܲܪܝܼܦܵܐ
ܢܟܝܼܠܵܐ ܘܚܲܪܝܼܦܵܐ
subtlety ܢܟܝܼܠܘܼܬܵܐ ܕܚܲܪܝܼܦܘܼܬܵܐ
subtract ܦܪܵܫܵܐ
ܘܡܲܚܣܲܪܬܵܐ ܡܢ
subtraction ܦܪܵܫܬܵܐ
ܘܡܲܚܣܲܪܬܵܐ ܡܢ

suburb ܦܪܘܿܕܝܼ̈ܐ: ܡܵܬܵܐ
suburban ܒܵܪܵܝܵܐ
ܕܒܵܪ ܡܵܬܵܐ
subversion ܗܦܝܼܟܬܵܐ
subversive ܡܗܲܦܟܵܢܵܝܵܐ
subvert ܗܦܵܟܵܐ
subverter ܗܲܦܟܵܢܵܐ
subwây ܡܲܥܒܪܵܢܵܐ ܕܬܚܹܝܬ
ܐܲܪܥܵܐ
succed ܡܲܨܠܘܿܚܹܐ. ܗܵܘܵܐ
ܝܵܪܘܼܬܵܐ
success ܡܲܨܠܚܘܼܬܵܐ
successful ܡܲܨܠܚܵܢܵܐ
(-lly) ܡܲܨܠܚܵܢܵܐܝܼܬ
succession ܝܵܪܘܼܬܘܼܬܵܐ
successive ܐܲܚܪܵܢܵܐ
ܚܕ ܒܵܬܪ
successor ܝܵܪܘܿܬܵܐ
succinct ܟܪܝܵܐ ܒܡܲܦܪܫܬܵܐ
ܘܒܡܲܒܵܝܢܬܵܐ
succour ܥܘܼܕܪܵܢܵܐ: ܥܵܕܪܘܼܬܵܐ
succulence ܪܲܛܝܼܒܘܼܬܵܐ
succulent ܪܲܛܝܼܒܵܐ
succumb ܕܥܵܟܵܐ ܘܡܵܬܵܐ
ܬܚܹܝܬ
such ܗܲܟܵܢܵܐ: ܗܵܕܵܐ ܐ̄ܝܟ
suck ܡܝܵܨܵܐ: ܡܨܵܨܵܐ
sucker ܡܝܵܨܵܢܵܐ: ܡܨܵܨܵܢܵܐ
sucking ܡܝܵܨܬܵܐ
suckle ܡܵܝܸܨܘܼܢܹܐ
suckling ܝܵܢܘܿܩܵܐ ܕܬܹܐܕܹܐ
suction ܡܝܵܨܬܵܐ: ܡܨܵܨܬܵܐ
sudden ܡܫܲܠܝܵܐܝܼܬ
suddenness
ܡܫܲܠܝܵܐܝܼܬܘܼܬܵܐ

sudorific ܡܲܕܥܝܵܢܵܐ
suds ܡܲܝܵܐ ܕܨܵܒܘܿܢ
sûe ܡܫܲܟܝܘܼܢܹܐ ܒܕܝܼܢܵܐ
ܘܒܕܝܼܢܵܐ
sûet ܬܲܪܒܵܐ
suffer ܚܫܵܫܵܐ: ܣܵܒܘܼܠܵܐ
sufferable ܡܸܬܚܲܫܫܵܢܵܐ:
ܡܸܬܣܲܒܠܵܢܵܐ
sufferance ܣܲܒܠܵܢܘܼܬܵܐ
sufferer ܣܲܒܠܵܢܵܐ
suffering ܣܲܒܠܵܢܘܼܬܵܐ
suffice ܣܵܦܩܵܐ:
ܗܵܘܵܐ ܒܣܵܒܵܐ
sufficiency ܣܦܝܼܩܘܼܬܵܐ
sufficient ܣܦܝܼܩܵܐ
suffocâte ܚܢܵܩܵܐ:
ܡܝܵܬܵܐ ܒܚܢܵܩܵܐ
suffocâtion ܚܢܵܩܬܵܐ:
ܡܝܼܬܘܼܬܵܐ ܒܚܢܵܩܵܐ
suffragan [illegible]
[illegible]
suffrage [illegible]:
[illegible]
suffûse [illegible]
suffûsion [illegible]:
[illegible]
sugar ܫܲܟܲܪ
sugary ܫܲܟܲܪܵܝܵܐ
suggest [illegible]
[illegible]
suggestion [illegible]
[illegible]
sûicidal [illegible]
[illegible]
sûicîde ܩܛܵܠܵܐ ܓܵܢܹܗ

sûit [Syriac]
suitable [Syriac]
sûit [Syriac]
sûitability [Syriac]
sûitable [Syriac]
sûitably [Syriac]
suite [Syriac]
suitor [Syriac]
sulk [Syriac]
sulkiness [Syriac]
sulky [Syriac]
sullen [Syriac]
sullenness [Syriac]
sully [Syriac]
sulphâte [Syriac]
sulphîde [Syriac]
sulphur [Syriac]
sulphuric [Syriac]
sulphurous [Syriac]
sultriness [Syriac]
sultry [Syriac]
sum [Syriac]
summarily [Syriac]
summarîse [Syriac]
summary [Syriac]
summer [Syriac]
summing up [Syriac]
summit [Syriac]
summon [Syriac]
summoner [Syriac]
summons [Syriac]
sumptûary [Syriac]
sumptûous [Syriac]
sumptûousness [Syriac]
sun [Syriac]
Sundây [Syriac]
sunder [Syriac]
sundries [Syriac]
sundry [Syriac]
sunless [Syriac]
sunny [Syriac]
sunrîse [Syriac]
sunset [Syriac]
sunshâde [Syriac]
sunshîne [Syriac]
sunstroke [Syriac]
sup [Syriac]
super [Syriac]
sûperabound [Syriac]

superabundance ܦܝܫܘܬܐ

superaboundant ܦܝܫܢܐ

(-ly) ܦܝܫܢܐܝܬ

superadd ܬܘܣܦܐ ܥܠ

superaddition ܬܘܣܦܬܐ ܥܠ

superannuâted ܥܒܝܪܐ ܡܢ ܙܒܢܗ

superannuâtion ܥܒܪܬܐ ܡܢ ܙܒܢܐ

superb ܝܩܝܪܐ: ܫܦܝܪܐ: ܡܫܒܚܐ

supercargo ܡܦܩܕܢܐ ܕܛܥܢܐ ܠܡܪܟܒܬܐ ܕܝܡܐ

supercilious ܫܒܝܪܐ: ܫܒܝܪܐ ܕܥܝܢܐ

superogâtion ܥܒܕܬܐ ܝܬܝܪܬܐ ܡܢ ܡܥܒܕܢܘܬܐ

superogatory ܝܬܝܪܐ: ܡܢ ܕܐܠܨܐ

superficial ܐܦܝܐ: ܥܒܝܕܐ ܡܢ ܠܒܪ

superficies ܠܦܐܬܐ: ܐܦܝܘܬܐ

superfîne ܛܒ. ܡܫܒܚܐ

superfluity ܝܬܝܪܘܬܐ

superfluous ܝܬܝܪܐ ܡܢ ܕܐܠܨܐ

superhûman ܥܠ ܡܢ ܐܢܫܝܘܬܐ

superintend ܡܕܒܪܢܐ ܠܥܒܕܐ

superintendence ܡܕܒܪܢܘܬܐ ܠܥܒܕܐ

superintendent ܡܕܒܪܢܐ ܠܥܒܕܐ

supêrior ܠܥܠ ܕܫܪܝܐ

supêrioress ܪܝܫܬܐ ܕܫܪܝܬܐ

supêriority: ܝܬܝܪܘܬܐ: ܪܝܫܘܬܐ

superlative ܝܬܝܪܐ

(-ly) ܝܬܝܪܐܝܬ

supernatural ܥܠ ܟܝܢܐ ܕܟܝܢܐ

supernumerary ܝܬܝܪܐ ܡܢ ܡܢܝܢܐ

superscrîbe ܟܬܒ ܥܠ ܟܬܒܐ

superscription ܟܬܒܬܐ ܥܠ ܟܬܒܐ

supersede: ܫܩܠ ܕܘܟܬܐ: ܥܒܕ ܕܘܟܬܐ ܕܚܒܪܗ

superstition ܛܥܝܘܬܐ ܥܠ ܕܝܘܐ ܕܐܠܗܐ

superstitious ܛܥܝܐ ܥܠ ܕܐܠܗܐ

superstructure ܒܢܝܢܐ ܥܠ ܫܬܐܣܐ

supervene ܡܛܐ ܘܠܐ ܡܕܥ

supervîse ܐܬܒܩܝ

supervision ܡܕܒܪܢܘܬܐ ܠܥܒܕܐ

supervîsor ܡܕܒܪܢܐ ܠܥܒܕܐ

Supîne ܫܪܝܐ ܠܐܚܪܝܗ: ܐܦܝܗ ܠܥܠ

Supineness :ܡܛܡܛܝܘܬܐ
ܡܚܒܠܢܘܬܐ

Supper ܥܫܝܬܐ: ܐܪܘܚܬܐ
ܥܫܝܬܐ

Supplant :ܡܫܥܐ ܐܚܪܢܐ
ܐܚܪܢܐ ܫܘܩܠܘܬܐ: ܦܬܝܐ ܡܘܠܐ

Supple ܪܟܝܟܐ

Supplement :ܡܫܠܡܢܘܬܐ
ܡܘܣܦܬܐ ܥܠ

Supplemental :ܡܘܣܦܢܐ
ܡܫܠܡܢܐ

Supplementary ܡܫܠܡܢܐ
ܡܬܡܠܝܢܐ

Suppliance ܒܥܘܬܐ

Suppliant ܒܥܘܝܐ

Supplicâte ܒܥܐ ܡܢ

Supplicâtion ܒܥܘܬܐ
ܨܠܘܬܐ

Supplicatory ܕܨܠܘܬܐ

Supplîer ܡܫܡܠܝܢܐ

Supply ܡܫܡܠܝܢܘܬܐ: ܡܫܡܠܝܬܐ

Support :ܣܡܘܟܐ: ܦܘܪܢܣܐ
:ܡܣܝܥܢܘܬܐ: ܣܘܥܕܢܐ: ܣܡܘܟܬܐ
ܦܘܪܢܣܬܐ: ܣܥܘܕܘܬܐ: ܡܣܝܒܪܢܘܬܐ

Supportable ܡܣܬܝܒܪܢܐ
ܡܬܣܝܒܪܢܐ

Supporter :ܣܡܘܟܐ
ܡܣܝܥܢܐ: ܣܥܘܕܐ

Suppose ܣܒܪ ܐܘ ܚܫܒ
ܣܒܪܐ: ܐܝܟ ܕܚܫܒ ܐܢܐ

Supposition :ܣܒܪܬܐ
ܣܘܥܪܢܘܬܐ ܚܫܒܬܐ

Suppress :ܟܒܫ
ܠܚܘܕܐ ܟܒܫ

Suppression :ܟܒܫܘܬܐ
ܠܚܘܕܘܬܐ ܟܒܫ

Suppurâte :ܡܫܡܠܐ
ܡܣܠܩ ܡܘܓܠܐ ܡܪܐ

Suppurâtion ܡܫܡܠܝܘܬܐ

Supremacy ܥܠܝܘܬܐ
ܗܘܢܐ

Supreme :ܥܠܝܐ ܗܘܢܐ
ܥܠܝܐ

Surcêase ܫܠܝܐ: ܫܠܝܘܬܐ

Sure ܫܪܝܪܐ: ܡܫܟܚܢܐ

(-ly) ܫܪܝܪܐܝܬ

Sureness .ܫܪܝܪܘܬܐ
ܫܪܝܪܘܬܐ

Surety ܥܪܒܢܘܬܐ

Surf ܓܠܠܐ ܕܝܡܐ ܕܡܝܐ

Surfâce ܦܐܬܐ: ܦܐܬܐ ܥܠ
ܦܐܬܐ

Surfeit :ܣܒܥܐ ܣܘܓܐܐ
ܡܣܒܥܢܐ: ܣܒܥܐ: ܣܘܓܐܐ
ܣܒܥܐ: ܕܝܬܝܪܘܬܐ ܕܡܐܟܘܠܬܐ

Surge :ܓܠܠܐ ܓܠܠܐ
ܓܠܠܬܐ: ܡܘܓܐ ܕܝܡܐ

Surgeon ܐܣܝܐ ܕܦܘܫܟܐ
ܕܢܒܝܐ

Surgery ܐܣܝܘܬܐ ܕܦܘܫܟܐ

Surgical ܕܐܣܝܘܬܐ ܕܦܘܫܟܐ

Surlily :ܥܫܝܢܐܝܬ
ܥܫܝܢܐܝܬ

Surliness :ܥܫܝܢܘܬܐ
ܚܡܝܡܘܬܐ ܕܝܘܠܦܢܐ

Surly ܥܫܝܢܐ: ܚܡܝܡܐ

Surmîse :ܣܒܪܬܐ
ܣܒܪܐ ܡܢ

surmount [illegible]

surmountable [illegible]

surname [illegible]

surpassing [illegible]

surplice [illegible]

surplus [illegible]

surprise [illegible]

surprising [illegible]
(-ly) [illegible]

surrender [illegible]

surreption [illegible]

surreptitious [illegible]
(-ly) [illegible]

surrogate [illegible]

surround [illegible]

surroundings [illegible]

survey [illegible]

surveying [illegible]

surveyor [illegible]

surveyorship [illegible]

survival [illegible]

survive [illegible]

survivor [illegible]

survivorship [illegible]

susceptible [illegible]

suspect [illegible]

suspend [illegible]

suspenders [illegible]

suspense [illegible]

suspension [illegible]

suspensory [illegible]

suspicion [illegible]

suspicious [illegible]
(-ly) [illegible]

suspiciousness [illegible]

sustain [illegible]

sustainable [illegible]

sustainer [illegible]

sustainance [illegible]

sutler [illegible]

suture [illegible]

swab [illegible]

swaddle [illegible]
swagger [illegible]
swaggerer [illegible]
swaggering [illegible]
swain [illegible]
swallow [illegible]
swamp [illegible]
swampy [illegible]
swan [illegible]
swab [illegible]
sward [illegible]
swarm [illegible]
swarthiness [illegible]
swarthy [illegible]
swashbuckler [illegible]
swath [illegible]
swâthe [illegible]
swây [illegible]
swêar [illegible]
swêaring [illegible]
swêat [illegible]
swêep [illegible]
swêeper [illegible]
swêeping [illegible]
swêepings [illegible]
swêepstâke [illegible]
swêet [illegible]
swêetbreâd [illegible]
swêeten [illegible]
swêetener [illegible]
swêetening [illegible]
swêetheart [illegible]
swêetness [illegible]
swell [illegible]
swelling [illegible]
swelter [illegible]
swerve [illegible]
swift [illegible]
swiftness [illegible]
swill [illegible]
swim [illegible]
swimmer [illegible]
swimming [illegible]
swimmingly [illegible]
swindle [illegible]
swindler [illegible]
swîne [illegible]
swing [illegible]
swînish [illegible]
swîpes [illegible]
swish [illegible]

switch [illegible]

switchman [illegible]

swivel [illegible]

swoon [illegible]

swoop [illegible]

sword ܣܝܦܐ

sworn [illegible]

Sybarite [illegible]

sycomore [illegible]

sycophancy [illegible]

sycophant [illegible]

syllabic [illegible]

syllable [illegible]

syllabus [illegible]

syllogism [illegible]

sylph [illegible]

sylvan [illegible]

symbole [illegible]

symbolic ܪܡܙܢܐ

symetrical(ally) [illegible]

symetry [illegible]

sympathetic [illegible]

sympathîse [illegible]

sympathy [illegible]

symphony [illegible]

sympthom [illegible]

sympthomatic [illegible]

synagogue [illegible]

syncope [illegible]

syndic [illegible]

synod [illegible]

synodal [illegible]

synonym [illegible]

synonimus [illegible]

synonimy [illegible]

synopsis [illegible]

synoptical [illegible]

syntax [illegible]

synthesis [illegible]

syphilis [illegible]

syphilitic [illegible]

- [illegible]
- syringa [illegible]
- syringe [illegible]
- syrup [illegible]
- system [illegible]
- systematic(ally) [illegible]

T

- tabby [illegible]
- tabernacle [illegible]
- tâble [illegible]
- tablet [illegible]
- taboo [illegible]
- tabular [illegible]
- tabulâte [illegible]
- tacit [illegible]
- taciturn [illegible]
- taciturnity [illegible]
- tack [illegible]
- tackle [illegible]
- tact [illegible]
- tactful [illegible]
- tactician [illegible]
- tactics [illegible]
- tadpole [illegible]
- taffeta [illegible]
- taffrail [illegible]
- tag [illegible]
- tail [illegible]
- tailor [illegible]
- tailoress [illegible]
- tailoring [illegible]
- taint [illegible]
- taintless [illegible]
- tâke [illegible]
- tâker [illegible]
- tâking [illegible]
- tâking [illegible]
- tâle [illegible]
- talent [illegible]
- talented [illegible]
- talisman [illegible]
- talk [illegible]
- talkative [illegible]
- talker [illegible]
- tall [illegible]
- tallow [illegible]

tally [illegible]

talon [illegible]

tamable [illegible]

tamarind [illegible]

tamarisk [illegible]

tambour [illegible]

tambourine [illegible]

tâme [illegible]

tâme [illegible]

tâmeress [illegible]

tâmer [illegible]

tammy [illegible]

tamper [illegible]

tan [illegible]

tandem [illegible]

tangent [illegible]

tangible [illegible]

tangle [illegible]

tank [illegible]

tankard [illegible]

tanner [illegible]

tannery [illegible]

tannin [illegible]

tansy [illegible]

tantalîse [illegible]

tantamount [illegible]

tantrum [illegible]

tap [illegible]

tâpe worm [illegible]

tâper [illegible]

tapestry [illegible]

tapis [illegible]

tapping [illegible]

tapster [illegible]

tar [illegible]

tardily [illegible]

tardiness [illegible]

tardy [illegible]

târe [illegible]

tarentula [illegible]

target [illegible]

tariff [illegible]

tarlatan [illegible]

tarnish [illegible]

tarpaulin [illegible]

tarragon [illegible]

tarry [illegible]

tarry [illegible]

tartan [illegible]

tartar [illegible]

tartish [illegible]

tartness [illegible]

task [illegible]

tassel [illegible]

tâste [illegible]

tâsteful [illegible]

tâsteless [illegible]

tâster [illegible]

tâsty [illegible]

tatter [illegible]

tatterdemalion [illegible]

tattle [illegible]

tattler [illegible]

tattoo [illegible]

taunt [illegible]

tàuntingly [illegible]

taut [illegible]

tautological [illegible]

tautology [illegible]

tavern [illegible]

taw [illegible]

tawdriness [illegible]

tawny [illegible]

tax [illegible]

taxable [illegible]

taxâtion [illegible]

taxidermist [illegible]

taxidermy [illegible]

têa [illegible]

têach [illegible]

têachable [illegible]

têacher [illegible]

têaching [illegible]

têal [illegible]

têam [illegible]

têamster [illegible]

têar [illegible]

têar [illegible]

têarless [illegible]

têase [illegible]

têasel [illegible]

têaser [illegible]

têat [illegible]

technical [illegible]

technicality [illegible]

technology [illegible]
tedious [illegible]
(-ly) [illegible]
tediousness [illegible]
têem [illegible]
têethe [illegible]
têething [illegible]
têetotal [illegible]
têetotalism [illegible]
têetotum [illegible]
tegument [illegible]
telegram [illegible]
telegraph [illegible]
telegraphy [illegible]
telephone [illegible]
telephonic [illegible]
telephony [illegible]
telescope [illegible]
telescopic [illegible]
telescopy [illegible]
tell [illegible]
teller [illegible]
telling [illegible]
temerity [illegible]
temper ܡܙܓܐ [illegible]
temperament [illegible]
temperance [illegible]
temperâte [illegible]
temperâteness [illegible]
temperature [illegible]
tempest [illegible]
tempestuous [illegible]
templar [illegible]
temple ܗܝܟܠܐ [illegible]
temporal ܙܒܢܝܐ
(-lly) ܙܒܢܝܐܝܬ
temporality ܙܒܢܝܘܬܐ
temporarily ܙܒܢܝܐܝܬ
temporariness ܙܒܢܝܘܬܐ
temporary [illegible]
temporîse [illegible]
tempt ܢܣܝ
temptâtion ܢܣܝܘܢܐ
tempter ܢܣܝܢܐ
temptress ܢܣܝܢܝܬܐ
ten ܥܣܪܐ
tenable [illegible]
tenacious [illegible]

ܥܢܢܢܐ: ܡܪܝܪܐ

tenacity ܥܢܝܬܐ: ܡܟܘܪܠܘܬܐ: ܡܪܝܪܘܬܐ

tenant ܢܟܡܢܐ ܒܒܝܬ: ܟܪܡܐ ܒܒܝܬ

tenantless ܠܐ ܕܟܝܪܐ ܒܒܝܬ

tench ܢܘܢܐ ܠܒܡܐ ܕܒܘܢܐ

tend ܠܢܢܐ ܠܝܗ: ܦܥܡܐ: ܕܝܪܐ: ܡܫܘܫܝܐ ܢܘܪܐ

tendency ܠܢܛܝܬܐ ܠܝܗ: ܡܝܛܠ

tender ܡܩܒܘܠܐ ܕܠܐ ܡܒܝܬ ܡܩܒܘܠܐ: ܡܩܒܠܢܐ

tender ܪܟܝܟܐ. ܢܥܝܡ: ܪܟܝܟܘܬܐ: ܡܚܝܢܐ: ܪܟܝܟܐ

(-ly) ܪܟܝܟܐܝܬ: ܪܟܝܟܐܝܬ

tenderness ܪܟܝܟܘܬܐ: ܪܚܝܡܘܬܐ: ܡܚܒܬܐ

tendon ܠܢܒܐ ܕܟܬܦܐ ܦܓܪܐ: ܠܢܒܐ ܕܩܘܠܐ ܕܓܠܝܐ

tendril ܠܒܠܐ ܕܓܦܬܐ

tenement ܒܝܬܐ ܕܒܝܬܐ ܒܒܝܬ

tenet ܝܘܠܦܢܐ. ܥܩܪܐ: ܦܘܩܕܢܐ

tenfold ܥܣܪܐ ܐܦܝ

tennis ܛܠܠܬܐ ܕܓܠܘܬܐ ܒܥܝܢܐ ܡܩܝܦܢܐ

tenor ܩܠܐ ܩܕܡ

tense ܙܒܢܐ ܕܡܠܬܐ

tense ܡܬܝܚܐ. ܦܫܝܛܐ. ܥܫܝܢ

tension ܡܬܝܚܘܬܐ: ܦܫܝܛܘܬܐ

ܠܒܥܬܐ: ܡܦܬܝܬܐ

tent ܟܘܠܐ ܠܘܪܐ

tentative ܡܢܣܝܢܢܐ

(-ly) ܡܢܣܝܢܐܝܬ

tenter ܡܝܬܐ ܕܡܫܢܠܐ ܕܥܘܠܐ

tenth ܥܣܝܪܐ

tenuity ܪܩܝܩܘܬܐ: ܙܥܘܪܘܬܐ

tenure ܩܢܝܢ: ܐܘܚܕܢܐ

tepid ܦܫܘܪܐ: ܫܚܝܢܐ

tercentenary ܕܬܠܬ ܡܐܐ ܫܢܐ

terebinth ܒܛܡܐ ܕܢܝܬܐ

teredo ܬܘܠܥܬܐ

tergiversâtion ܗܦܟܬܐ ܡܩܕܡ ܦܘܪܫܐ

term ܡܬܚܐ: ܫܘܠܡܐ: ܙܒܢܐ. ܡܠܬܐ ܕܝܕܥܬܐ: ܫܡܐ

termagant ܒܝܫܬܐ ܦܠܘܫܬܐ

terminal ܕܫܘܠܡܐ

terminâte ܡܫܘܡܠܐ: ܫܘܠܡܐ: ܡܫܬܘܡܠܐ

terminâtion ܫܘܡܠܬܐ: ܚܬܡܬܐ

terminus ܫܘܠܡܐ: ܬܚܘܡܐ

tern ܡܒܘܥܬܐ ܕܚܡܫܐ

terpsichorean ܕܪܩܕܐ

terrâce ܐܓܪܐ ܦܠܘܛܐ: ܕܒܝܬܐ ܡܝܬܐ

terra cotta ܦܚܪܐ ܡܘܠܝܐ ܕܦܚܪܐ

terrapîn
terrestrial
terrible
terribly
terrier
terrific
terrify
territorial
territory
terror
terrorîse
terrorisme
terse
terseness
tertian
tertiary
tesselâte
teste
testâcean
testâceous
testament
testamentary
testâtor
testatrix
tester
testifier
testify
testimonial
testimony
testing
testy
tetanus
tether
tetter
texte
textile
textual
texture
than
thank
thankful
(-lly)
thankfulness
thankless
thanksgiving
that
thatch
thaw
the
thêatre
thêatrical

thêe ܐܵܢܲܬ
thêft ܓܢܵܒ݂ܘܼܬܵܐ
their ܕܝܼܗܝ
theism ܬܘܼܕܝܼܬܵܐ ܒܚܲܕ ܐܲܠܵܗܵܐ
theist ܬܵܘܕܝܵܢܵܐ ܒܐܲܠܵܗܵܐ
them ܐܵܢܝܼ
theme ܒܝܵܢܵܐ ܕܡܲܡܠܠܵܐ
themselves ܐܵܢܝܼ ܒܓܵܢܵܝܗܝ
then ܐܵܝܡܲܬ: ܗܝܼܕܵܟ݂ܵܐ
ܒܚܲܪܬܵܐ: ܒܗܵ
thence ܡ̣ܢ ܬܲܡܵܐ. ܗܵܘ ܡ̣ܢ
ܕܗܵܘ ܕܘܼܟ݁ܬܵܐ
thenceforth ܡ̣ܢ ܗܝܼܕܵܟ݂ܵܐ
ܗܲܠ ܠܩܕܵܡܵܐ
thêocracy ܗܘܼܡܢܘܼܬܵܐ ܕܐܲܠܵܗܵܐ
ܒܐܝܼܕܵܐ ܕܟܵܗܢܘܼܬܵܐ
thêocratical ܕܗܘܼܡܢܘܼܬܵܐ
ܐܲܠܵܗܵܝܵܐ ܒܐܝܼܕ ܟܵܗܢܘܼܬܵܐ
thêodolîte ܡܟ݂ܝܼܠܬܵܐ
ܕܡܫܘܼܚܬܵܐ ܘܕܦܘܼܫܵܩܬܵܐ
thêologian ܬܐܘܿܠܘܿܓܵܢܵܐ
thêological ܬܐܘܿܠܘܿ
ܓܵܝܵܐ
(-lly) ܬܐܘܿܠܘܿܓܵܐܝܼܬ
thêology ܬܐܘܿܠܘܿܓܝܼܵܐ
thêorem ܡܲܚܘܝܵܢܘܼܬܵܐ: ܚܘܵܝܵܐ
thêoretical ܕܚܘܼܙܵܝܘܼܬܵܐ
ܗܘܼܪܵܝܬܵܐ
thêorist ܦܠܵܣܦܵܐ ܒܗܘܼܪܵܐ
ܘܠܵܐ ܒܥܒ݂ܵܕ݂ܵܐ
thêory ܦܘܼܠܚܵܢܵܐ ܕܗܘܼܪܵܐ
ܘܠܵܐ ܒܥܒ݂ܵܕ݂ܵܐ
thêosophy ܚܸܟ݂ܡܬܵܐ
ܥܲܡ ܐܲܠܵܗܵܐ

thêrapeutics ܕܐܘܼܣܝܘܼܬܵܐ
ܕܣܲܡܵܢܹܐ
there ܠܬܲܡܵܐ
thereabouts ܠܗܵܝ
ܐܲܟ݂ܵܐ: ܠܣܡܵܘܟܝܵܐ
thereafter ܡ̣ܢ
ܒܵܬ݂ܲܪ ܗܵܕܵܐ
thereât ܒܗܵܝ ܐܲܟ݂ܵܐ
thereby ܒܗܵܘ ܐܲܟ݂ܵܐ:
ܒܗܵܘ ܐܵܗܵܐ
therefor ܒܗܵܘ ܐܵܗܵܐ
therefore ܒܩܘܼܫܬܵܐ:
ܐܵܦ ܗܵܕܵܐ
therefrom ܡ̣ܢ ܕܐܵܗܵܐ.
ܡܸܢܲܝܗ ܕܐܵܗܵܐ
therein ܓܵܘ ܕܐܵܗܵܐ:
ܥܲܠ ܕܐܵܗܵܐ
thereinto ܓܵܘ ܕܐܵܗܵܐ
thereof ܕܐܵܗܵܐ
thereon ܥܲܠ ܕܐܵܗܵܐ
thereto ܐܲܠ ܕܐܵܗܵܐ
theretofore ܡ̣ܢ
ܩܲܕܡ ܐܵܕܝܼܵܐ
thereunder ܠܬܲܚܬ ܡܸܢܹܗ
thereupon ܥܲܠ
ܘܥܲܡ ܒܵܬ݂ܲܪ ܕܐܵܗܵܐ
therewith ܥܲܡ ܕܐܵܗܵܐ
therewithal ܗܵܠ
ܘܗܵܕܵܐ: ܚܕܘܼܡ ܡ̣ܢ
thermal ܕܚܲܡܝܼܡܘܼܬܵܐ
thermomêter ܟܲܝܠ
ܚܲܡܝܼܡܘܼܬܵܐ
thêse ܐܵܢܝܼ
thesis ܕܘܼܡܵܟ݂ܵܐ ܕܦܘܼܚܫܵܢܵܐ

thew ܫܪܝܪܐ ܕܓܪܡܐ
they ܐܢܝ
thick ܥܒܝܛܐ
thicken ܡܥܒܛܘܢܐ
thickening ܡܥܒܛܢܘܬܐ
thicket ܥܒܝܐ ܕܐܝܠܢܐ
thickness ܥܒܝܛܘܬܐ
thief ܓܢܒܐ
thieve ܓܢܒܐ
thievish ܓܢܒܢܐ
thievishness ܓܢܒܘܬܐ
thîgh ܝܪܟܐ
thimble ܕܫܬܝܬܐ
thimbleful ܡܠܘܬܐ ܕܫܬܝܬܐ
thin ܩܛܝܢܐ: ܩܛܝܢܘܬܐ:
ܪܩܝܩܐ: ܢܚܝܦܐ: ܕܩܝܩܐ: ܚܠܝܠܐ
thîne ܕܝܠܘܟ
thing ܡܕܡ: ܨܒܘܬܐ
think ܡܚܫܘܒܐ. ܚܫܒܐ
thinker ܡܚܫܒܢܐ
thinking ܡܚܫܒܬܐ: ܚܘܫܒܬܐ
thinness ܩܛܝܢܘܬܐ
ܚܠܝܠܘܬܐ: ܕܩܝܩܘܬܐ: ܢܚܝܦܘܬܐ
third ܬܠܝܬܝܐ
thirst ܨܗܝܐ: ܨܗܝܐ
thirstily ܨܗܝܐܝܬ:
ܨܗܝܢܐܝܬ
thirsty ܨܗܝܐ
thirtêen ܬܠܬܥܣܪ
thirtêenth ܕܬܠܬܥܣܪ
thirtieth ܕܬܠܬܝܢ
thirty ܬܠܬܝܢ
this ܐܗܐ
thistle ܩܘܪܨܢܐ (ܩܘܪܨܐ)
thither ܠܬܡܢ
thong ܥܪܩܬܐ
thorn ܟܘܒܐ
thorny ܟܘܒܢܐ
thorough ܫܠܡܐ: ܕܟܠ ܡܫܡܠܝܐ
thoroughfâre ܫܘܩܐ
ܫܒܝܠܐ
those ܐܢܝ
thou ܐܢܬ
though ܐܦܢ: ܐܦ ܐܢ ܟܘ
ܗܘܝܐ: ܗܐ
thought ܚܘܫܒܐ
thoughtful ܚܫܘܒܐ
thoughtfulness
ܚܫܒܢܘܬܐ: (ܡܚܫܒܢܘܬܐ)
thoughtless ܠܐ
thoughtlessness
ܠܐ ܚܫܒܢܘܬܐ
thousand ܐܠܦܐ
thousandfold ܐܠܦܐ
ܐܓܐ
thousandth ܐܠܦܝܐ
thraldom ܥܒܕܘܬܐ
thrall ܥܒܕܐ
thrash ܕܪܟ: ܕܪܫܐ ܕܝܫܐ
thrashing ܕܪܟܬܐ:
ܕܪܫܬܐ ܕܝܫܐ
threâd ܚܘܛܐ: ܚܘܛܐ
threâd ܢܘܠܐ: ܢܘܠܐ
threâdbare ܡܚܘܠܐ:
ܒܠܝܐ: ܦܫܝܛܘܬܐ
t hreât ܡܘܥܕܐ: ܓܘܥܪܐ
threâten ܐܓܪܐ ܓܘܥܪܐ
ܡܘܥܕܐ
threâtening ܐܓܪܬܐ

ܕܓܙܪܐ ܘܡܬܚܒܠܐ

three ܬܠܬܐ

threefold ܬܠܬܐ ܐܦܝܢ

threescore ܬܠܬܐ

ܫܬܝܢ

threshold ܐܣܩܘܦܬܐ

thrice ܬܠܬܐ ܐܦܝܢ

thrift ܚܣܝܢܘܬܐ ܚܟܡܐ

thriftly ܒܚܣܝܢܘܬܐ ܚܟܡܐ

thriftness ܚܣܝܢܘܬܐ ܚܟܡܐ

thriftless ܦܙܪܢܐ:

ܚܣܝܪܐ

thrifty ܚܣܝܢܐ ܚܟܡܐ

thrill ܡܪܬܝܬܐ: ܪܬܝܬܐ

thrilling ܡܪܬܝܬܢܐ:

ܪܬܝܬܢܐ

thrive ܡܨܠܚܐ:

ܫܓܫܢܐ: ܐܪܘܚܐ

thriving ܡܨܠܚܢܐ

throat ܩܕܠܐ: ܚܢܝܪܐ

throb ܦܪܦܪܐ ܘܡܬܚܒܠܐ:

ܦܪܦܪܐ ܕܠܒܐ ܘܡܬܬܙܝܥܢܐ

throe ܚܒܠܐ ܕܡܬܠܕܢܘܬܐ

throne ܟܘܪܣܝܐ ܬܪܘܢܐ

throng ܟܢܫܐ: ܐܟܠܘܣܐ

ܗܡܘܢܐ: ܟܢܫܐ: ܟܢܝܫܘܬܐ ܠܟܕܐ

throstle ܛܪܕܐ ܕܐ

ܕܨܘܦܪܐ

throttle ܚܢܩܐ ܕܩܕܠܐ:

ܚܢܩܬܐ. ܚܢܩܐ

through ܒܝܕ ܒܝܬ:

ܒܡܨܥܬ ܒܝܬ

throughout ܐܟܘܠܗ ܘܐ:

ܒܟܠ ܕܘܟܬܐ

throw ܫܕܝܐ: ܪܡܝܐ: ܫܕܝܐ:

ܒܫܢܐ: ܦܘܪܣܬܐ: ܦܪܩܘܬܐ

thrum ܚܘܛܐ ܕܡܢܘܠܐ: ܩܛܝܢܐ

ܚܘܛܐ ܦܣܝܩܐ ܕܦܘܠܚܢܐ

ܦܣܝܩܬܐ ܕܢܝܪܐ

thrush ܛܪܕܐ: ܓܕܡܐ: ܩܕܠܐ

ܕܩܘܠܐ ܕܡܕܒܪܐ: ܦܘܟܐ

thrust ܚܙܘܩܐ: ܕܚܝܐ:

ܡܚܚܐ: ܕܥܨܐ. ܐܥܨܬܐ:

ܡܚܛܐ ܕܥܘܨܐ

thrust ܚܙܘܩܐ: ܡܚܨܬܐ:

ܕܚܝܬܐ

thumb ܒܘܗܢܐ

thump ܡܚܐ: ܡܚܘܬܐ:

ܡܚܘܬܐ

thunder ܪܥܡܐ:

ܪܥܡܬܐ

thundering ܪܥܡܢܐ

Thursday ܚܡܫܒܫܒܐ

thus ܗܟܢܐ: ܗܟܢ ܐܝܟ ܗܕܐ

thwack ܢܩܫܐ: ܢܩܝܫܘܬܐ

thwart ܠܩܒܠ ܘܡܥܒܪܢܐ

ܡܬܚܦܟܢܐ

thy ܕܝܠܟ

thyme ܨܥܬܪܐ

thyself ܒܢܦܫܟ ܐܢܬ

tîara ܟܠܝܠܐ ܕܟܗܢܐ

tick ܩܡܨܐ ܕܟܠܒܐ: ܩܠܩܠܬܐ

ܡܫܟܢܝܬܐ: ܫܥܬܐ ܕܡܚܐ:

ܟܣܘܬܐ ܕܒܣܬܐ

ticket ܦܬܩܐ ܕܡܥܠܬܐ:

ܦܬܩܐ

ticking ܡܩܫܩܫ

tickle ܓܓܠܐ

tickling ܓܓܠܬܐ

ticklish ܓܓܠܢܐ

ticklishness [illegible]

tide [illegible]

tidewaiter [illegible]

tidily [illegible]

tidiness [illegible]

tidings [illegible]

tidy [illegible]

tie [illegible]

tier [illegible]

tiff [illegible]

tiffany [illegible]

tiger [illegible]

tight [illegible]

tighten [illegible]

tightness [illegible]

tights [illegible]

tigress [illegible]

tilbury [illegible]

tile [illegible]

tiler [illegible]

tiling [illegible]

till [illegible]

tillable [illegible]

tillage [illegible]

tiller [illegible]

tilt [illegible]

tilter [illegible]

tilth [illegible]

timber [illegible]

timbering [illegible]

time [illegible]

timed [illegible]

timekeeper [illegible]

timeliness [illegible]

timely [illegible]

timepiece [illegible]

timid [illegible]

(—ly) [illegible]

timidity [illegible]

timorous [illegible]

tin ܐܢܟܐ: ܩܣܛܝܪܘܢ ܟܐܢܟܐ
tincture ܨܒܥܘܬܐ: ܨܒܥܐ: ܡܨܛܒܥܘܬܐ
tinder ܦܬ: ܦܬܝܠܬܐ: ܦܬܝܠܬܐ
tinea ܣܘܪܚܬܐ ܕܩܝܛܐ: ܥܘܠܬܐ ܕܩܢܐ ܘܕܝܢܟܐ
tinge ܨܒܥܘܬܐ: ܨܒܥܐ
tingle ܛܢܛܢ: ܛܢܛܢܐ
tingling ܛܢܛܢܬܐ: ܡܛܢܛܢܬܐ
tinker ܩܝܢܝܐ ܕܫܒܩܐ ܕܦܠܐ
tinkle ܛܢܛܢ: ܕܢܕܢܐ: ܕܢܕܢܐ
tinkling ܛܢܛܢܬܐ: ܕܢܕܢܬܐ: ܛܢܛܢܬܐ:
tinman ܩܝܢܝܐ ܕܐܢܟܐ
tinny ܐܢܟܝܐ
tinsel ܛܘܦܐ ܕܕܗܒܐ: ܕܗܒܐ ܕܛܘܦܐ ܘܦܛܠܐ
tint ܨܒܥܘܬܐ ܘܡܨܛܒܥܘܬܐ ܕܡܬܚܠܦܘܬܐ
tiny ܙܥܘܪ: ܙܥܘܪܐ
tip ܪܫܐ ܕܫܒܒܐ: ܓܢܒ ܘܡܓܢܒܢܘܬܐ
tippet ܛܘܦܐ ܕܟܬܦܬܐ
tipple ܫܬܝ ܚܡܪܐ: ܫܬܝܐ: ܪܘܝ: ܪܘܝܐ: ܫܬܝܢܐ
tipping ܫܬܝܐ: ܪܘܝܐ
tipstaff ܩܪܘܙܐ ܕܫܘܠܛܢܐ: ܦܩܝܕܐ ܕܕܝܢܐ
tipsy ܪܘܝܐ
tîre ܠܒܘܫܐ ܕܪܝܫܐ: ܠܐܐ: ܠܐܝܘܬܐ
tîresome ܡܠܐܝܢܐ. ܡܠܐܝܢܐ

tîresomness ܠܐܝܘܬܐ: ܡܠܐܝܢܘܬܐ
tîring room ܒܝܬ ܠܒܘܫܐ ܕܡܠܒܫܢܐ
tissûe ܬܢܝܐ: ܙܘܓܐ: ܬܢܝܐ: ܦܘܠܐ
titbit ܦܬܘܬܐ: ܡܢܬܐ ܛܒܬܐ: ܡܢܬܐ ܕܒܣܝܡܐ
tîthe ܡܥܣܪܐ: ܚܕ ܡܢ ܥܣܪܐ
titillâte ܓܓܓܠ
titlarke ܥܨܦܘܪܐ: ܦܪܚܬܐ
tîtle ܫܡܐ ܕܪܒܘܬܐ ܘܐܝܩܪܐ: ܫܘܡܗܐ ܕܡܠܟܘܬܐ: ܡܩܕܡܘܬܐ. ܫܡܐ ܕܒܝܬ ܥܠܡܐ
titmouse ܥܨܦܘܪܐ ܙܥܘܪܐ
titter ܓܚܟ ܘܡܓܚܟܢܘܬܐ: ܓܚܟܐ
tittle ܢܘܩܙܐ
titular ܫܡܐ ܕܪܒܘܬܐ ܘܡܬܩܪܝܢܘܬܐ
to ܠ. ܠܘܬ: ܠܘܬ ܕ
toad ܥܘܪܩܕܢܐ ܕܝܒܫܬܐ
toadstool ܦܛܪܝܬܐ ܕܚܘܝܐ
toady ܡܚܢܦܢܐ ܕܡܚܢܦ
toadyism ܡܚܢܦܢܘܬܐ. ܡܚܢܦ ܘܡܚܢܦ
toast ܚܡܐ ܕܡܫܬܝܢ: ܚܡܐ: ܡܫܬܝܢܐ: ܫܬܝܐ ܕܚܘܒܐ. ܫܬܝܐ ܕܚܘܒܐ

toaster ܩܠܘܝܬܐ
Tobacco ܬܘܬܘܢ
Tobacconist ܙܒܢܐ ܕܬܘܬܘܢ
Today ܐܕܝܘܡ
Toddle
Toe ܨܒܥܐ ܕܐܩܠܐ
Toffee
Toga
Together ܥܡ ܚܕܕܐ
Toggery
Toil
Toiler
Toilet
Toilsome
Token
Tolerable
Tolerably
Tolerant
Tolerate
Toleration
Toll
Tomahawk
Tomato
Tomb ܩܒܘܪܐ
Tomboy
Tombstone ܟܐܦܐ ܕܩܒܘܪܐ
Tomcat
Tomfool
Tomfoolery
Tomorrow ܡܚܪ
Tomtit
Ton
Tone
Tongs
Tongue
Tongueless
Tonic
Tonnage
Tonsil
Tonsural
Tonsure
Too
Tool
Tooth ܟܐܟܐ
Toothless ܕܠܐ ܟܐܟܐ
Top
Top
Topaze
Tope
Tober
Topic
Topical
Topmost

Topographical [illegible]
Topography [illegible]
Topological [illegible]
Topple [illegible]
topsil [illegible]
topsy turvy [illegible]
torch [illegible]
torment [illegible]
tormenter [illegible]
tornado [illegible]
torpedo [illegible]
torpid [illegible]
torpor [illegible]
torrent [illegible]
torrid [illegible]
tortoise [illegible]
tortuous [illegible]
torture [illegible]
torturer [illegible]
toss [illegible]
total [illegible]
(-lly) [illegible]
totality [illegible]
totter [illegible]
touch [illegible]
touchiness [illegible]
touchy [illegible]
tough [illegible]
toughen [illegible]
toughness [illegible]
tour [illegible]
tourist [illegible]
tournament [illegible]
tout [illegible]
touter [illegible]
tow [illegible]
towage [illegible]
towards [illegible]
towel [illegible]
towelling [illegible]
tower [illegible]
towering [illegible]
towing [illegible]
town [illegible]
township [illegible]
townsman [illegible]
toxicology [illegible]

toy ܒܘܝܢܬܐ: ܛܠܝܘܬܐ [illegible]	[illegible]
trâce ܐܬܪܐ: ܪܘܫܡܐ [illegible]	trafficker [illegible]
trachêa [illegible]	tragedian [illegible]
trachêal [illegible]	tragedy [illegible]
trachêotomy [illegible]	tragical [illegible]
trâcing [illegible]	tragicomedy [illegible]
track [illegible]	trail [illegible]
trackless [illegible]	train [illegible]
tract ܟܬܒܐ ܙܥܘܪܐ [illegible]	trainer [illegible]
tractable [illegible]	training [illegible]
tractableness [illegible]	traitor ܡܫܠܡܢܐ [illegible]
tractably [illegible]	traitorous [illegible]
traction [illegible]	traitress [illegible]
trâde [illegible]	tram [illegible]
trâder [illegible]	trammel [illegible]
trâdesman [illegible]	tramp ܕܥܣܐ [illegible]
trâding [illegible]	trample [illegible]
tradition [illegible]	trampling ܕܥܣܬܐ [illegible]
traditional [illegible]	tramwây [illegible]
(-lly) [illegible]	trance [illegible]
tradûce [illegible]	tranquil ܫܠܝܐ
traffic [illegible]	tranquillîse [illegible]

tranquillity ܫܸܠܝܘܼܬܵܐ
transact ܦܘܼܪܢܵܣܵܐ
ܘܡܲܥܒܘܿܕܹܐ ܥܒܘܼܕܵܢܵܐ ܠܫܘܼܩܵܐ
ܕܬܲܓܵܪܘܼܬܵܐ
transaction ܦܘܼܪܢܵܣܬܵܐ
ܠܫܘܼܩܵܐ ܕܬܲܓܵܪܘܼܬܵܐ
transactor ܦܘܼܪܢܵܣܵܢܵܐ
ܘܡܲܥܒܕܵܢܵܐ ܥܒܘܼܕܵܢܵܐ ܠܫܘܼܩܵܐ
ܕܬܲܓܵܪܘܼܬܵܐ
transatlantic ܠܗܿܝ
ܓܵܒܵܐ ܕܐܲܛܠܲܢܛܝܼܩܘܿܣ
transcend ܐܲܥܠܵܝܵܐ
ܠܥܸܠ. ܥܒܵܪܵܐ ܡܼܢ
transcendency
ܥܸܠܵܝܘܼܬܵܐ
transcendent ܥܸܠܵܝܵܐ
ܡܼܢ ܟܠ
transcrîbe ܦܲܚܡܘܼܕܹܐ
ܟܬܵܒ݂ܵܐ
transcrîber ܦܲܚܡܕܵܢܵܐ
ܕܟܬܵܒ݂ܵܐ
transcript ܢܘܼܣܟ݂ܵܐ
ܫܲܪ ܦܵܬܵܐ ܕܟܬܵܒ݂ܵܐ
transcription ܢܘܼܣܟ݂ܵܬܵܐ
ܫܲܪ ܦܵܬܵܐ ܕܟܬܵܒ݂ܵܐ
transept ܡܲܕܢܲܚ ܦܲܠܓܹܗ ܕ
transfer ܫܲܢܘܿܝܹܐ: ܫܘܼܢܵܝܵܬܵܐ
transferable
ܡܸܬܫܲܢܝܵܢܵܐ
transferrer ܫܲܢܝܵܢܵܐ
ܕܡܸܢܕܝܼ
transfigurâtion
ܫܘܼܚܠܵܦܬܵܐ ܕܦܲܪܨܘܿܦܹܗ
transfigure ܫܲܚܠܘܼܦܹܐ
ܠܦܲܪܨܘܿܦܹܗ

transfix ܕܘܼܩܵܪܵܐ
ܠܗܿܝ ܦܵܬܵܐ
transform ܫܲܚܠܘܼܦܹܐ:
ܫܢܵܝܵܐ ܠܚܲܕ ܡܸܢܕܝܼ ܠܐܚܹܪܵܢܵܐ
transformâtion
ܫܘܼܚܠܵܦܵܐ ܘܫܘܼܢܵܝܵܐ ܠܡܸܢܕܝܼ
ܐܚܹܪܵܢܵܐ
transfuse ܡܲܩܠܵܐ
transgress ܥܒܵܪܵܐ
ܠܦܘܼܩܕܵܢܵܐ ܘܠܥܒܵܪܬܗ
transgression ܥܒܵܪܬܵܐ
ܠܦܘܼܩܕܵܢܵܐ ܘܠܥܒܵܪܬܗ
transgressor ܥܒܵܪܵܢܵܐ
ܠܦܘܼܩܕܵܢܵܐ ܘܠܥܒܵܪܬܗ
transient ܥܒܘܿܪܵܐ
(-ly) ܥܒܘܿܪܵܐܝܼܬ
transit ܡܸܢܕܝܼ ܡܥܘܼܒܪܵܐ
ܒܐܘܼܪܚܵܐ ܕܡܥܒܪܵܢܵܐ
transition: ܥܒܵܪܬܵܐ
transitive ܡܸܬܥܒܪܵܢܵܐ
transitoriness ܦܥܵܬܵܐ
ܥܒܘܿܪܵܐ
transitory ܥܒܘܿܪܵܐ
translatable ܡܸܬܦܲܫ-
ܩܵܢܵܐ: ܡܸܬܦܲܫܩܵܢܵܐ
translâte ܦܲܫܘܿܩܹܐ ܟܬܵܒ݂ܵܐ
translâtion ܦܘܼܫܵܩܬܵܐ
ܕܟܬܵܒ݂ܵܐ
translâtor ܦܲܫܩܵܢܵܐ
ܕܟܬܵܒ݂ܵܐ
translucent: ܒܗܵܪܵܢܵܐ
ܡܥܲܒܪܵܢܵܐ ܕܒܗܵܪܵܐ
transmarine ܠܗܿܝ
ܦܵܬܵܐ ܕܝܲܡܵܐ
transmigrâtion

ܫܘܕܪܬܐ: ܡܫܕܪܢܘܬܐ

transmissible ܡܬܫܕܪܢܐ ܗܘܐ

transmission ܫܘܕܪܬܐ ܗܘܐ

transmit ܫܕܪܐ ܗܘܐ

transmutable ܡܫܬܚܠܦܢܐ

transmutâtion ܫܘܚܠܦܬܐ

transmute ܫܚܠܘܦܐ

transom ܦܫܪܐ ܕܬܪܥܐ ܦܬܝܐ

transparency ܫܦܝܘܬܐ ܕܒܗܪܐ

transparent ܫܦܝܐ ܕܒܗܪܐ

transpîre ܕܘܝܐ ܦܠܛܬܐ ܚܪܬܐ

transplant ܫܬܠܐ

transplantâtion ܫܬܠܬܐ

transport ܡܥܒܪܢܐ ܘܡܥܒܪܬܐ

transportable ܡܬ ܡܥܒܪܢܐ

transportâtion ܥܒܪܬܐ

transpose ܫܚܠܘܦܐ ܠܕܘܟܐ ܘܠܕܘܟܬܐ

tranposition ܫܘܚܠܦܬܐ ܠܕܘܟܐ

transubtantiâtion ܫܘܚܠܦܬܐ ܕܠܚܡܐ ܠܦܓܪܐ ܠܚܡܐ ܐܝܬܘܬܐ: ܫܘܚܠܦ ܕܚܡܪܐ ܠܕܡܐ

transverse ܕܠܪܘܚܐ ܠܪܘܚܬܐ ܚܕ ܠܐܘܪܚܐ.

trap ܕܘܕܟܬܐ: ܦܚܐ ܡܨܝܕܬܐ

trapêze ܩܝܣܐ ܡܬܠܝܐ ܕܡܬܚܬܚܬܐ

trappings ܬܟܫܝܛܐ ܡܘܟܝܐ

trash ܟܠܐ ܡܘܬܪܐ

trashy ܟܠ ܡܘܬܪܢܐ

travel ܐܘܪܚܐ ܡܢ ܕܘܟܐ ܠܕܘܟܐ: ܡܪܕܐ

traveller ܐܪܚܐ ܐܘܪܚܝܐ

travelling ܕܪܕܝܬܐ ܕܗܠܟܐ

traverse ܕܪܕܐ ܡܢ ܠܐ

travesty ܩܪܡܬܐ ܡܠܟܐ ܕܟܡܪܐ

trây ܦܝܠܣܬܐ: ܦܝܠܣܐ ܪܒܐ

trêacherous ܓܢܒܢܐ: ܫܘܕܪܢܐ ܗܘܐ

(-ly) ܓܢܒܐܝܬ

trêachery ܓܢܒܢܘܬܐ

trêacle ܕܒܫܐ ܕܦܬܪܐ

trêad ܕܫܐ ܠܬܐ. ܕܥܣܐ: ܕܥܣܬܐ ܕܫܐ ܠܬܐ

trêadle ܐܣܬܐ ܕܩܛܠܐ ܗܘܐ ܕܥܠܬܐ ܕܡܢܚܬܐ

trêason ܫܘܕܪܬܐ ܠܡܠܟܐ

trêasonable ܡܫܕܪܢܐ ܠܡܠܟܐ

trêasure ܣܝܡܬܐ: ܓܙܐ ܠܓܙܐ

trêasurer ܓܙܙܐ ܕܓܙܐ

trêat [illegible]

trêatise [illegible]

trêatment [illegible]

trêaty [illegible]

treble [illegible]

trebly [illegible]

trêe [illegible]

trêefoil [illegible]

trellis [illegible]

tremble [illegible]

trembling [illegible]

tremendous [illegible]

(-ly) [illegible]

tremulous [illegible]

trench [illegible]

trencher [illegible]

trepan [illegible]

trespass [illegible]

trespasser [illegible]

tress [illegible]

trestle [illegible]

trîal [illegible]

trîangle [illegible]

trîangular [illegible]

trîbal [illegible]

trîbe [illegible]

tribulâtion [illegible]

trîbûnal [illegible]

tribûne [illegible]

tribûtary [illegible]

tribûte [illegible]

trîce [illegible]

trichîna [illegible]

trick [illegible]

trickery [illegible]

trickle [illegible]

trickster [illegible]

tricolour [illegible]

trîdent [illegible]

trîennial [illegible]

trîer [illegible]

trîfle [illegible]

[illegible]

trîfler [illegible]

trîfling [illegible]

trîflingness [illegible]

trigger [illegible]

trigonometry [illegible]

trîlateral [illegible]

trill [illegible]

trim [illegible]

trimmer [illegible]

trimming [illegible]

trinitârian [illegible]

Trinity [illegible]

trinket [illegible]

trio [illegible]

trip [illegible]

trîpartite [illegible]

trîpe [illegible]

triple [illegible]

triplet [illegible]

trîpod [illegible]

trîpos [illegible]

trîrêm [illegible]

trisyllable—ic [illegible]

trîte [illegible]

trîteness [illegible]

triturâte [illegible]

triturâtion [illegible]

trîumph [illegible]

rîumphal [illegible]

trîumphant [illegible]

(-ly) [illegible]

trîumvir [illegible]

trîumvirate [illegible]

trivet [illegible]

trivial [illegible]

(-lly) [illegible]

triviality [illegible]

troglodîte [illegible]

troll [illegible]

trolley [illegible]

trollop [illegible]

troop [illegible]

trooper [illegible]

trophy [illegible]

tropic [illegible]

tropical [illegible]

trot [illegible]

troth [illegible]

trotter [illegible]

trouble [illegible]

troublesome [illegible]

troublesomness [illegible]

troublous [illegible]

trough [illegible]

trousering [illegible]

trousers [illegible]

trout [illegible]

trove [illegible]

trowel [illegible]

truant [illegible]

truce [illegible]

truck [illegible]

truck [illegible]

truckle [illegible]

truculent [illegible]

trudge [illegible]

trûe [illegible]

truffle [illegible]

truism [illegible]

truly [illegible]

trump [illegible]

trumpery [illegible]

trumpet [illegible]

trumpeter [illegible]

truncâte [illegible]

truncheon [illegible]

trundle [illegible]

trunk [illegible]

trunnion [illegible]

truss [illegible]

trussel bed [illegible]

trust [illegible]

trustêe [illegible]

trustily [illegible]
trustiness [illegible]
trusty [illegible]
truth [illegible] : ܫܪܪܐ
truthful [illegible]
try [illegible]
trying [illegible]
tryst [illegible]
trysting plâce [illegible]
tub [illegible]
tûbe [illegible]
tûbercle [illegible]
tûberculosis [illegible]
tûberous [illegible]
tûberose [illegible]
tûbular [illegible]
tuck [illegible]
tucker [illegible]
Tuesdây ܬܠܬܒܫܒܐ
tuft [illegible]
tufted [illegible]
tug [illegible]
tuition [illegible]
tulip [illegible] ([illegible])
tumble [illegible]
tumbler [illegible]
tumbril [illegible]
tûmify [illegible]
tûmor [illegible]
tûmular [illegible]
tûmult [illegible]
tûmultuous [illegible]
(-ly) [illegible]
tun [illegible]
tûnable [illegible]
tûne [illegible]
tûneful [illegible]
tûneless [illegible]
tûner [illegible]
tûnic [illegible]
tunnel [illegible]
tunny [illegible]
turban [illegible]
turbid [illegible]
turbot [illegible]
turbulence [illegible]
turbulent [illegible]
tûrêen [illegible]

turf [illegible]
turfing [illegible]
turfy [illegible]
turgid [illegible]
turgidity [illegible]
turmeric [illegible]
turmoil [illegible]
turn [illegible]
turncoat [illegible]
turner [illegible]
turning [illegible]
turnip [illegible]
turnkey [illegible]
turnpîke [illegible]
turnplâte [illegible]
turnscrew [illegible]
turnsole [illegible]
turnspit [illegible]
turpentîne [illegible]
turpitude [illegible]
turqoise [illegible]

Turret [illegible]
Turtle [illegible]
Tush [illegible]
Tusk [illegible]
Tussle [illegible]
Tut [illegible]
Tûtelage [illegible]
Tutelar [illegible]
Tût [illegible]
Twaddle [illegible]
Twain [illegible]
Twang [illegible]
Twêak [illegible]
Twêezers [illegible]
Twelfth [illegible]
Twelve [illegible]
Twenty [illegible]
Twîce [illegible]
Twiddle [illegible]
Twig [illegible]
Twilîght [illegible]
Twill [illegible]
Twîne [illegible]

twinge [illegible]

twinkle [illegible]

twinkling [illegible]

twirl [illegible]

twist [illegible]

twit [illegible]

twitch [illegible]

twitter [illegible]

two [illegible]

twofold [illegible]

tympanum [illegible]

type [illegible]

typhoid [illegible]

typhoon [illegible]

typhus [illegible]

typographer [illegible]

typographical [illegible]

typography [illegible]

tyrannical [illegible]

(-lly) [illegible]

tyrannîse [illegible]

tyranny [illegible]

tyrant [illegible]

tyro [illegible]

tyroma [illegible]

U

ûbiquity [illegible]

udder [illegible]

ugliness [illegible]

ugly [illegible]

ulcer [illegible]

ulcerâte [illegible]

ulcerâtion [illegible]

ulcerous [illegible]

ultêrior [illegible]

ultimâte [illegible]

ultimâtum [illegible]

ultimo [illegible]

ultra [illegible]

ultramarine [illegible]

ultramontâne [illegible]

umber [illegible]

umbrage [illegible]

umbrella [illegible]

umpîrage [illegible]

umpîre [illegible]

un [illegible]

unbashed ܕܠܐ ܒܗܬܬܐ
unabâted ܠܐ ܡܘܒܨܪܐ
unâble ܠܐ ܡܫܟܚܢܐ
unaccented ܠܐ ܙܩܝܦ
ܬܘܒܢܢܐ
unaccustomed ܠܐ
ܝܠܝܦܐ: ܠܐ ܡܪܒܝ
ûnanimity ܚܕܢܦܫܘܬܐ
ܕܟܠܢܢܐ
unarmed ܕܠܐ ܙܝܢܐ ܕܦܠܚܐ
unassuming ܕܠܐ
ܫܘܒܗܪܐ
unavowed ܠܐ ܓܠܝܢܐ
ܠܡܕܠܐ: ܠܐ ܓܠܠܢܐ
unawâre ܕܠܐ ܡܝܕܥܐ
unawâres ܡܢ ܓܠܝܬ
unbar ܠܐ ܡܘܟܠܒܢܐ
unbêarable ܠܐ
ܡܬܛܥܢܢܐ ܡܬܣܝܒܪܢܐ
unbecoming ܠܐ
ܝܐܘܬܐ: ܠܐ ܠܒܢܘܗܝ
unbelief ܠܐ ܗܝܡܢܘܬܐ
unbend ܠܐ ܐܦܝܟܐ
unbîased ܠܐ ܡܝܬܢܢܐ
ܕܩܕܡܘܗܝ
unbidden ܠܐ ܩܪܝܐ
unbînd ܫܪܝܐ
unbolt ܦܬܚܐ ܡܘܟܠܐ
unborn ܠܐ ܗܘܝܐ
ܡܢ ܟܪܣܗ
unbrîdle ܡܦܪܩܐ ܦܓܡܐ
uncanny ܢܟܬ
uncivil ܕܠܐ ܡܪܕܘܬܐ
uncle ܕܡܘܕܐ
uncommun ܠܐ ܟܢܫܝܐ

unconscious ܕܠܐ
ܝܕܥܬܐ ܘܗܘܫ
unconstitûtional ܠܐ
ܒܢܝܫ ܢܡܘܣܐ
uncouth ܢܟܬ: ܓܒ
unçouthness ܢܟܬܘܬܐ
unction ܡܫܝܚܬܐ
unctuous ܡܫܝܚܢܐ.
ܡܫܝܚܐ
uncurl ܠܐ ܡܟܦܠܢܐ
ܘܦܬܝܠܐ
undaunted ܠܐ ܙܕܝܥܐ
undenîable ܠܐ
ܡܬܟܦܪܢܐ
under ܬܚܬ
underclothes ܠܒܘܫܐ
ܕܬܚܘܬܐ
undercurrent ܪܕܝܐ
ܕܬܚܬ ܡܝܐ
underdone ܠܐ ܒܫܝܠܐ
undergo ܠܣܝܒܪܐ. ܣܘܒܠܐ.
ܡܣܝܒܠܐ
underground ܬܚܬ ܐܪܥܐ
underhand ܬܚܬ ܐܝܕܐ.
ܓܢܝܒܐ
underlây ܣܘܡܝܐ ܬܚܬ
underlîe ܗܘܝܐ ܬܚܝܬܐ
underlîne ܠܦܫܐ ܣܪܛܐ
ܬܚܬ
underling ܬܚܝܬܢܐ
undermîne ܚܦܪܐ ܬܚܬ
ܐܣܬܐ. ܡܣܚܢܐ, ܫܢܐ
underpin ܣܡܟܐ
undersell ܙܒܢܐ
ܒܒܝܫܐ ܦܠܘܓܐ

underneath ܬܚܝܬ
understand ܦܗܡܝܐ
understanding ܦܗܡܝܬܐ
understate ܡܙܥܘܪܐ
understrapper ܩܠܝܠܐ ܕܬܚܝܬ ܠܓܒܐ
undertake ܕܒܪܐ ܥܘܕܐ ܠܟܠܐ. ܠܡܩܒܠܐ. ܡܩܘܠܐ
undertaker ܡܕܒܪܢܐ ܥܘܒܕܐ. ܕܕܒܪܐ ܕܡܝܬܐ
undertaking ܡܕܒܪܢܘܬܐ ܥܘܒܕܐ. ܕܒܪܬܐ ܕܡܝܬܐ
undertone ܩܠܐ ܕܩܘܪܐ
underwood ܚܘܪܫܐ
underwork ܥܘܒܕܐ. ܦܠܚܐ ܩܠܝܠܐ ܕܥܒܕܐ ܫܪܘܝܐ
underworker ܦܠܚܢܐ ܕܥܒܕܐ ܫܪܘܝܐ
underwrite ܠܚܬܡܐ ܕܪܟܐ
undo ܦܪܩܘܝܐ. ܫܪܝܘܐ
undulate ܡܫܢܢܐ ܓܠܐ
undulating ܡܫܢܢܐ ܕܓܠܐ
undulation ܫܢܢܐ ܕܓܠܐ: ܠܝܡܐ ܕܡܝܐ
unduly ܒܠܐ ܕܘܟܐ ܕܠܐ ܘܠܝܐ
unearth ܚܦܪܐ: ܡܦܩܢܐ ܡܢ ܐܪܥܐ
unearthly ܠܐ ܐܪܥܢܝܐ
uneasiness ܠܐ ܢܝܚܘܬܐ
uneasy ܥܩܬܐ
uneven ܟܦܘܦܐ. ܡܫܢܢܐ

uneveness ܠܐ ܫܘܝܘܬܐ
unexpected ܠܐ ܡܣܒܪܐ
unfair ܠܐ ܟܐܢܐ. ܠܐ ܙܕܝܩܐ
unfit ܠܐ ܠܝܩܐ: ܠܐ ܫܦܝܪܐ
unfortunate ܠܐ ܒܨܝܪܐ
ungodly ܕܠܐ ܐܠܗܐ
unguent ܡܫܚܐ: ܡܫܝܚܐ
uni ܚܕܝܘܬܐ
unicorn ܚܕ ܩܪܢܐ ܡܩܪܢܐ
uniform ܚܕ ܦܘܠܐ
uniformity ܚܕܝܘܬܐ ܕܦܘܠܐ
unify ܡܚܝܕܐ
unilateral ܕܚܕ ܓܒܐ
union ܚܘܝܕܐ. ܐܚܘܬܐ: ܡܐܟܠܘܬܐ
unionist ܡܚܝܕܢܐ
unique ܝܚܝܕܝܐ
unit ܚܕܢܝܐ
unite ܡܚܝܕܐ
unitedly ܚܘܝܕܐܝܬ
unity ܚܕܝܘܬܐ
universal ܟܘܠܢܝܐ
(-lly) ܟܘܠܢܐܝܬ
universality ܟܘܠܢܝܘܬܐ
universe ܟܠܗ ܥܠܡܐ
university ܡܕܪܫܬܐ ܓܘܢܝܬܐ
unless ܐܠܐ ܐܢ ܠܐ: ܐܢ ܠܐ ܐܢ ܠܐ ܗܘܐ

unlicked ܦܓܪܐ ܠܡܬܩܢܐ. ܕܠܐ ܨܘܪܬܐ
unlîke ܠܐ ܕܡܝܐ: ܦܪܝܫܐ: ܠܐ ܕܦܚܡܘܬܐ
unlîkeneess ܠܐ ܕܡܝܘܬܐ
unlîvely ܡܛܘܫܐ
unlucky ܡܘܠܝܓܐ: ܕܒܝܫ ܓܕܐ
unmerciful ܕܠܐ ܪܚܡܐ
unquîet ܦܪܝܟܐ ܡܫܓܫܐ: ܕܠܐ ܫܠܝ
unspotted ܕܠܐ ܡܘܡܐ
unstable ܠܐ ܡܫܬܪܪܢܐ
up ܠܥܠ: ܥܠܝܐ ܠܥܠܡܐ
upbêar ܡܪܝܡ: ܫܩܘܠ
upbraid ܡܚܣܕ
upbraidingly ܡܚܣܕܢܐܝܬ
upcast ܫܕܝܐ ܠܥܠ
uphêaval ܪܡܘܬܐ. ܙܘܥܐ: ܡܪܡܘܬܐ ܕܬܘܠܫܐ
uphêave ܡܫܩܠ: ܐܪܝܡ
uphill ܡܣܩܢܐ: ܡܣܩܢܝܬܐ
uphold ܡܣܡܟ ܣܡܟܐ
upholder ܡܣܡܟܢܐ: ܣܡܟܬܐ: ܡܣܡܟܢܐ: ܬܡܟܐ
upholstery ܦܪܝܣܐ ܟܘܬܝܫܬܐ ܘܦܘܪܕܐ ܘܦܪܣܐ
upland ܐܪܥܐ ܕܡܪܘܡܐ
uplift ܡܪܘܡܐ: ܡܣܩܐ
upon ܥܠ
upper ܥܠܝܐ
uppermost ܟܘܠ ܥܠܝܐ
upraise ܐܪܝܡ: ܡܪܘܡܐ
upright ܬܪܝܨܐ: ܟܐܢܐ: ܬܪܝܨܐ
(-ly) ܬܪܝܨܐܝܬ
uprightness ܬܪܝܨܘܬܐ: ܟܐܢܘܬܐ
uproar ܫܓܘܫܝܐ
uproarious ܫܓܘܫܢܐ
uproot ܥܩܪܐ: ܥܩܘܪܐ
upset ܗܦܘܟܝܐ: ܗܦܝܟܘܬܐ ܠܥܠ
upshot ܫܘܠܡܐ ܘܚܪܬܐ ܕܨܘܪܬܐ
upsîde down ܠܗܦܝܟܘܬܐ
upstart ܢܘܟܪܝܐ ܚܕܬܐ ܡܬܥܠܝܢܐ ܠܥܠܡܐ
upward ܠܥܠ ܥܠܝܐ
ûranium ܡܛܠ ܚܘܠܐ ܘܡܢܐ
urban ܡܕܝܢܝܐ
urbâne ܡܪܐ ܕܡܕܝܢܘܬܐ
urbanity ܡܪܕܘܬܐ: ܐܕܝܒܘܬܐ
urchin ܩܘܦܕܐ ܘܫܒܪܐ: ܛܠܝܐ
urêthra ܠܘܬܐ ܕܡܝܐ
urge ܐܠܨ: ܡܥܝܪܢܘܬܐ: ܡܥܝܪܢܘܬܐ
urgency ܐܠܝܨܘ ܘܐܠܝܨܘ: ܒܥܒܕܐ ܥܩܬܐ
urgent ܡܥܝܪܢܐ
ûrinal ܕܡܝܐ
ûrine ܡܝܐ
urn ܩܠܦܐ: ܩܛܐ
us ܚܢܢ: ܠܢ
ûsable ܡܬܦܠܚܢܐ

ûsage ܥܝܕܐ: ܡܦܠܚܢܘܬܐ

ûsance ܥܝܕܐ ܕܒܢܝ ܬܘܓܪܐ ܗܘ ܦܠܚܢܘܬܐ ܕܫܛܪܐ

ûse ܥܝܕܐ: ܡܘܬܪܐ: ܦܘܠܚܢܐ: ܡܦܠܚܢܘܬܐ: ܥܝܕܐ ܥܒܕ

ûseful ܡܘܬܪܢܐ

(-lly) ܡܘܬܪܢܐܝܬ

ûsefulness ܡܘܬܪܢܘܬܐ

ûseless ܠܐ ܡܘܬܪܢܐ

ûselessness ܠܐ ܡܘܬܪܢܘܬܐ

usher ܡܥܠܢܐ ܕܒܝܬܐ: ܡܕܒܪܢܐ ܘܡܬܪܓܡܢܐ: ܡܕܒܪܢܐ ܕܝܘܠܦܢܐ

ûsual ܥܝܕܝܐ

ûsurer ܝܗܘܒܐ ܕܪܒܝܬܐ

ûsurious ܕܪܒܝܬܐ

ûsurp ܢܣܒ ܒܩܛܝܪܐ

ûsurpâtion ܢܣܝܒܘܬܐ ܒܩܛܝܪܐ

ûsurper ܢܣܘܒܐ

ûsurpingly ܢܣܘܒܐܝܬ

ûsury ܪܒܝܬܐ ܕܪܒܝܬܐ

ûstensil ܡܐܢܐ ܕܬܫܡܫܬܐ ܘܡܬܚܫܚܢܐ

ûterine ܕܟܪܣܐ: ܕܐܡܐ ܚܕܐ ܘܠܐ ܐܒܐ

ûtilîse ܥܒܕ ܡܘܬܪܢܐ

ûtility ܡܘܬܪܢܘܬܐ

utmost ܡܢ ܟܠ ܝܬܝܪ: ܡܢ ܟܠ ܚܪܝܐ

ûtter ܡܠܠ: ܐܡܪ: ܦܠܛ ܡܢ ܦܘܡܐ

utterable ܡܬܡܠܠܢܐ

utterance ܡܡܠܠܘܬܐ: ܡܦܩܢܘܬܐ

uvula ܠܫܢܐ ܕܚܠܩܐ ܕܦܘܡܐ

uxorious ܪܚܡܐ ܕܐܢܬܬܗ ܝܬܝܪ ܡܢ ܫܪܟܐ

uxoriousness ܪܚܡܬܐ ܕܐܢܬܬܐ ܝܬܝܪ ܡܢ ܫܪܟܐ

V

vacancy ܣܦܝܩܘܬܐ: ܕܘܟܬܐ ܣܦܝܩܬܐ: ܚܠܘܬܐ ܕܡܢܬܐ

vacant ܣܦܝܩܐ: ܦܢܝܐ: ܚܠܝܐ

vacâte ܫܒܩ ܕܘܟܬܐ ܣܦܝܩܬܐ

vaccinâte ܡܚܐ ܐܒܠܘܡ

vaccinâtion ܡܚܝܬܐ ܕܐܒܠܘܡ

vaccine ܢܘܩܦܐ ܕܐܒܠܘܡ

vacillâte ܦܠܓ ܒܪܥܝܢܐ: ܩܒܠ ܘܐܙܠ

vacillâtion ܦܠܓܘܬܐ: ܩܒܠܐܙܠܘܬܐ

vacuity ܣܦܝܩܘܬܐ

vacuous ܣܦܝܩܐ

vacuum ܣܦܝܩܐ

vade mecum ܐܙܠ ܥܡܝ: ܟܬܒܐ ܕܒܐܝܕܐ

vagabound ܫܕܘܪܐ : ܓܘܪܝ

vagary ܕܗܘܢܐ ܒܕܘܠܝܘܬܐ

vagina ܦܘܕܡܬܐ

vagrancy ܫܪܝܬܐ

ܕܡܘܝܘܬܐ

vagrant ܫܕܘܪܐ ܕܘܝ

vague ܠܐ ܦܫܝܩܐ : ܚܫܘܟܐ

vain ܒܛܝܠܐ : ܣܪܝܩܐ

vainglorious ܫܒܗܪܐ

vain glory ܫܘܒܗܪܐ

ܒܛܝܠܐ

valance ܦܪܕܐ ܕܥܝܪܬܐ

ܘܦܪܬܝܬܐ

vâle ܢܚܠܐ (ܢܘܚܠܐ)

valentine ܡܫܘܪ

ܦܬܓܡܐ ܕܚܘܒܬܐ

valerian ܚܙ ܛܝܒܐ

ܕܢܝܚܬܐ ܣܡܐ ܕܡܝܬܐ ܕܐܚܡܐ

valet ܡܫܡܫܢܐ ܕܒܝܬܐ

valetûdinârian

ܣܪܝܩܐ ܠܐ ܡܫܬܡܥܐ

valiant ܓܢܒܪܐ ܚܝܠܢܐ

valid ܡܩܝܡܐ

(-ly) ܡܩܝܡܐܝܬ

validity ܡܩܝܡܘܬܐ

valise ܓܘܢܬܐ ܕܬܟܠܐ

valley ܢܚܠܐ

valorous ܚܝܠܢܐ : ܢܨܚܢܐ

valour ܚܝܠܐ : ܢܨܚܢܘܬܐ

valuable ܚܝܠܢܐ

valuâtion ܦܘܫܐܡܐ

value ܚܝܠܐ : ܦܘܫܐܡܐ :

ܦܘܫܐܡܐ

valueless ܕܠܐ ܦܘܕܐ

ܘܚܝܠܐ

valuer ܦܫܐܡܢܐ : ܡܕܓܐ

ܕܚܝܠܐ

valvular ܐܪܟܝ ܚܠܝܠܐ

vamp ܟܘܬܝܐ

vampîre ܦܪܥܢܐ ܚܠܝܠܐ

ܚܘܒܬܐ : ܡܫܩܝܐ ܕܕܡܐ

van ܡܢܐ ܕܡܘܣܝܐ : ܟܘܟܒܐ

ܕܡܘܩܦܬܐ ܕܒܝܬܘܬܐ

vandal ܘܢܕܠܝܐ :

ܡܚܒܠܢܐ ܘܡܚܪܒܢܐ

vandalism ܡܚܒܠܢܘܬܐ

vâne ܓܡܬܐ ܡܕܢܚܝܬܐ

ܕܫܡܫܐ ܕܗܘܝܐ

vanguard ܡܩܕܡܝܐ

ܕܡܠܬܐ ܕܡܘܣܝܐ

vanilla ܥܛܪܐ ܕܚܠܝܐ

vanish ܚܠܦܐ : ܠܐ ܡܬܚܙܝܐ

vanity ܣܪܝܩܘܬܐ :

ܡܬܡܪܘܬܐ

vanquish ܙܟܝܐ : ܡܙܟܐ

vanquisher ܙܟܝܐ

vantàge ground ܕܘܟܐ

ܪܡܬܐ

vapid ܦܝܓܐ : ܕܠܐ ܛܥܡܐ

ܘܦܝܓܘܬܐ

vapidness ܦܝܓܘܬܐ : ܕܠܐ

ܛܥܡܘܬܐ

vâporous ܥܛܝܢܐ

vâpour ܥܛܝܢܐ : ܗܠܐ

vâriable ܡܫܚܠܦܢܐ

vâriableness ܫܘܚܠܦܐ

vâriably ܡܫܚܠܦܢܐܝܬ

vâriance ܦܠܓܘܬܐ

vâriâtion ܫܘܚܠܦܐ

varicose ܡܛܐ : ܘܪܝܕܐ

vâriegâte [illegible]
vâriegâtion [illegible]
varîety [illegible]
varîola [illegible]
vârious [illegible]
(-ly) [illegible]
varnish [illegible]
varnishing [illegible]
vâry [illegible]
vascular [illegible]
vâse [illegible]
vassal [illegible]
vassalage [illegible]
vast [illegible]
(-ly) [illegible]
vastness [illegible]
vat [illegible]
vault [illegible]
vaulter [illegible]
vaulting [illegible]
vaunt [illegible]
vaunter [illegible]
vêal [illegible]
vêer [illegible]
vegetable [illegible]
vegetârian [illegible]
vegetârianism [illegible]
vegetâte [illegible]
vegetâtion [illegible]
vegetative [illegible]
vehemènce [illegible]
vehement [illegible]
vehicl [illegible]
vehicular [illegible]
veil [illegible]
vein [illegible]
veined [illegible]
vellum [illegible]
velocîpede [illegible]
velocity [illegible]
velvet [illegible]
velvetêen [illegible]
velvety [illegible]
venal [illegible]
venality [illegible]
ven [illegible]
vender [illegible]

venêer [illegible]
venerable [illegible]
venerably [illegible]
venerâte [illegible]
venerâtion [illegible]
venêreal [illegible]
venêtian blînd [illegible]
vengeance [illegible]
vênial [illegible]
venison [illegible]
venon [illegible]
venemous [illegible]
venemousness [illegible]
vent [illegible]
ventilâte [illegible]
ventilâtion [illegible]
ventilâtor [illegible]
ventricle [illegible]
ventriloquism [illegible]
ventriloquist [illegible]
venture [illegible]
venturous [illegible]
venturousness [illegible]
venûe [illegible]
veracious [illegible]
(-ly) [illegible]
veracity [illegible]
veranda [illegible]
verb [illegible]
verbal [illegible]
(-lly) [illegible]
verbatim [illegible]
verbena [illegible]
verbosity [illegible]
verdant [illegible]
verdict [illegible]
verdigris [illegible]
verdure [illegible]
verge [illegible]
verger [illegible]
verificâtion [illegible]
verify [illegible]
verîly [illegible]
verjuice [illegible]

vermicelli [illegible]
vermicûlar [illegible]
vermifûge [illegible]
vermilion [illegible]
verming [illegible]
vernacûlar [illegible]
vernal [illegible]
versatile [illegible]
versatility [illegible]
verse [illegible]
versed [illegible]
versificâtion [illegible]
versifer [illegible]
versify [illegible]
version [illegible]
verst [illegible]
versus [illegible]
vertebra [illegible]
vertebral [illegible]
vertebrâte [illegible]
vertex [illegible]
vertical [illegible]
vertiginous [illegible]
vertigo [illegible]
vervain [illegible]
very [illegible]
vesicâtory [illegible]
vesicle [illegible]
wesperes [illegible]
vessel [illegible]
vest [illegible]
vesta [illegible]
vestal [illegible]
vestige [illegible]
vesting [illegible]
vestment [illegible]
vestry [illegible]
vesture [illegible]
vetch [illegible]
veteran [illegible]
veterînârian [illegible]
veterinâry [illegible]
veto [illegible]
vex [illegible]
vexâtion [illegible]
vexâtious [illegible]
(—ly) [illegible]
vexing [illegible]
vîaduc [illegible]
vîal [illegible]
vîand [illegible]
vîaticum [illegible]

ܕܡܬܕܢܝܐ
vîbrâte ܡܬܠܘܢܐ
ܡܬܦܫܚܢܐ
vîbrâtion ܡܬܠܘܢܘܬܐ
ܡܬܦܫܚܢܘܬܐ
vîburnum (ܛܠܡܐ) ܚܡܠܘܦ
vîcar ܩܫܝܫܐ: ܩܕܡ ܠ
ܕܪܝܫܘܬܐ
vîcarage ܒܝܬ ܩܫܝܫܐ
ܕܘܟܬܐ. ܩܠܝܬܐ ܕܡܬܥܡܪܢܘܬܐ
ܕܩܫܝܫܘܬܐ
vîcarious ܕܩܫܝܫܘܬܐ
ܕܘܟܬܢܝܐ
vîcarship ܩܫܝܫܘܬܐ
vîce ܣܢܝܩܘܬܐ. ܒܝܫܘܬܐ.
ܕܠܒܬܪ ܠܘܬܗ
vîce ܩܫܝܫܐ ܕܡܘܗܒܐ
vicinity ܩܪܝܒܘܬܐ.
ܡܩܪܒܢܘܬܐ
vicious ܒܝܫܐ
(-ly) ܒܝܫܐܝܬ: ܒܝܫܐܝܬ
viciousness ܒܝܫܘܬܐ.
ܒܝܫܢܘܬܐ
victim ܕܒܚܐ: ܕܒܝܚܬܐ
victimîse ܕܒܚܐ
victor ܙܟܝܐ: ܙܟܘܬܐ
victorious ܙܟܝܬܢܐ
(-ly) ܙܟܘܬܐܝܬ
victory ܙܟܘܬܐ
victual ܙܘܕܐ
ܡܐܟܘܠܬܐ
victualler ܡܙܘܕܢܐ
ܕܡܐܟܘܠܬܐ
victualling ܡܙܘܕܢܘܬܐ
ܕܡܐܟܘܠܬܐ

victuals ܡܐܟܘܠܬܐ
vicuna ܚܕ ܓܡܠܐ ܕܛܘܪܐ
vîdelicet ܝܢܐ
vîe ܦܠܘܚܐ ܥܡ.
ܗܘܐ ܡܬܚܪܐ
view ܚܙܝܐ. ܓܠܝܢܐ:
ܚܙܝܢܐ: ܚܙܝܬܐ:
ܚܙܝܢܘܬܐ. ܕܥܬܐ
vigil ܫܗܪܐ: ܫܗܪܘܬܐ
vigilance ܥܝܪܘܬܐ
ܥܝܪܐ. ܚܦܝܛܘܬܐ
vigilant ܚܦܝܛܐ: ܥܝܪܐ
ܥܝܪܐ.
vigorous ܚܝܠܬܢܐ
(-ly) ܚܝܠܬܢܐܝܬ
vigour ܚܝܠܐ
vîle ܡܣܟܢܐ: ܒܨܝܪܐ
(-ly) ܡܣܟܢܐܝܬ
vîleness ܒܨܝܪܘܬܐ ܕܡܢܐ
vilify ܡܨܠܦܢܐ: ܡܨܥܪܢܐ
villa ܒܝܬ ܦܠܚܐ
village ܩܪܝܬܐ
villager ܩܪܝܬܢܐ
villain ܒܝܫܐ, ܢܟܠܐ
villanous ܒܝܫܘܬܐ:
ܕܢܟܠܐ
villany ܒܨܝܪܘܬܐ ܕܒܝܫܐ
vindicâte ܙܟܝ ܒܟܢܐ
ܠܒܪܝܘܬܐ
vindicâtion ܙܟܘܬܐ
ܠܒܪܝܘܬܐ
vindicâtor ܙܟܝܢܐ
ܕܒܪܝܘܬܐ:
vindicatory ܙܟܝܢܐ
ܕܒܪܝܘܬܐ

vindictive	[illegible]
vîne	[illegible]
vinegar	[illegible]
vînery	[illegible]
vîneyard	[illegible]
vînosity	[illegible]
vînous	[illegible]
vintage	[illegible]
vintager	[illegible]
vintner	[illegible]
vîolâte	[illegible]
vîolâtion	[illegible]
vîolator	[illegible]
vîolence	[illegible]
vîolent	[illegible]
vîolet	[illegible]
vîolin	[illegible]
vîolinist	[illegible]
vîoloncello	[illegible]
vîper	[illegible]
vîperine	[illegible]
virago	[illegible]
virgin	[illegible]
virginal	[illegible]
virginity	[illegible]
viridity	[illegible]
virile	[illegible]
virility	[illegible]
virtu	[illegible]
virtual	[illegible]
(-lly)	[illegible]
virtue	[illegible]
virtuous	[illegible]
(-ly)	[illegible]
virtuoso	[illegible]
virulence	[illegible]
virulent	[illegible]
vîrus	[illegible]
visage	[illegible]
viscera	[illegible]
viscosity	[illegible]
viscount	[illegible]
viscountess	[illegible]
viscounty	[illegible]
viscous	[illegible]
visibility	[illegible]
visible	[illegible]
visibly	[illegible]
vision	[illegible]
visionary	[illegible]
visit	[illegible]
visitant	[illegible]
visitâtion	[illegible]
visiting	[illegible]
visitor	[illegible]
visor	[illegible]
vista	[illegible]

vîtal [illegible]
vîtality [illegible]
vitiâte [illegible]
vîtreous [illegible]
vitrificâtion [illegible]
vitrify [illegible]
vitriol [illegible]
vitûperâte [illegible]
vîvacious [illegible]
vîvacity [illegible]
vîvarium [illegible]
vîva voce [illegible]
vivid [illegible]
vividness [illegible]
vivificâtion [illegible]
vîvify [illegible]
vivîparous [illegible]
vivisection [illegible]
vixen [illegible]
viz [illegible]
vocabûlary [illegible]
vocal [illegible]
vocalist [illegible]
vocâtion [illegible]
vocative [illegible]
vociferâte [illegible]
vociferâtion [illegible]
vociferous [illegible]
vogue [illegible]
voice [illegible]
void [illegible]
volatile [illegible]
volatilisâtion [illegible]
volatilîse [illegible]
volatility [illegible]
volcanic [illegible]
volcano [illegible]
vole [illegible]
volley [illegible]
volt [illegible]
voltaic [illegible]
volûbility [illegible]
volûble [illegible]
volûbly [illegible]
volume [illegible]
volûminous [illegible]
voluntarily [illegible]
voluntary [illegible]
voluntêer [illegible]

voluptuary

voluptuous

(-ly)

voluptuousness

volûte

vomica

vomit

vomiting

voracious

voracity

vortex

votary

vote

voter

voting

votive

vouch

voucher

vouchsâfe

vow

vowel

Voyage

Vulcan

Vulcanîse

Vulcanîte

Vulgar

Vulgarism

Vulgarity

Vulgarîse

Vulgâte

Vulnerability

Vulnerable

Vulnerary

Vulpîne

Vulture

Vulturine

Vying

W

wad

wad

wadding [illegible]
waddle [illegible]
wâde [illegible]
wâfer [illegible]
waffle [illegible]
waft [illegible]
waft [illegible]
wag [illegible]
wâge [illegible]
wâger [illegible]
wâges [illegible]
waggary [illegible]
waggish [illegible]
waggishness [illegible]
waggle [illegible]
waggon [illegible]
waggoner [illegible]
waggonette [illegible]
wagtail [illegible]
waif [illegible]
wail [illegible]
wain [illegible]
wainscot [illegible]
waist [illegible]
waistcoat [illegible]
waistcoating [illegible]
wait [illegible]
waiter [illegible]
waiting [illegible]
waitress [illegible]
waive [illegible]
waiver [illegible]
wâke [illegible]
wâkeful [illegible]
wâken [illegible]
wâking [illegible]
wâle [illegible]
walk [illegible]
walker [illegible]
walking [illegible]
wall [illegible]
wallet [illegible]
wallow [illegible]
walnut [illegible]
walrus [illegible]
waltz [illegible]
wan [illegible]
wand [illegible]

wander [illegible]

wanderer [illegible]

wandering [illegible]

wâne [illegible]

wanness [illegible]

want [illegible]

wanting [illegible]

wanton [illegible]

wantonness [illegible]

war [illegible]

warble [illegible]

warbler [illegible]

warbling [illegible]

ward [illegible]

warden [illegible]

warder [illegible]

wardmote [illegible]

wardrobe [illegible]

wardship [illegible]

wâre [illegible]

wâre house [illegible]

wârily [illegible]

wâriness [illegible]

warlîke [illegible]

warm [illegible]

(-ly) [illegible]

warmer [illegible]

warming [illegible]

warmth [illegible]

warn [illegible]

warning [illegible]

warp [illegible]

warrant [illegible]

warrantable [illegible]

warranty [illegible]

warren [illegible]

warrior [illegible]

wart [illegible]

wary [illegible]

wash [illegible]

washing [illegible]

washy [illegible]

wasp [illegible]

waspis [illegible]

wâste [illegible]

wâsteful [illegible]
(-lly) [illegible]
wâstefulness [illegible]
watch [illegible]
watcher [illegible]
watchful [illegible]
(-lly) [illegible]
watchfulness [illegible]
watching [illegible]
watchmâker [illegible]
watchman [illegible]
watchword [illegible]
water [illegible]
waterage [illegible]
waterfall [illegible]
watering [illegible]
waterlogged [illegible]
waterman [illegible]
waterproof [illegible]
watershed [illegible]
waterspout [illegible]
waterwây [illegible]
watery [illegible]
wattle [illegible]
wâve [illegible]
wâver [illegible]
wâvering [illegible]
wâvy [illegible]
wax [illegible]
waxen [illegible]
wây [illegible]
wâyfârer [illegible]
wâyward [illegible]
we [illegible]
wêak [illegible]
wêaken [illegible]
wêakening [illegible]
wêakness [illegible]
wêal [illegible]
weâlth [illegible]
weâlthly [illegible]
weâlthiness [illegible]
weâlthy [illegible]
wêan [illegible]
wêaling [illegible]
wêapon [illegible]
wêar [illegible]
wêarable [illegible]
wêariness [illegible]

ܠܒܘܫܝܬܐ : ܬܟܣܝܬܐ
wêaring apparel ܠܒܝܫܬܐ
wêarisome ܡܲܗܡܝܵܢܵܐ
wêary ܡܗܝܵܐ : ܥܘܪܥܢܵܐ :
ܡܲܗܡܘܝܵܢܵܐ
wêasel ܟܪܘ
weâther ܐܐܪ
wêave ܙܩܵܪܵܐ ܐܪܦܘܢܝܐ
wêaver ܙܩܵܪܵܐ
wêaving ܙܩܪܬܐ
web ܟܪܒܐ ܡܘܦܝ : ܩܪܒܐ
ܕܓܠܠܒܐ : ܙܡܘܪܐ
webbed ܢܡܟܝܬܐ ܗܪܐ
ܕܦܪܒܐ
wed ܓܟܪܐ ܓܠܝܒܬܐ. ܠܒܪܐ
wedding ܠܒܪܬܐ : ܫܠܘܟܐ
wedge ܐܒܙܐ : ܡܓܟܐ
ܡܘܦܝܙܐ ܕܦܝܙܟܐ : ܓܟܦܐ
ܦܫܝܐ . ܫܟܟܐ : ܦܪܘܙܐ
wedlock ܙܘܓܐ
Wednesdây ܐܪܒܥܒܫܒܐ
wêed ܓܒܐ ܕܓܠܠܟܐ.
ܒܘܗܐ ܕܡܝܬܐ
wêeder ܕܗܒܐ ܓܒܐ
wêeding hook ܟܪܒܘܙ.
ܗܒܝܫܬܐ ܕܒܪܝܬܐ
wêedy ܓܒܢܐ : ܗܪܐ ܕܓܠܟܝܐ
wêek ܫܒܬܐ
wêekly ܫܒܬܢܐ
wêep ܒܟܢܐ
wêeper ܒܟܢܐ
wêeping willow
ܫܝܟܦܐ ܒܟܢܝܐ
wêevil ܦܠܗܐ ܕܡܝܬܐ
weft ܬܦܣ ܕܡܣܘܕ
weigh ܬܩܠܐ : ܡܡܕܘܝܐ
weight ܬܩܘܠܬܐ : ܝܘܩܪܐ
weightly ܝܩܘܪܐܝܬ
weightness ܝܩܘܪܘܬܐ
weighty ܝܘܩܪܢܐ
welçome ܫܒܘܠܐ ܒܫܝܢܐ :
ܩܒܠܬܐ ܒܫܝܢܐ
weld ܐܦܘܝܐ ܦܪܙܠܐ
welfâre ܫܝܢܐ ܘܛܘܒܬܐ :
ܛܘܒܢܘܬܐ
well ܥܡܝ : ܛܒܐ : ܒܫܝܢܐ :
ܡܘܥܝܢܐ
welt ܦܬܐ ܕܛܘܠܐ
welter ܐܬܡܘܠܐ ܠܘ ܛܝܢܐ
wen ܡܘܙܪܐ
wench ܒܕܘܙ
wend ܐܙܠܐ ܒܬܕ
West ܡܥܪܒܐ
Westward ܠܡܥܪܒܐ
wet ܡܠܝܠܘܬܐ. ܪܛܝܒܘܬܐ.
ܡܠܝܠܐ : ܪܛܝܒܐ : ܪܛܝܒܘܬܐ
wether ܕܟܪܐ
wetness ܪܛܝܒܘܬܐ
whack ܡܚܝܬܐ : ܡܚܝܢܐ
ܡܚܝܬܐ
whâle ܢܘܢܐ
whâler ܨܝܕܢܐ ܕܢܘܢܐ
wharf ܠܡܐܢܐ
wharfage ܕܝܢ ܕܡܘܟܐ
ܕܠܡܝܢ
wharfiger ܢܛܘܪܐ
ܕܠܡܐܢܐ
what ܡܘܢܝ : ܐܝܢܝ : ܐܝܢܝ
whatsoever ܟܠ ܡܕܡ :

ܟܠ ܕܐܝܟ ܕܗܘܢܐ ܐܝܟܢܐ ܕܗܘ

whêal ܙܘܦܩܬܐ ܕܓܘܪܐ:

ܡܙܝܠܬܐ ܕܡܚܘܬܐ ܕܫܒܛܐ

whêat ܚܛܐ

whêaten ܕܚܛܐ

whêedle ܬܦܠܐ: ܡܦܝܣܢܘܬܐ

whêedler ܡܦܝܣܢܐ

ܕܡܦܝܣ: ܬܦܠܢܐ

whêel ܓܠܓܠܐ: ܡܚܕܪܢܐ:

ܕܘܠܒܐ: ܦܠܩܘܕܢܐ

whêeze ܡܫܥܘܠܐ ܒܠܚܫܬܐ

ܕܢܦܫ

whêezing ܡܫܥܠܬܐ ܕܢܦܫ

whelk ܡܫܠܬܐ ܡܘܪܩܬܐ

whelp ܓܠܒܘܢܐ. ܦܬܠܢܐ

ܙܓܝܐ

when ܐܡܬܝ: ܐܝܟܢܘܬ: ܒܙܒܢܐ

whence ܡܢ ܐܝܟܐ

whencesoever ܒܟܠ

ܕܘܟܐ ܕܗܘܢܐ

whensoever ܟܠ

ܐܝܟܐ ܕܗܘ

where ܐܝܟܢܐ: ܐܝܟܐ

whereabout ܒܗܘ ܕܘܟܐ

whereas ܐܝܟ ܕ:

ܡܢ ܕܗܘ ܕ: ܡܛܠ ܕ:

ܒܐܝܕܐ ܟܕ

whereat ܡܢ ܗܘ ܕ:

ܒܗܝ ܕܐܝܟܐ

whereby ܒܐܝܟܐ: ܒܡܕܡ:

ܐܝܟ

wherver ܒܟܠ ܕܘܟܐ

ܕܐܝܟܐ

wherefore ܡܛܠ:

ܒܗܝ ܡܕܡ

wherein ܒܡܕܡ: ܐܝܟܐ:

ܠܘ ܕܐܝܟܢ

whereinto ܐܝܟܐ:

ܠܘ ܡܕܡ

whereof ܡܢ ܕܗܘ ܐܝܟܐ

whereon ܥܠ ܕܐܝܟܢ:

ܥܠ ܡܕܡ

wheresoever ܒܟܠ

ܕܘܟܐ ܕ:

whereto ܠܐ ܡܕܡ:

ܐܝܟܐ: ܠܐ ܕܐܝܟܢ

whereupon ܥܠ ܕܗܘܐ

ܡܛܠܗ

wherewithal ܥܡ ܡܕܡ:

ܒܡܕܡ: ܒܐܝܟܢ

wherry ܐܠܦܐ ܙܥܘܪܬܐ

ܦܠܘܚܬܐ

whet ܡܚܕܘܕܐ: ܡܠܗܘܒܐ

whether ܐܢ: ܐܘ

ܗܘܢܐ: ܐܢ: ܐܘ: ܐܝܟ

whetstone ܡܫܢܐ

whey ܒܘܠܐ (ܓܒܢܐ): ܠܒܢܐ

which ܐܝܢ

whichsoever ܟܠ

ܡܕܡ ܕܗܘ ܡܢ

whiff ܦܘܚܐ. ܢܫܒܬܐ ܢܦܫܬܐ

whig ܫܒܛܐ ܕܐܪܒܥܬܐ

whîle ܐܡܬܝ: ܟܕ:

ܡܢܕܡܐ ܙܒܢܐ

whîlist ܒܙܒܢܐ: ܟܕ

whim ܪܘܚ ܡܢܝܢܐ

whimper ܓܢܚܐ ܒܟܝܐ

whimsical ܡܠܐ ܕܪܘܚ

ܘܡܢܝܢܐ

whîne ܓܢܚܬܐ: ܢܗܡܬܐ

ܕܘܕܘܝܠܐ: ܦܬܟܘܝܠܐ: ܦܬܦܬܬܐ

whîning ܕܘܝܘܪܐ: ܦܬܟܘܪܬܐ

whip ܡܫܠܐ ܕܡܚܕܐ: ܡܚܕܐ

whipper-in ܦܬܟܘܪܐ

ܕܟܠܐ: ܟܠܒܐ ܕܨܝܕܐ

whipping-top

ܐܦܘܠܝܬܐ: ܦܬܐ ܕܡܚܝܢܐ

whipple-trêe ܕܕܠܐ

ܕܦܘܡܝܬܐ ܕܦܬܚܝܬܐ

whir ܦܬܘܘܝܐ

whirle ܦܬܦܘܝܐ: ܦܬܦܬܬܐ

whirligig ܦܬܦܪܐ

ܕܝܠܠܬܐ

whirlpool ܠܕܕܒܘܝܠܐ

whirlwing ܠܕܕܒܘܝܠܐ

whisk ܕܕܘܟܬܐ

ܕܝܠܘܝܠܐ: ܕܕܕܐ

whisker ܦܕܕܟܠܐ

whisper ܐܬܦܬܦܘܝܐ:

ܦܠܦܘܝܠܐ ܕܦܦܘܝܬܐ

whispering ܦܬܦܬܬܐ

whist ܠܠܠܬܐ ܕܦܬܠܝܡܐ

whistle ܦܫܪܬܐ:

ܦܘܦܝܐ ܦܫܕܘܡܬܐ: ܦܫܕܘܡܐ

whit ܠܦܘܪܐ

whîte ܚܘܪܐ:

whîtebait ܒܘܪܐ ܕܘܪܬܐ

whîten ܦܚܘܘܝܐ:

ܚܘܪܐ ܗܘܪܐ

whîteness ܚܘܪܘܬܐ

whîtewash ܟܠܫ:

ܦܚܘܪܬܐ ܕܟܠܫ: ܦܚܘܘܝܐ

ܕܟܠܫ

whither ܠܐܝܟܐ

whithesoever ܠܟܠ

ܕܘܟܐ ܕܗܘܝܐ

whîting ܢܘܢܐ ܕܦܚܘܪܬܐ

whîtish ܚܘܪܪܐ

whitlow ܦܬܟܬܐ: ܕܠܡܘ

ܕܕܕܝܐ

Whit-Sundây ܚܕܒܫܒܐ

ܕܟܬܐ ܡܬܫܬܐ

Whit-Suntîde

ܦܕܟܡܘܬܠܝܐ

whittle ܦܟܬܐ. ܦܫܕܘܡܝܠܐ

whiz ܦܘܘܘܝܐ: ܦܘܪܘܬܐ

who ܡܢܝ. ܐܝܢܝ

whoever ܡܢ ܕܗܘܝܐ

whole ܟܠ: ܟܠܢܘܬܐ

wholesâle ܙܒܢܬܐ

ܟܡܘܫܐ

wholesome ܚܝܠܡܝܬܐ

wholesomeness ܚܝ-

ܠܡܝܡܘ

wholly ܟܠ ܟܠܗ

whom ܡܢܝ. ܠܐܝܢܝ

whomsoever ܠܟܠ ܕܗܘܝܐ

whoop ܕܕܟܕܬܐ: ܦܘܚܬܐ:

ܕܕܟܘܝܠܐ

whore ܙܢܝܬܐ

whortleberry ܠܠܦܝܐ

whose ܠܐܝܢܝ

whosesoever ܕܟܠ

ܐܝܢܝ ܕܗܘܝ

why ܡܛܘܠ. ܐܝܢܐ

wick ܦܬܝܠܬܐ ܕܫܪܓܐ

wicked ܦܬܝܟܐ: ܦܬܝܟܐ:

ܒܝܫܐ

wickedness ܦܬܝܠܘܬܐ:

ܒܝܫܘܬܐ

wicker ܚܘܼܛܪܵܐ ܕܩܲܢܝܹܐ:
ܢܝܼܒܹܐ ܘܩܲܢܝܹܐ ܕܦܬܵܠܵܐ
wicket ܬܲܪܥܘܿܢܵܐ ܕܬܲܪܥܵܐ
ܬܲܪܥܵܐ ܙܥܘܿܪܵܐ
wîde ܦܬܵܝܵܐ
(-ly) ܦܬܵܝܵܐܝܼܬ
wîdêawâke ܥܹܐ ܦܬܝܼܚܬܵܐ
ܕܗܘܝܵܐ ܡܬܥܝܪܘܬܗ ܠܚܙܝܬܐ
wîden ܦܬܵܝܘܼܝܹܐ
widgeon ܥܹܐ ܦܬܝܼܚܬܵܐ
ܕܐܘܼܪܚܵܐ
widow ܐܲܪܡܲܠܬܵܐ. ܐܲܪܡܲܠܘܼܬܵܐ
widower ܐܲܪܡܲܠܵܐ
widowhood ܐܲܪܡܲܠܘܼܬܵܐ
width ܦܬܵܝܘܼܬܵܐ
wîeld ܕܒܲܪܬܵܐ. ܓܲܒܘܼܠܵܐ:
ܡܚܲܕܘܼܝܹܐ
wîfe ܒܲܪܬܵܐ
wig ܡܘܼܫܵܬܵܐ. ܦܘܼܪܕܵܬܵܐ
wîght ܒܪܝܼܬܐ (ܐܢܫܵܐ)
wigwam ܟܘܼܠܘܼܫܬܵܐ
wîld ܒܪܵܝ: ܚܲܡܵܪ
wilderness ܡܲܕܒܪܵܐ
wîldfîre ܢܘܼܪܵܐ ܚܝܼܓܵܪܵܐ:
ܡܲܪܥܵܐ ܕܡܐܪܢܒܐ
wîlding ܚܘܼܡܪܵܐ ܕܛܘܼܪܵܐ
wîldness ܒܪܵܝܘܼܬܵܐ wing
wîle ܢܟܝܼܠܘܼܬܵܐ: ܠܲܥܒܘܼܬܵܐ
wilful ܡܪܵܝܵܐ
wilfulness ܡܪܵܝܘܼܬܵܐ
wîlily ܒܢܟܝܼܠܘܼܬܵܐ
wîliness ܢܟܝܼܠܘܼܬܵܐ
will ܨܒܵܝܵܐ: ܨܒܝܵܢܵܐ:
ܨܒܝܘܼܬܵܐ: ܪܘܼܓܵܐ
willing ܨܒܵܝܵܢܵܐ
willingness ܨܒܝܘܼܬܵܐ:
ܪܘܼܓܵܐ ܛܵܒܵܐ
willow ܚܲܠܵܦܵܐ
willw-nilly ܨܒܝܵܐ
ܠܵܐ ܨܒܝܵܐ
wily ܢܟܝܼܠܵܐ
wimble ܡܲܩܒܵܐ
win ܙܵܟܹܐ: ܙܟܵܝܵܐ
wince ܥܘܵܩܵܐ ܥܵܒܹܕ ܥܘܵܩܬܵܐ
winch ܥܵܨܘܼܪܵܐ ܕܡܲܥܨܪܵܢܵܐ
wind ܪܘܼܚܵܐ: ܢܦܲܫ: ܡܲܢܫܵܐ
ܟܦܘܼܠܘܼܡܵܐ: ܦܬܵܠܵܐ ܡܟܵܬ:
ܚܕܘܼܪܹܐ: ܐܲܪܟܵܐ ܥܵܒܹܕ ܐܝܼܕܵܐ:
ܡܚܲܠܘܼܦܹܐ· ܡܚܲܕܘܼܝܹܐ
winded ܕܦܫܵܐ: ܡܘܼܚܒܵܐ
winder ܠܘܼܠܵܝܵܐ
windness ܪܘܼܚܵܢܘܼܬܵܐ
winding ܦܬܝܼܠܵܐ ܦܬܝܼܠܵܐ
windlass ܓܪܘܿܫܵܐ:
ܦܬܘܿܠܬܵܐ: ܥܵܨܘܼܪܵܐ
window ܟܘܼܬܵܐ
windpîpe ܩܘܼܠܵܐ ܕܢܦܲܫ:
ܩܘܼܪܛܵܐ
windward ܠܓܹܒܵܐ ܕܪܘܼܚܵܐ
windy ܪܘܼܚܵܢܵܐ
wîne ܚܲܡܪܵܐ
ܠܘܼܢܦܵܐ: ܟܘܼܢܦܵܐ
ܕܗܘܼܦܵܐ: ܥܲܪܥܵܐ ܠܘܼܠܦܹܐ: ܦܲܪܚܵܐ
wink ܡܦܲܠܘܼܦܹܐ ܥܲܝܢܹܐ:
ܠܲܡܵܐ: ܡܦܲܦܬܵܐ ܘܠܲܡܬܵܐ
ܕܥܲܝܢܵܐ
winking ܡܦܲܦܬܵܐ ܕܥܲܝܢܵܐ
winning ܙܟܘܼܬܵܐ ܕܡܲܩܠܬܵܐ
winnow ܕܪܵܝܹܐ. ܡܢܲܦܘܼܝܹܐ
winter ܣܲܬܘܵܐ: ܡܣܲܬܘܼܝܹܐ

	ܣܬܘܐ
wintery	ܣܬܘܝܐ
wîpe	ܫܘܝܐ. ܫܘܝܬܐ
wîre	ܦܬܝܠ: ܕܦܪܙܠܐ ܦܝܠ
wîredraw	ܦܬܠܘܢܐ
	ܦܬܝܠ ܕܢܘܪܐ
wîry	ܦܬܝܠܝܐ
wisdom	ܚܟܡܬܐ: ܗܘܢܢܘܬܐ
wîse	ܗܘܢܢܐ
wîseâcre	ܚܟܝܡܐ
wish	ܪܓܝܓܬܐ: ܪܓܝܓܐ
wishful	ܪܓܝܓܢܐ
wisp	ܚܐ ܩܛܐ ܘܡܫܘܚܬܐ
	ܕܩܠܝܠܐ
wistful	ܚܝܘܪܢܐ: ܚܝܘܪ
(-lly)	ܚܝܘܪܢܐܝܬ
wit	ܗܘܢܐ: ܪܥܝܢܐ: ܦܪܫܘܬܐ
witch	ܚܪܫܬܐ
witchcraft	ܚܪܫܘܬܐ
witchery	ܚܪܫܘܬܐ
with	ܥܡ: ܠܘܬ. ܒܝܕ ܕܠܠ
withal	ܐܘܦ
withdraw	ܠܒܪܐ.
	ܡܒܪܐ ܠܒܪ. ܕܥܒܕܐ
withe	ܫܒܒܐ
wither	ܝܒܫܐ. ܝܒܝܫܬܐ
withers	ܡܘܡܢܐ
withold	ܟܠܝܐ:
	ܡܟܠܝܢܐ
witholder	ܟܠܝܢܐ.
	ܡܟܠܝܢܐ
within	ܠܓܘ. ܓܘ: ܒܓܘ
without	ܒܠܐ: ܕܠܐ. ܠܐ
	ܒܠܐ ܗܘܢܐ. ܕܠܐ ܦܪܫ ܒܝ
withstand	ܩܡ ܩܘܒܠܐ
	ܠܫܘܠܐ. ܡܢܟܐ
withy	ܚܝܠܐ ܕܫܘܫܘܦ
	ܘܕܘܡܫܐ
witless	ܕܠܐ ܗܘܢܐ
witness	ܣܗܕܐ
witted	ܕܗܘܢܐ:
	ܡܠܐ ܕܦܘܪܫܢܐ
wittily	ܗܘܢܢܐܝܬ
wittiness	ܗܘܢܢܘܬܐ:
	ܪܘܚܢܘܬܐ
wittingly	ܒܝܕܥܬ
witty	ܡܗܝܪܐ: ܚܘܠܐ
Wizard	ܚܪܫܐ
Woad	ܚܢܐ ܓܢܣܐ ܕܥܩܪܐ
	ܕܦܘܚܐ ܡܘܦܩܝܢ ܡܢܗ
	ܨܒܥܐ ܣܡܝܠܬܐ
Woe	ܘܝ: ܥܩܬܐ
Woeful	ܚܫܢܐ
(-lly)	ܚܫܢܐܝܬ
Wold	ܚܫܬܐ ܦܬܝܚܬܐ: ܕܒܪܐ
Wolf	ܕܐܒܐ
Wolfish	ܕܐܒܢܐ
Woman	ܐܢܬܬܐ
Womanhood	ܐܢܬܬܘܬܐ
Womanish	ܐܢܬܬܢܐ
Womankind	ܓܢܣܐ
	ܕܢܫܐ
Womanly	ܐܢܬܬܐܝܬ
Womb	ܡܪܒܥܐ
Wonder	ܬܗܪܐ: ܬܡܝܗܘܬܐ
Wonderful	ܡܬܡܗܢܐ
(-lly)	ܡܬܡܗܢܐܝܬ
Wondrous	ܬܡܝܗܐ
Wont	ܥܝܕܐ: ܥܝܕܘܬܐ
Woo	ܡܥܒܕܢܐ ܠܒܐ

wood ܩܝܣܐ : ܩܝܣܬܐ
woodcock ܕܘܕܘ
(ܛܝܪܐ ܕܒܪܐ)
woodcut ܟܬܝܒܬܐ ܠܩܝܣܬܐ
wooden ܩܝܣܢܝܐ : ܕܩܝܣܬܐ
woodpêcker ܢܩܘܪܐ ܠܩܪܝ
ܢܩܪ ܩܘܠܦ (ܛܝܪܐ)
woodruff ܥܛܪܐ ܦܪܕܘܣܝ
ܦܝܫܢܝܐ
woody ܩܝܣܢܝܐ
wooer ܚܝܪܐ ܠܓܙܪܬܐ
woof ܥܠܒܐ . ܠܥܠܒܐ ܕܝܡܘܬܐ
wool ܥܡܪܐ
woollen ܥܡܪܢܐ
woolly ܥܡܪܢܝܐ
word ܦܬܓܡܐ : ܦܬܓܡܐ
wordiness ܣܓܝܐܘܬܐ
ܕܦܬܓܡܐ
wording ܡܦܩܬܐ ܕܦܬܓܡܐ
wordy ܡܠܝܐ ܕܦܬܓܡܐ
work ܦܘܠܚܢܐ : ܦܠܚܐ
worker ܦܠܚܐ
workhouse ܒܝܬ ܦܘܠܚܢܐ
workman ܦܥܠܐ
workmanship ܦܥܠܘܬܐ
workshop ܕܘܟܬܐ ܕܦܘܠܚܢܐ
world ܕܘܢܝܐ : ܥܠܡܐ
worldiness ܥܠܡܝܘܬܐ
worldling ܒܢܝܢܐ ܕܕܘܢܝܐ
worldly ܥܠܡܐܝܬ
worm ܬܘܠܥܐ : ܡܬܬܟܘܟܘ
wormwood ܐܦܣܢܬܝܢ :
ܓܝܕܢܐ
wormy ܬܘܠܥܢܐ
worry ܩܠܝܘܬܐ : ܦܐܪܐ

ܒܝܥܐ : ܦܝܥܬܐ ܒܝܥܐ
worse ܒܝܫ ܝܬܪܐ
worship ܣܓܕܬܐ : ܣܓܕܐ
worshipful ܕܣܓܕܬܐ
worshipper ܣܓܕܢܐ
worst ܒܝܫ ܝܬܝܪܐ ܠܟܠܢܐ :
ܫܘܠܐ
worsted ܥܡܪܐ ܡܩܝܬܐ
wort ܒܘܪܐ ܕܥܣܠܝܐ : ܫܘܪܝ :
ܣܒܪܐ : ܥܡܪܐ ܠܐ ܦܣܝܚܐ
worth ܛܝܡܐ : ܫܘܝܘܬܐ :
ܫܘܝܐ ܠܛܝܡܐ
worthily ܫܘܝܐܝܬ
worthiness ܫܘܝܘܬܐ
worthless ܠܐ ܫܘܝܐ
worthilessness ܠܐ
ܫܘܝܘܬܐ
worthy ܫܘܝܐ
would ܒܥ
wound ܕܕܒܘܬܐ : ܕܕܪܐ
wove ܓܠܒܐ ܡܘܡܠܦܐ ܕܥܒܕܢܐ
wrangle ܦܠܓܬܐ : ܡܬܚܪܝܬܐ :
ܦܠܓܐ : ܡܬܚܪܝܐ
wrangler ܦܠܓܐ : ܡܬܚܪܝܢܐ
wrangling ܦܠܓܬܐ
wrap ܒܪܡܘܟܐ : ܒܪܦܘܠܐ
wrapper ܡܘܪܡܘܟܬܐ :
ܡܘܠܚܬܐ : ܡܟܣܝܬܐ : ܥܠܠ ܕܡܟܠܐ
wrath ܚܡܬܐ : ܪܘܓܙܐ
wrathful ܪܘܓܙܐ : ܪܓܝܙܐ :
ܚܡܬܢܐ : ܚܡܬܐ
wrêack ܬܒܪܐ ܒܪܘܓܙܐ :
ܫܟܬܐ ܡܘܩܪܬܐ ܒܝܡܐ
ܡܢ ܐܚܪܢܐ
wrêath ܟܠܝܠܐ ܕܘܪܕܐ :

wrathe ܐܠܦܬܐ ܕܠܚܡܐ
ܕܘܪܒܐ: ܚܪܒܘܢܐ

wreck ܡܬܒܪܬܐ ܕܐܠܦܐ:
ܫܘܦܠܬܐ: ܚܒܠܐ: ܫܘܦܢܐ

wreckage ܡܬܒܪܬܐ:
ܡܘܣܪܢܐ

wren ܨܠܒܘܪܐ: ܟܡܪܘܪܐ

wrench ܦܬܠܬܐ: ܠܦܫܬܐ
ܟܚܝܐ: ܟܠܒܬܝܢ ܕܦܬܠܐ
ܠܘܝܐ ܕܦܬܠܐ: ܦܬܠܘܬܐ:
ܠܦܫܐ ܟܚܝܐ: ܕܦܬܠܐ

wrest ܕܦܬܠܐ: ܠܦܫܐ: ܡܠܚܐ

wrestle ܕܒܪܐ ܓܒܪܐ: ܦܠܫܐ:
ܕܒܪܐ ܟܘܫܬܐ

wrestler ܕܒܪܢܐ ܕܟܘܫܬܐ

wrestling ܕܒܪܬܐ ܕܟܘܫܬܐ

wretch ܦܬܝܟܐ: ܠܝܛܐ

wretchedly ܠܝܛܐܝܬ

wretchedness ܐܘܠܨܢܐ
ܡܣܟܢܘܬܐ

wriggle ܦܪܩܘܣܐ
ܘܡܪܩܘܣܐ ܠܬܪܘܢ: ܦܠܛܐ

wrîg ht ܦܠܛܐ: ܐܘܡܢܐ

wring ܡܚܨܐ: ܡܬܟܘܟܐ

wrinkle ܦܪܩܘܣܐ: ܡܩܪܩܘܣܐ

wrist ܓܘܒܢܐ: ܩܘܫܬܐ

writ ܟܬܝܒܬܐ

wrîte ܟܬܒ

wrîter ܟܬܒܐ

wrîthe ܦܪܩܘܠܐ

wrîting ܟܬܒܬܐ

wrong ܡܘܣܪܢܐ: ܠܘܢܬܐ:
ܫܚܪܐ: ܡܘܣܪܢܐ ܟܦܪܐ
ܠܘܢܬܐ: ܡܠܝܠܐ: ܦܘܫܐ
ܕܠܘܢܬܐ: ܒܝܫܐ

wrought ܦܠܚܐ: ܟܒܝܫܐ

wry ܡܥܝܠܐ. ܟܘܦܠܢܐ:
ܠܘܦܬܐ: ܡܘܦܬܠܐ

wryness ܡܥܝܠܘܬܐ:
ܦܬܠܬܐ

X

xebec ܐܠܦܐ
ܕܠܦܐ ܙܥܘܪܐ

xylography ܨܘܪܐ
ܨܘܪܐ ܥܠ ܩܝܣܐ

Y

yacht ܩܐܝܩ

yak ܐܢ ܓܘܡܐ ܕܬܘܪܐ
ܕܙܒܘܢܐ ܡܢܕܝܬܐ

yam ܚܒܘܫܐ ܕܓܪܒܐ:
ܡܟܠܘܦܐ ܡܠܝܐ

yankêe ܟܢܝܬ ܕܓܢܩܝܐ

yap ܢܒܚܐ

yard ܕܪܬܐ: ܕܪܢܐ
ܕܝܢܠܠܝܢ

yarn ܓܙܠܐ ܕܚܝܛܐ

yarrow ܥܬܐ ܕܓܙܪܐ
ܠܒܘܒܬܐ

yawl ܠܘܬܪܐ ܕܓܠ ܐܠܦܐ

yawn ܦܘܗܝܐ

yê ܐܢܬܘܢ

yeâ ܗܐ: ܐܝܢ

yan ܗܘܠܐ ܦܬܐ

yêar ܫܢܬܐ
yêarling ܦܪܘܝ ܕܚܕܐ ܫܢܬܐ
yêarly ܟܠ ܫܢܬܐ
yearn ܬܐܘܝܐ ܗܘܐ
yêarning ܬܐܘܝܬܐ ܗܘܐ
yêast ܚܡܝܪܐ
yell ܘܘܝܐ: ܘܘܝܬܐ
yellow ܙܪܕܐ: ܡܙܪܕܐ ܕܙܪܕܐ
yellowish ܙܪܕܢܐ
yellowness ܙܪܕܘܬܐ
yelp ܦܘܦܝܐ ܡܐܝ ܟܠܒܐ
yelping ܦܘܦܝܬܐ ܕܟܠܒܐ
yeoman ܓܒܪܐ ܕܡܘܫܘܡ
ܦܠܚܬܐ ܕܐܢܓܠܝܣ
yes ܐܝܢ
yesterdây ܬܡܠ ܕܐܬܡܠܐ
yet ܥܕܟܐ: ܗܝܓܐ: ܐܝܢܐ
yew ܐܢܐ ܐܝܠܢܐ ܕܐܝܟܢܐ
ܡܪܝܟܐ ܡܢܙܥܐ
yield ܝܗܒܠܬܐ ܕܡܫܡܫܘܠ:
ܡܬܚܒܬܐ ܕܫܒܩ: ܝܗܒ:
ܡܫܡܫܘܠ: ܡܬܦܝܠܐ ܫܒܩ:
ܣܓܕܐ ܠܗ
yielding ܣܓܕܬܐ:
ܡܫܡܫܢܐ
yoke ܢܝܪܐ: ܙܘܓܐ
ܟܢܝܪܐ: ܙܒܠܘܢܐ
yolk ܙܪܕܐ ܕܒܝܥܬܐ
yon ܗܢܝ ܐܝܠܐ ܠܬܡܢ
yore ܥܕܟܐ: ܡܢ ܩܕܝܡ ܫܢܐ
young ܙܥܘܪܐ ܒܫܢܐ
you ܐܢܬܘܢ
younger ܒܨܪ ܙܥܘܪܐ
ܒܫܢܐ
youngish ܨܥܘܪܐ
youngster ܛܠܝ: ܙܥܘܪܐ
ܠܝܠܕܘܬܗ: ܠܐ ܥܠܡ
your ܕܝܠܘܟܘܢ
yours ܕܝܠܘܟܘܢ
yourself ܐܢܬܘܢ
ܒܓܢܘܟܘܢ
youth ܛܠܝܘܬܐ: ܛܠܝܘܬܐ
youthful ܛܠܝܐ
yûle-log ܩܝܣܐ ܡܘܠܕܝܐ
ܕܥܐܕܐ ܕܝܠܕܐ ܙܥܘܪܐ

Z

zâny ܩܘܡܝܩܘܣ ܡܓܚܟܢܐ:
ܡܫܥܝܢܐ
zêal ܛܢܢܐ: ܚܡܝܡܬ
zêalot ܓܒܪܐ ܕܚܡܝܡܬ
ܘܦܠܓܐ ܡܢ ܕܓܠܘܝܡ
zêalotry ܛܢܢܬܐ ܕܚܡܝܡܬ
ܕܐܘܒܝܬܐ ܘܦܠܓܐ ܡܢ ܕܓܠܘܝܡ
zêalous ܛܢܢܐ: ܓܒܪܐ ܕܚܡܝܡܬ
(-ly) ܛܢܢܐܝܬ: ܒܚܡܝܡܬ
zêbra ܚܡܪܐ ܕܒܝܬ ܐܠܒܘܫܝܐ
ܘܦܠܓܐ ܢܚܝܪܐ ܚܘܪܐ ܘܟܘܡܐ
zenith ܓܘܫܬܐ ܕܫܡܝܐ
ܕܠܠܠ ܡܢ ܪܝܫܢ
zephyr ܦܘܚܐ ܕܡܥܪܒܐ
ܕܡܠܝܢܐ
zêro ܨܦܪ: ܐܢܬܘܬܐ ܡܦܝܣܐ

zest ܓܸܠܘܵܐ

zigzag ܙܝܼܓܙܲܓ ܦܲܬܝܼܠ ܐ ܩܘܼܪܦܵܐ ܠܗܵܘ ܕܡܘܼܩܘܵܐ

zing ܙܝܼܢܓܵܐ

zodiac ܙܘܿܕܝܲܩ ܡܘܼܠܵܬܵܐ

zone ܙܘܿܢܵܐ: ܚܙܵܩܵܐ ܦܠܲܓܬܵܐ ܕܲܐܪܥܵܐ ܕܚܘܼܪܵܐ ܒܣܘܼܥܵܐ ܠܢܘܼܪܵܐ

zoological ܕܝܼܕܲܥܬܵܐ ܕܚܲܝܘܵܬܵܐ

zoologist ܝܵܕܘܿܥܵܐ ܠܝܼܕܥܬܵܐ ܕܚܲܝܘܵܬܵܐ

zoology ܝܼܕܲܥܬܵܐ ܠ ܝܼܕܥܬܵܐ ܕܚܲܝܘܵܬܵܐ

zoophyte ܚܲܝܘܵܬܵܐ ܒܟܘܼܫܵܬܵܐ ܕܢܸܨܒܹܐ:

zooave ܦܵܪܫܵܐ ܕܦܲܠܚܵܐ ܕܚܲܠܩܵܐ

zounds ܚܲܝܘܵܬܵܐ ܕܡܵܪܝܵܐ ܘܡܵܪܝܵܐ

zymosis ܚܡܝܼܪܘܼܬܵܐ: ܡܲܪܥܵܐ ܦܲܪܥܵܐ

ܡܘܼܢܵܝܵܐ ܕܡܸܠܹܐ ܦܵܥܘܿܠܹܐ ܒܠܸܫܵܢܵܐ ܕܝܼܢܓܠܝܼܙ

ܗܵܫܵܐ ܝܼܢ ܙܲܒܢܵܐ ܕܦܵܫܸܛ	ܙܲܒܢܵܐ ܕܥܒܲܪ:	ܩܵܡܵܐ ܡܫܘܼܠܡܵܐ:
ܒܙܲܒܢܵܐ ܗܵܫܵܐ	ܠܥܒܲܪ	ܠܡܫܘܼܠܡܵܐ
abîde	abode	abode
am	was	bêe n
arîse	arose	arîsen
awâke	awoke	awâ ked
backbîte	backbit	backbitten
bêar	bore: bâre	born
bêat	bêat	bêatten
bêcome	bêcâme	become
bêfail	b êfell	bêffallen
bêget	bêgot	bêgotten
begin	began	begun
begird	begirt	begirt
behold	beheld	beheld
bend	bent	bent
bereave	bereft	bereft
besêech	besoug	htbesought
beset	beset	beset

ܫܡܐ ܕܦܘܩܕܢܐ	ܙܒܢܐ ܥܒܝܪܐ	ܫܡܐ ܕܥܒܕ ܙܒܢܐ ܕܡܫܠܡ
bêtâke	bêtâken	bêtâken
bid	bad bâde	bidden
bînd	bound	bound
bîte	bit	bitten
blêed	bled	bled
blow	blew	blowen
breâk	broke	broken
brêed	bred	bred
bring	brought	brought
build	built	built
burn	burnt	burnt
burst	burst	burst
buy	bought	bought
can	could	—
cast	cast	cast
catch	cought	cought
chîde	chid : chid	chidden
choose	chose	chosen
clêave	cleft:clove	cleft:cloven
cling	clung	clung
clothe	clad	clad
come	câme	come
cost	cost	cost
crêep	crept	crept
crow	crew	crown
cut	cut	cut
dâre	durst	dâre d
dêal	dêalt	dêalt
dîe	dîed	dîed
dig	dug	dug
dip	dipt	dipt
do	did	done
draw	drew	drawn
drêam	drêamt	drêamt

ܦܥܠܐ ܚܪܝܐ

ܙܒܢܐ ܕܗܫܐ	ܙܒܢܐ ܥܒܝܪܐ	ܫܡܐ ܡܫܘܪܐ
drink	drank	drunk
drîve	drove:drâve	driven
êat	âte	êaten
fall	fell	fallen
fêed	fed	fed
feel	felt	felt
fîght	fought	fought
fînd	found	found
flêe	fled	fled
fling	flung	flung
fly	flew	flown
forbêar	forbore	forborne
forbid	forbad	forbâde
forecast	forecast	forcast
forego	forvent	forgone
foresêe	foresaw	foresêen
foretell	foretold	foretold
forget	forgot	forgotten
forgive	forgâve	forgiven
forsâke	forsook	forsâken
forswêar	forswore	forsworn
frêeze	froze	frozen
freigt	frought	frought
geld	gelt	gelt
get	got	got
gild	gilt	gilt
gird	girt	girt
give	gâve	given
go	vent	gone
grâve	grâved	grâven
grind	ground	ground
grow	grew	grown
hang	hung	hung
hâve	had	had

ܦܥ̈ܠܐ ܬܝܪ

ܙܒ݂ܢܵܐ ܕܗܵܫܵܐ	ܙܒ݂ܢܵܐ ܥܒ݂ܝܼܪܵܐ:	ܫܡܐ ܡܫܘܚܠܦܐ
hoave	hove	hove
how	hewed	hewn
hîde	hid	hidden
hit	hid:	hidhidden
hold	held	held
hurt	hurt	hurt
inlây	inlaid	inlaid
interweawe	interwove	interwoven
kneel	knelt	knelt
keep	kept	kept
knit	knit	knit
know	knew	known
lâde	lâded	lâden
lây	led	led
lead	led	led
lean	leant	leant
leap	leapt	leapt
learn	learnt	learnt
leave	left	left
lend	lent	lent
let	let	let
lie	lây	lain
lose	lost	lost
mâke	mâde	mâde
mây	might	——
mean	meant	meant
meet	met	met
melt	melted	molten
methinks	methought	——
misgive	misgâve	misgiven
mishear	misheard	misheard
mistâke	mistook	mistâke
mow	moved	mown
must	must	——

[illegible]

[illegible]	[illegible]	[illegible]
owe	ought	owed
partâk	epartook	partâken
pây	paid	paid
pen	pent	pent
put	put	put
quit	quitted	quit puitted
read	read	read
rebuild	rebuilt	rebuilt
rend	rent	rent
rid	rid	rid
ring	rang	rung
rîse	rose	rîsen
rîve	rove	riven
rot	rot ted	rotted
run	ran	run
saw	sâwed	sawn
sây	said	said
see	saw	seen
seek	sought	sought
sell	sold	sold
send	sent	sent
set	set	set
shâke	shook	shâken
shall	should	——
shâpe	shâped	shâpen
shâve	shâved	shâven
shear	shore	shorn
shed	shed	shed
shew	shewed	shewn
shîne	shone	shone
shoe	shod	shod
shot	shot	shot
show	showed	shown
shred	shred	shred

ܦ̈ܥܠܐ ܕܝܪ

ܙܒܢܐ ܕܩܝܡܐ	ܙܒܢܐ ܕܥܒܪܐ		ܫܡܐ ܡܫܘܚܠܦܐ
sink	sank		sunk
sing	sang		sung
sit	sat	sat	sâte
slây	slew		slain
sleep	slept		slept
slîde	slid	slid	slidden
sling	slung		slung
slit	slit		slit
smell	smelt		smelt
smîte	smote		smitten
sow	sowed		sowen
speak	spoke		spoken
speed	sped		sped
spell	spelt		spelt
spend	spent		spent
spilt	spilt		spilt
spin	spun		spun
spit	spat		spat
spit	spitted		spitted
split	split		split
spread	spread		spread
spring	sprang		sprung
stand	stood		stood
stâve	stove		stove
steal	stole		stolen
stick	stuck		stuck
sting	stung		stung
strew	stewed		strewn
strîde	strode		stridden
strîke	struck		struck
string	strung		strung
strîve	strove		striven
swear	swore		sworn
sweep	swept		swept

ܦܬܓܡܐ ܝܬܝܪ

ܙܒܢܐ ܕܩܐܝܡ	ܙܒܢܐ ܥܒܝܪܐ	ܫܡܐ ܡܫܬܘܬܦܐ
swell	swelled swollen	swoln
swim	swam	swun
swing	swung	swung
tâke	t ook	tâken
teach	tought	tought
tear	tore	torn
tell	told	told
think	tought	tought
thrîve	throve	thriven
throw	threw	thrown
thrust	thrust	thrust
toss	tost	tost
tread	trod	trodden
wâke	woke	wâked
wash	washed	washen
wear	wore	worn
weave	wove	woven
weep	wept	wept
will	would	––
win	won	won
wind	wound	wound
wis	wist	wist
work	wrought	wrought
wring	wrung	wrung
wrîte	wrote	written

ܫܠܡ

ܒܥܘܕܪܢܐ

ܕܐܠܗܐ ܡܪܝܐ ܡܪܝܡܐ

ܩܕܝܫܐ ܘܡܫܒܚܐ

ܠܥܠܡ ܘܠܥܠܡܝܢ

ܘܠܥܠܡ ܥܠܡܝܢ.

ܠܥܠܡ

ܐܡܝܢ

errors [illegible]		corrections [illegible]	page
abatoir	A	abattoir	1
eboriginal		aboriginal	2
abundane		abundance	3
acaccursed		accursed	5
achive		achieve	5
adjcent		adjacent	7
adjuge		adjudge	7
adjuged		adjudged	7
abverse		adverse	9
advisabl		advisable	9
agroud		aground	12
amphiteater		amphitheater	17
ante chaber		ante chamber	20
appendex		appendix	22
approch		approach	23
aquaduct		aqueduct	24
arboreseent		arborescent	24
archibishopric		archbishopric	24
archtect		architect	24
archtecture		architecture	24
arqubus		arquebus	24
assessement		assessment	25
astitutness		astuteness	28
awakining		awakening	29
pagatelle	B	bagatelle	33
bankrupticy		bankruptcy	34
basketery		basketry	37
biliomania		bibliomania	37
blimb		blimp	47
bloack		block	47
bloackade		blockade	47
bloack head		block head	47
bloack house		block house	48

errors [illegible]	orrections [illegible]	pâge
bloack system	block system	48.
bautiful	bountiful	52
brise	braise	52
bronch	bronchi	56
prowse	browse	56
bttress	buttress	59
cameleobard	Ccameleopard	61
candlstick	candlestick	62
cance	canoe	62
cauonisation	canonisation	62
convasser	canvasser	62
card bord	card board	64
changeebly	changeably	69
catarpill	arcaterpillar	66
celcebrate	celebrate	77
chivalerous	chivalrous	73
chivalery	chivalry	73
clowen	clown	78
cluk	cluck	78
clumsiy	clumsy	78
cockroch	cockroach	79
cockcomb	cockscomb	79
codicile	codicil	79
eogitation	cogitation	79
coercieve	coercive	79
conbustible	combustible	81
conbustion	combustion	81
cmmonsense	commonsense	82
conidence	confidence	87
conident	confident	87
confinemenement	confinement	87
cojuncture	conjuncture	88

errors [illegible]	corrections [illegible]	pâge
cnnoisseur	connoisseur	89
contendeness	contentness	91
conralto	contralto	93
contrit	contrite	93
conespond	çorespond	95
cosmopolitain	cosmopolitan	97
costiliness	costliness	97
craftly	craftily	99
darksom	D darksome	106
deahead	dead head	107
declaimation	declamation	108
dilicious	delicious	111
dilirous	delirous	111
devove	devolve	117
dinitary	dignitary	119
dilema	dilemma	119
diphteria	diphtheria	119
diphtong	diphthong	119
dilomatic	diplomatic	120
disloge	dislodge	124
dissatifaction	dissatisfaction	
dovered	dowered	123
drukard	drunkard	132
dundgeon	dudgeon	132
dublicity	duplicity	133
earle	E earl	123
easment	easement	134
ebullution	ebullition	134
ejaculton	ejaculation	136
emeralb	emerald	139
enchass	enchase	140
eunuc	eunuch	145
exemple	example	147

errors ܦܘܕ̈ܐ	corrections ܬܘܪܨ̈ܐ	page
evning	evening	147
exeede	exceed	145
exclaimation	exclamation	147
fanatism	F fanaticism	153
farthist	farthest	153
fattering	fattening	154
fesge	fetter	156
fibre	fiber	156
filhtnss	filhtiness	157
fistticuffs	fistcuffs	158
feeting	fleeting	159
floack	flock	160
fortinight	fortnight	164
frish	frisk	166
frontspiece	frontispiece	167
frontelet	frontlet	167
frostly	frostily	167
frowardiness	frowardness	167
goal	G gaol	170
gàvot	gavotte	171
genealoical	genealogical	171
genealoy	genealogy	171
genteele	genteel	171
geologial	geological	172
gimorack	gimerack	173
girondole	girandole	173
girlhoch	girlhood	173
gleanins	gleaning	174
gloomness	gloominess	174
goslin	gosling	175
grammaphone	gramophone	176
granulare	granular	176
gratful	grateful	177

errors	corrections	page
grievious	grievous	178
growel	growl	179
gunvale	gunwale	180
hastly	H hastily	183
healand	headland	184
heart	hearth	184
heaten	heathen	185
Heabrew	Hebrew	185
hemorrholds	hemorrhoids	185
hemstich	hemstitch	185
heggled-piggledy		187
	heggledy-piggledy	
higggler	higgler	187
hoarsiness	hoarseness	188
hobbledenoy	hobbledehoy	188
homogenous	homogeneous	189
hopless	hopeless	189
horison	horizon	189
horisontal	horizontal	189
hambug	humbug	191
hundredth	undredth	191
hungril	hungrily	191
hurd-gurd	hurdy-gurdy	191
hyacint	hyacinth	191
hydrophibia	hydrophobia	192
hystterical	hysterical	192
idyle	I idyl	193
impovident	improvident	198
(-l)	(-ly)	198
incompetense	incompetence	200
infitesmal	infinitesmal	205
ingrai	ingrain	206
ingredinet	ingredient	206

errors ܛܥܝܘ̈ܬܐ	corrections ܬܘܪ̈ܨܐ	pâge
inharmoious	inharmonious	206
insipide	insipid	208
instill	instil	209
insite	insight	208
itterpreter	interpreter	211
interwal	interval	211
irreprochable	irreproachable	214
irracible	irascible	214
irrecovrable	irrecoverable	214
isolet	isolate	215
irrsolute	irresolute	215
journeman	J journeyman	217
juiceness	juiciness	217
juvenil	juvenile	218
kin	K kink	219
knell	kneel	220
lanlord	L landlord	221
lankness	lankiness	221
lanlubber	landlubber	221
lad	lead	223
leager	leaguer	223
leape	leap	223
lenth	length	225
lenthen	lengthen	225
lenthy	lengthy	225
libelier	libeller	226
licoriace	licorice	226
lonliess	lonliness	229
manifestasion	M manifestation	235
meusure	measure	239
metaphisis	metaphysics	241
mischap	mishap	244

errors	corrections	pâge
miscellanous	misçellaneous	244
moioty	moiety	246
monogmist	monogamist	247
montification	mortification	248
needly	Nneedily	253
nicknacke	nicknack	254
occurence	Ooccurrence	259
oft	often	260
ospray	osprey	263
orthodoxe	orthodox	263
pachydematous	Ppachydermatous	267
packtread	packthread	267
peageant	pageant	267
peageantry	pâgeantry	267
past board	paste board	271
pantomine	pantomime	269
pantechicon	pantechnicon	269
peliss	pelisse	274
penniwise	pennywise	274
piriod	period	275
pespire	perspire	277
permptoriness	peremptoriness	275
pertiness	pertness	277
perusual	perusal	277
petticot	petticoat	277
phanthom	phantom	278
pharisical	pharisaical	278
plainess	plainness	281
playting	plaything	282
plueresy	pleurisy	282
polygone	polygon	285
polipus	polypus	285
prejuge	prejudge	290

errors [illegible]		corrections [illegible]	page
preoccupetion		preoccupation	290
pretermit		preterit	292
prettly		prettily	292
prettness		prettiness	292
prcession		procession	284
proclaimation		proçlamation	294
protocole		protocol	298
povender		provender	298
psichological		psychological	299
psichology		psychology	299
purpot		purport	299
purëlence		purulence	301
purèlent		purulent	301
puritain		puritan	301
quadrill	Q	quadrille	302
quarelsome		quarrelsome	303
quiteness		quietness	304
quitesome		quietsome	304
qnoth		quoth	305
rabbes	R	rabbet	305
rackes		racket	305
ragmuffin		ragamuffin	305
raguot		ragout	306
recente		recent	309
recovrable		reçoverable	311
recovry		recovery	311
recreat		reçreate	311
rdeem		redeem	311
regtangle		rectangle	311
regtangular		reçtangular	211
redressor		redresser	312
remedless		remediless	315
remotness		remoteness	315

errors	corrections	page
rhineceros	rhinoceros	322
rhytmiçal	rhythmical	322
roack	rock	325
rosbud rosebud.	rosmary rosemary	325
rottenesss	rottennes	325
rounhand	roundhand	325
sabre	S saber	327
scrample	scramble	332
scrib	scrip	333
scutch	sçutcheon	333
seperate	separate	336
seperation	separation	336
seperator	separator	336
sever	sewer	338
sewrage	sewerage	338
shaemeful	shameful	338
shilling shally	shilly shally	340
sidways	sideways	342
simpe	simper	343
singularty	singularity	343
sledje	sledge	345
sock	soak	348
slimeness	sliminess	346
smalliness	smallness	347
saltiness	saltness	349
sorrry	sorry	351
speçialty	speciality	355
spoksman	spokesman	354
stiffle	stifle	359
strugling	struggling	362
strychine	strychinine	362
ssublimate	sublimate	363

suçced		succeed	365
superaboundance		superabundance	367
superaboundant		superabundant	367
swab		swap	370
symetrical		symmetrical	371
symetry		symmetry	371
sympthom		symptom	371
synonimus		synonimous	371
tameres	T	tameness	373
teste		test	377
titlarke		titlark	382
tiresomness		tiresomeness	382
togather		together	383
tober		toper	383
topsil		topsail	384
tranposition		transposition	387
trirem		trireme	389
tut		tutor	392
uneveness	U	unevenness	395
unlikeneess		unlikeness	396
venon	V	venom	400
venemous		venomous	400
viaduc		viaduct	401
waggary	W	waggery	406
wealthly		wealthily	408
wharfiger		wharfinger	409
wherver		wherever	410
whirle		whirl	411
whirlwing		whirlwind	411
willw nilly		willy nilly	412
wrathe		wreathe	415
fougnt		fought	419
forcast		forecast	419
stewed		strewed	422

ܦܐܬܐ	ܡܠܬܐ		ܦܐܬܐ	ܡܠܬܐ	
87	defeated	ܡܬܒܪܢܐ	95	female	ܢܩܒܬܐ
87	whiteness	ܡܚܘܪܘܬܐ	72	East	ܡܕܢܚܐ
87	heartily	ܡܢ ܟܠ ܠܒܐ	74	hirsute	ܡܣܥܪܢܐ
	rebelliousness	ܡܡܪܕܘܬܐ	79	to refuse	ܡܚܦܝܠܐ
88	alleviate	ܡܚܦܐ	80	shudder	ܡܬܟܪܝܐ
90	rhythm	ܡܫܘܚܬܐ ܕܒܝܬܐ	81	to dig	ܡܚܦܪ
91	apricot	ܡܫܡܫܐ	82	satiator	ܡܣܒܥܢܐ
90	apostatise	ܡܣܠܘܡ	81	numbered	ܡܢܝܢܐ
90	annunciation	ܡܣܒܪܬܐ	83	record	ܡܟܬܒܬܐ
94	to be quiet	ܫܠܝܐ	84	sheep	ܢܩܘܐ
94	vanishing	ܫܚܩܬ	85	one's mind	ܡܦܟܘܠܐ
94	to keep	ܢܛܪܐ	87	womb	ܡܥܒܕܐ
126	darn	ܟܦܠܐ	73	infant's skull	ܡܘܡܝܬܐ

ܦܐܬܐ	ܡܘܬܒܐ	ܒܝܬܝܐ	ܦܐܬܐ	ܡܘܬܒܐ	ܒܝܬܝܐ
		(ܕܟܘܡܡܝܬܐ ܕܐܝܠܝܢ ܕܠܒܪܐ)			
181	ܗܘܗܘ	ܣܒܘܪܐ ܠܘܬ	4	ܩܘܡܫܬܐ	ܩܘܡܫܬܐ
230	ܕܘܪܐ	ܕܠܘܪ	81	ܡܠܟܬܐ	ܡܠܟܐ
275	ܦܚܡܐ	ܦܚܡܐ	41	ܦܘܠܬܐ	ܦܘܠܬܐ
276	ܬܘܦܠܬܐ	ܬܘܦܠܐ	42	ܠܘܓܬܐ	ܗܘܦ
287	ܛܥܢܬܐ	ܓܬܐ	51		ܬܘܒܐ (ܡܕܟܐ ܕܝܫܐ)
306	ܦܠܘܓܐ	ܦܠܓܐ ܕܟܠܐ	63	ܦܚܝܐ	ܦܚܝܐ
306	ܕܦܠܘܓܐ	ܕܦܠܓܐ ܕܟܠܬܐ	73	ܕܫܘܚܐ	ܕܫܘܚܐ
329	ܕܠܕܟܝܬܐ	ܕܠܕܟܝܬܐ	74	ܕܢܕܐ	ܡܗܡܐ
383	ܕܓܠܝܘܬܐ	ܕܓܠܝܘܬܐ	75	ܬܓܪ	ܬܘܚܬܐ
389	ܦܢܐ ܐܦܢܐ	ܡܓܠܝܐ	112	ܕܚܕܒܐ	ܕܚܕܒܐ
389	ܦܘܠܚܢܐ	ܦܘܠܚܢܐ	116	ܚܡܓܕܐ	ܚܡܓܕܐ
392	ܦܕܦܕܐ	ܦܕܦܕܐ	117	ܬܡܦܠܬܐ	ܬܡܦܠܬܐ
402	ܡܠܫܘܫܐ	ܡܠܫܘܫܐ	119	ܕܡܐܕܘܠܬܐ	ܕܡܐܕܘܚܬܐ
410	ܓܢܐ ܕ:	ܡܢ	130	ܦܓܐ	ܣܦܩܐ ܢܦܫ:
411	ܬܐ	ܕܚܢܚܫ (127 126)			ܕܕܘܪܬܐ (ܕܚܘܫܒ ܚܘܪ ܠܦܬܐ)
411	ܐܘܪܘܘ	ܐܘܪܘܘ	133	ܚܡܓܕܬܐ	ܚܡܓܕܬܐ
412	ܕܝܕܢܐ	ܕܝܕܢܐ	146	ܚܘܫܒܐ	ܚܘܫܒܐ
416	ܦܪܚܐ	ܦܪܐ	155	ܬܘܪܡܫܐ	ܚܘܫܒܢܐ

ܡܢܝܢܐ ܕܗܘܓܝܐ ܗܡܙܡܬܐ ܐܝܢܓܠܝܣܝܬܐ

ܒܠܗܒܫܝܡܘܢ ܕܠܫܢܐ-ܐܝܢܓܠܝܣ

ܦܘܫܩܐ		ܦܘܫܩܐ	
ܡܢ		ܡܢ	
ܦܐܬܐ		ܦܐܬܐ	
	ܐܗܐ ܗܡܙܡܝܢ ܒܠܫܢܐ (ܕܦܠܓܘܬܐ ܕܝܠܗ)	2 foreman	ܪܝܫܐ
		7 terrestrial	ܐܪܥܢܝܐ
39 strength	ܚܝܠ	8 without	ܒܐ
41 Sunday	(|) ܚܕܒܫܒܐ	8 doubtless	-ܫܟ
42 u|nanimity	-ܚܕܢܝܘܬܐ	10 hemorrhoids	ܛܚܘܪܐ
45 dreamer|	ܚܠܡܢܐ	11watercour|se	ܦܠܓܐ
46 putrefaction	-ܚܡܝܥܘܬܐ	12 evening	ܒܝܬ ܥܪܡܫܐ
47 arragement	-ܛܘܪܣܐ	15 juniper	ܒܪܘܬܐ
49 jewelry	-ܨܒܬܐ	18 stock	ܠܒܝܢܐ
50 unripened	ܓܠܠ	pillar's|cowl	ܠܘܠܒܬܐ
59 happiness	ܛܘܒܢܘܬܐ	20 threatening	ܠܘܡܬܐ
60 complete	ܓܡܝܪ	20 to threaten	ܠܘܡܐ
61 cutter	ܓܙܘܪܐ	20 strength	ܚܝܠ
62 repudiation	ܒܣܪܬܐ	21 majesty	ܓܐܘܬܐ
62 to rattle	ܒܩܒܩܐ	21 scythe	ܡܓܠܐ
62 chatter	-ܒܩܒܩܐ	21 strength	ܓܒܪܐ
62 unripened	ܓܓܠܐ	21 diarrhea	ܣܘܚܬܐ
63 dirtiness	ܓܪܓܒܬܐ	22 strength	ܓܢܒܪܘܬܐ
65 deceitful	ܠܓܠܢܐ	23 bridging	ܓܫܪܬܐ
66reproachable|	ܓܘܢܝܐ	27 trotter	ܒܒܓܪܐ
68 candlestick	ܡܢܪܬܐ	30 behold	ܗܐ
70 watch tower	ܡܛܠܐ	31 bramble	ܗܘܝܐ
71 comparison	-ܡܬܠܐ	32 provoke	ܗܡܘܝܐ
95 hamock	ܢܙܐ	35 jackal	ܘܪܘ
95 horse's shoes	ܢܥܠܐ	38 maniple)	ܘܪܕܐ

(\|) ܡܫܘܚܬܐ ܗܕܐ ܐܠܦܐ ܕܗܡܙܡܝܢ ܒܠܫܢܐ ܗܕܐ ܠܦܠܓܘܬܐ ܕܡܕܢܚܐ

to tack, to stitch, to bâste ܬܲܪܬܘܼܒܹܐ
tacker, stitcher ܬܲܪܬܒܵܢܵܐ
stitch ܬܲܪܬܲܒܬܵܐ
to be ashâmed ܬܲܪܬܘܼܚܹܐ
ashâmed ܬܲܪܬܚܵܢܵܐ
shâme ܬܲܪܬܚܬܵܐ
to be hoarse ܬܲܪܬܘܼܢܹܐ
hoarsely ܬܲܪܬܢܵܢܵܐ
hoarseness ܬܲܪܬܢܬܵܐ
caterpillar ܬܪܬܢܵܐ
praise ܬܸܫܒܘܿܚܬܵܐ
doubt ܬܫܘܼܫܬܵܐ
slut, slattern ܬܫܚܘܼܦ (ܡܛܢܦܬܵܐ)
nînth ܬܫܝܼܥܵܝܵܐ
servîce ܬܸܫܡܸܫܬܵܐ
torment, torture ܬܲܫܢܝܼܩܵܐ
nîne ܬܸܫܥܵܐ
history narrâtion ܬܲܫܥܝܼܬܵܐ
fig ܬܹܬܵܐ
wetness ܬܪܝܼܘܼܬܵܐ
trillion ܬܪܝܼܠܝܘܿܢ
hawk ܬܲܪܓܠ
topsy turvy ܬܲܪܗܵܐ
to fêed ܬܲܪܣܘܼܝܹܐ
fêeder ܬܲܪܣܝܵܢܵܐ
fêed ܬܲܪܣܝܼܬܵܐ
door ܬܲܪܥܵܐ
to brêach ܬܪܵܥܵܐ
breâcher ܬܲܪܥܵܢܵܐ
breâch ܬܪܥܝܼܬܵܐ
twelve ܬܪܸܥܣܲܪ
twelve Apostles ܬܪܸܥܣܲܪܝܼܬܵܐ
to move ܬܲܪܦܘܼܦܹܐ
to wink —ܦܹܝܠܹܐ
to be restored to get rîght ܬܪܵܨܵܐ
restorer ܬܲܪܨܵܢܵܐ
restorâtion ܬܪܵܨܬܵܐ
to button ܬܪܵܨܵܐ
to stumble ܬܲܪܡܘܿܠܹܐ
stumbler ܬܲܪܡܠܵܢܵܐ
stumble ܬܲܪܡܲܠܬܵܐ
to be pâle ܬܲܪܫܘܼܢܹܐ
pâleness ܬܲܪܫܢܬܵܐ

ܫܠܸܡ
ܒܥܘܼܕܪܵܢܹܗ
ܗܵܕܵܢܵܐ ܘܦܠܓܗܐ
ܡܲܪܝܗܵܐ

**
****
**

knocker
knock
to embellish
embellisher
adornment
fat. tallow. grêase
to grêase
grêasy
grêaser
grêasiness
Mondây
to give up. to desert
to interpret
interpreter
interpre-tâtion
coward
to crumble
crumbler
altar
throne
truly; verily
button
cypress
an edible vegetâble
two
to be wet
annals
opium
second
juice

to stick, to join
to light
to be lighted
to moles
to be sticky
sticky
molesting
adhesion
molestâ-tion
mildew. mould
to mould
to visit. to happen chnace
visitor
visit. mêeting
wedge
to snêeze
snêezer
snêeze
down
to patter. to bêat
patterer. bêater
patter
single
plummet ( )
weight
weighed
weigher
to weigh
to knock

gauze	ܬܘܼܪܕܝܼ
groan	ܬܢܵܚܬܵܐ
to repêat	ܬܵܢܹܐ
repêater	ܬܵܢܘܿܝܵܐ
boa	ܬܵܢܝܼܢܵܐ
sâying	ܬܢܵܝܬܵܐ
repetition	ܬܢܵܝܘܼܬ݂
tin	ܬܲܢܟܵܐ
smoky	ܬܢܵܢܵܐ
caustic, sarcastic	ܬܢܵܢܵܐ
îrony. sarcasm	ܬܢܵܢܵܐ
cord, rope	ܬܲܢܒ
horned (ܩܘܼܠܵܐ ܕܪ)	ܬܢܸܫܡܹܫ
owl	
to murmur	ܬܲܪܬܹܢ
murmuring	ܬܲܪܬܢܵܐ
murmur	ܬܲܪܬܢܬ݂ܵܐ
to drizzle	ܬܲܪܣܹܦ
drizzly	ܬܲܪܣܦܵܐ
drizzle	ܬܲܪܣܦܬ݂ܵܐ
strap	ܬܲܣܡܵܐ
fox	ܬܲܥܠܵܐ
to punish	ܬܲܥܠܹܒ
punishing	ܬܲܥܠܒܵܐ
punishment	ܬܲܥܠܒܬ݂ܵܐ
to be crafty	ܬܲܥܠܹܒ
vixen	ܬܲܥܠܲܬ݂ܵܐ
cock's comb	ܬܲܥܬ݂ܵܐ
to scatter	ܬܦܘܿܩܹܐ
to pour out, to spill	ܬܦܵܩܵܐ
spiller	ܬܦܵܩܵܢܵܐ
effusive	
effusion	ܬܦܵܩܬ݂ܵܐ
thrêe	ܬܠܵܬ݂ܵܐ
thirtêen	ܬܠܵܬܲܥܣܲܪ
there	ܬܲܡܵܐ
Jul	ܬܲܡܘܼܙ
to clêan, to clêanse	ܬܲܡܘܼܙܹܐ
clêanser. clêanly	ܬܲܡܙܵܢܵܐ
clêarance	ܬܲܡܙܲܪܬ݂ܵܐ
clêanness	ܬܡܝܼܙܘܼܬ݂ܵܐ
perfect. complete	ܬܡܝܼܡܵܐ
perfection	ܬܡܝܼܡܘܼܬ݂ܵܐ
eighth	ܬܡܝܼܢܵܝܵܐ
yesterdây	ܬܡܵܠ
complete	ܬܡܵܡ
completely	ܬܡܵܡܵܐܝܼܬ݂
completion	ܬܡܵܡܘܼܬ݂ܵܐ
gâze	ܬܡܲܗܬ݂ܵܐ
eighty	ܬܡܵܢܝܼܢ
show. spectacle	ܬܡܵܫܵܐ
to spêak through the nose	ܬܡܲܬܡܸܡ
smoke	ܬܢܵܢܵܐ
punishment	ܬܲܢܒܵܐ
lâzy	ܬܲܢܒܸܠ
lâzyness	ܬܲܢܒܠܘܼܬ݂ܵܐ
to hang. to suspend	ܬܲܢܓܘܿܠܹܐ
hanger	ܬܲܢܓܠܵܢܵܐ
hanging	ܬܲܢܓܲܠܬ݂ܵܐ
to sîgh. to groan	ܬܢܘܿܚܹܐ
to tell, to sây	ܬܢܘܿܝܹܐ
oven	ܬܲܢܘܼܪܵܐ

Tuesdây ܬܠܬܒܫܒܐ
snow ܬܠܓܐ
to sn ow ܬܠܓܘܢܐ
snowy ܬܠܓܢܐ
hung grâpes ܬܠܘܘܐ
to pull down; ܬܠܥܐ
to destroy;
to overthrow
destroyer ܬܠܥܢܐ
destruction ܬܠܥܝܬܐ
demolition
to pant ܬܠܚܘܫܐ
to be compressed
to hang. ܬܠܝܐ
to suspend
wet. ܬܠܝܠܐ
damp.moist
hanger ܬܠܝܢܐ
hanging ܬܠܝܬܐ
third ܬܠܝܬܝܐ
Trinity ܬܠܝܬܝܘܬܐ
câreléssly mâde ܬܠܡܐ
water jar ܬܠܡܐ
discipli-nârian ܬܠܡܕܢܐ
discipline ܬܠܡܕܬܐ
to instruct ܬܠܡܕܘܢܐ
to discipline
to be sore, ܬܠܡܘܫܐ
to wrinkle
discîple ܬܠܡܝܕܐ
s.. eness ܬܠܡܫܬܐ
to perish ܐܒܕܐ
perdition ܐܒܕܢܬܐ
under. ܬܚܝܬ
underneâth
vîce.chânge ܬܚܠܘܦܐ
plank, board ܬܚܬܐ
slâte -ܕܟܐܦܐ
lower part ܬܚܬܝܐ
pennance. ܬܝܒܘܬܐ
repentance
lye ܬܝܘܪܒ
to plant ܬܝܥܐ
telegram ܬܝܠ
telegraph ܬܝܠܓܪܐܦ
to wîre -ܕܬܝܠܐ
South ܬܝܡܢܐ
Southern ܬܝܡܢܝܐ
large cauldron ܬܝܢܪ
ûrine ܬܝܢܐ
sîde ܬܝܪܐ
long furrow -ܕܬܪܡܐ
he goat ܬܝܫܐ
only.alone.one. ܬܟ
he goat ܬܟܐ
morsel ܬܟܐ
stem ܬܟܟܐ
would that ܬܟܠܐ
fringe. ܬܟܠܬܐ
border
to thrust. ܬܟܦܐ
to prod
thruster ܬܟܦܢܐ
thrusting ܬܟܦܬܐ
suspenders ܬܟܬܐ
hill ܬܠܐ
trap, snâre ܬܠܐ

chamber, room
sharp, tart
maxim, story
repetition
revenge
cannon
gun
whêel, axle
roll
necklâce
plâte îron
of water mill
ox
twig, shoot
bag
scandal
comment
interpretâtion
large sash
food
provision.
correction.
improvement
tobacco
oxide of
zink
new, recent
fresh
beads
gerboa
greyhound
frontier.
border, bound

class,
division
abyss, depth
to be
confounded
confusion
kînd manner.
form
again, also
repentance
religion
confession
dust
fîne net.
muslin
dusty
origin.
species, family
concrete.
cast îron
coriander
generâtion
educâtion.
discipline
worm
tâpe
worm
wormy
garlic
pantaloons.
drawers
mixed
with garlic
wîld garlic

pride [illegible]
to drink [illegible]
warp [illegible]
drinker, drinking [illegible]
drink [illegible]
sixth [illegible]
to plant, to transplant [illegible]
plant, seedling [illegible]
planter [illegible]
plantation [illegible]
to be silent [illegible]
silence [illegible] : [illegible]

spout [illegible]
condition, terms [illegible]
scraps [illegible]
malignant spirit [illegible]
ewe [illegible]
twisting hook [illegible]
chain [illegible]
spine [illegible]
sesame [illegible]
six [illegible]
foundation [illegible]
to be proud [illegible]
proud [illegible]

to cleave to
adherer, adherent [illegible]
adherence [illegible]
revenge [illegible]
story [illegible]
sheet of paper [illegible]
to break [illegible]
breaker [illegible]
breakage [illegible]
to repent [illegible]
repentant [illegible]
repentance [illegible]
filth, dung [illegible]
merchant [illegible]
commerce, [illegible]

come [illegible]
crown [illegible]
earning, wages [illegible]
theology [illegible]
theological, theologian [illegible]
theory [illegible]
theater [illegible]
fig [illegible]
strength [illegible]
skillet [illegible]
bier [illegible]
dead man bier [illegible]
straw [illegible]
adherent [illegible]
to adhere. [illegible]

absolution
joint.
band; arms
true; truthful
truly
truth
beginning
remainder.
rest, et cetera
participâtion
law
to shred
shred
to swarm
swarm
to suck
sücker
suction
to crack.
to crackle.
to snap
to breâk
indecent words
crack
breâkâge
to confirm
truth. verity
root
to droop.
to dangle
droop
to spout

poor.
miserable
lamp
to partâke.
to shâre
turnip
spawn
to start.
to commence.
to begin
beginner
whistle
lunch
spawn
to shred
shred
to debauch.
to be wanton,
to be lustful
calf
heifer
to slip
slipper
slipperiness
to loose
to relêase
lâce
wanton.
lustful
lust
debauchery.
partâker,
shârer
company
loosser

flatterer ܫܦܪܢܐ
flattery ܫܦܪܬܐ
to adorn; to bêautify ܫܦܪܘܪܐ
adorner ܫܦܪܪܢܐ
adornment. decorâtion ܫܦܪܪܬܐ
to glîde. to shuffle ܫܦܫܘܦܐ
shuffler ܫܦܫܦܢܐ
shuffle ܫܦܫܦܬܐ
water melon ܫܦܠܝܢܐ
pêach ܫܦܬܠܘ
rigid. erect ܫܩ
hâle [illegible]
brittle ܫܩܫܢܐ
slap ܫܩܐ
leg. shin ܫܩܐ
foot's large bone ܫܩܘܠܐ
wretched, miserable ܫܩܝ
brook; channel ܫܩܝܐ
to run awây ܫܩܥܐ
run awây ܫܩܝܬܐ
strêam ܫܩܝܬܐ
to tâke. to substract ܫܩܠܐ
tâke ܫܩܠܬܐ
sub-straction [illegible]
sycomore ܫܩܡܐ
dandelion ܫܩܡܪܐ
to smart ܫܩܠܘܦܐ

slêepy ܫܢܬܢܐ
balm ܫܢܘܬܐ
to plaster, to smêar ܫܝܥܐ
plasterer ܫܝܥܢܐ
plastering ܫܥܝܬܐ
to balance ܫܥܥܐ
to wâve. to fluctuâte —ܥܫܐ
hour. immediatly ܫܥܬܐ
flap ܫܦܘܠܐ
to overflow ܫܦܥܐ
to overwhelm —ܥܝܬܐ
overflow ܫܦܥܬܐ
-bêautiful ܫܦܝܪܐ
bêauty ܫܦܝܪܘܬܐ
to sob. to fret, to sîgh ܫܦܠܘܦܐ
supplicant ܫܦܠܦܢܐ
sob, supplicâtion ܫܦܠܦܬܐ
to level ܫܦܘܝܐ
to overwhelm —ܢܝܬܐ
harrow ܫܦܝܐ
leveler ܫܦܝܢܐ
level ܫܦܝܬܐ
splendour, brîghtness ܫܦܩܐ
shîning, brîght ܫܦܩܢܐ
grâce ܫܦܩܗ
to plêase ܫܦܪܐ
knîfe ܫܦܝܐ
elegant. dandy ܫܦܝܘܢܐ

to be scalded, to perboil	ܫܠܩ
smallpox	ܫܠܩܘܢ
mêasles, scarlatina	ܫܠܩܘܢܝܬܐ-
pitted with smallpox	ܫܠܩܢܝܐ
slêet	ܫܠܓܘܢ
nâme, reputâtion. fâme	ܫܡܐ
to defâme. to slander	-ܡܒܣܪ ܫܡܐ
mole	ܫܡܐ
palâte. gums	ܫܡܠܐ
chêek	ܫܡܘܬܐ
mîte	ܫܡܘܣܐ
fracture, breâkâge	ܫܡܛܐ
to breâk, to fracture	ܫܡܛ
breaker	ܫܡܛܢܐ
fraçture	ܫܡܛܬܐ
heâven	ܫܡܝܐ
fat. fertile	ܫܡܝܢܐ
heâvenly. celestial	ܫܡܝܝܐ
fertility, fatness	ܫܡܝܢܘܬܐ
adamant	ܫܡܝܪ
squill	ܫܡܠܐ
small and smelling red melon	ܫܡܡܐ
wax, bêeswax	ܫܡܥܐ
to hêar. to listen	ܫܡܥ
hêarer	ܫܡܘܥܐ
hêaring	ܫܡܥܬܐ
sun	ܫܡܫܐ
dêacon servant of mass	ܫܡܫܐ ܡܫܡܫܢܐ
fir trêe	ܫܡܫܪ
solar	ܫܡܫܝܐ
moon lîght	ܫܡܫ ܣܗܪܐ
rây of the sun	ܫܡܫܬܐ
splêen	ܫܢܐ
to depart. to go awây. to move	ܫܢܐ
to kêep quîet to kêep pêace.	ܫܢܐ
to tâme.	-ܡܫܢܝܐ
to faint	ܫܢܝ
fainting	ܫܢܝܬܐ
moving	ܫܢܝܐ
movement	ܫܢܝܬܐ
faint	ܫܢܝܬܐ
tâmer	ܫܢܝܐ
tâmeness	ܫܢܝܘܬܐ
garlic bulb's root	ܫܢܝܬܐ
to droop	ܫܢܓܠ
to dangle	-ܡܫܢܓܠ
to drawl	-ܫܢܓ
to waddle	-ܡܫܢܓܠ
dangle	ܫܢܓܠܬܐ
yêar	ܫܢܬܐ
slêep	ܫܢܬܐ

to pluck up ܫܠܦ	crafty ܫܦܝܪܐ
plucker ܫܠܘܦܐ	large whip ܫܒܛܐ
pluck ܫܠܦܬܐ	trumpet ܫܝܦܘܪܐ
carcass, cadaver ܫܠܕܐ	eraser, rubber ܫܝܦܐ
flame ܫܠܗܒܝܬܐ	rub ܫܝܦܬܐ
to spoil, to take away ܫܠܚ	to be in love ܫܦܩ
to bark ܫܠܚ	paramour ܫܝܦܐ
bark ܫܠܚܘܦܬܐ	to make fire (ܫܦܩ) ܫܦܛ
swarm ܫܠܝܐ	enamel ܫܝܦ
spoiler ܫܠܘܚܐ	juice ܫܝܦܐ
spoil ܫܠܚܬܐ	flatterer ܫܝܦܘ
to be quiet, to cease ܫܠܐ	bonbon ܫܝܦܘܢܐ
apostle ܫܠܝܚܐ	iron rod ܫܝܫ
apostolic ܫܠܝܚܝܐ	doubt ܫܟ
ruler, governor ܫܠܝܛܐ	ant ܫܘܫܡܢܐ
quietude, quietness ܫܠܝܘܬܐ	ceiling ܫܡܝܐ
be quiet ܫܠܝ	to give thanks, to praise ܫܒܚ
rye, spelt ܫܠܦ	relics ܫܒܝܩܬܐ
thread ܫܠܟܐ	picture, photograph, portrait ܨܘܪܬܐ
peace ܫܠܡܐ	picturesque, pretty ܨܘܪܢܝܐ
to assent, to consent ܫܠܡ	cane sugar [illegible]
consenting ܫܠܡܢܐ	alcohol, spirit [illegible]
consent ܫܠܡܘܬܐ	alcoholic [illegible]
to be dislocated ܫܠܥ	thanks giver ܫܒܘܚܐ
blade ܫܠܦܐ	thanksgiving ܫܘܒܚܐ
dislocation ܫܠܥܘܬܐ	to shake ܫܒܫܒ
large whip ܫܠܡ	shake ܫܒܫܒܬܐ
musk melon ܫܠܡ	sea gull [illegible]
	pulled wool ܫܠܦܬܐ

English	Syriac
to spreâd. to strecth oneself	[illegible]
spreâder	[illegible]
spreâd	[illegible]
to fall slowly	[illegible]
vîal of oil	[illegible]
mincing	[illegible]
to mock	[illegible]
flatterer	[illegible]
elegant. bêautiful	[illegible]
bundle	[illegible]
hâdes	[illegible]
mourning	[illegible]
to swarm around	[illegible]
swarm	[illegible]
to subsîde	[illegible]
subsîde	[illegible]
red calico	[illegible]
entîre, complete	[illegible]
branches	[illegible]
pêace, tranquillity	[illegible]
welcome	[illegible]
good by	[illegible]
tâme. domestic	[illegible]
domesti-city	[illegible]
plaster	[illegible]
to rub. to smooth	[illegible]
smooth.	[illegible]
socîety. fellowship	[illegible]
to alter	[illegible]
alterâtion	[illegible]
tidings.news	[illegible]
warmth	[illegible]
charcoal	[illegible]
blackbird	[illegible]
warm	[illegible]
warmth	[illegible]
vexed. grieved	[illegible]
to change	[illegible]
changing	[illegible]
change	[illegible]
to profâne, to become common	[illegible]
profantion	[illegible]
to get warm. to be warm	[illegible]
pestilence	[illegible]
warmth	[illegible]
to be black. to be convicted	[illegible]
soot; coke	[illegible]
sooty. smutty	[illegible]
dirt	[illegible]
to mâke dirty; to soil, to blîght. to pollute	[illegible]
dirty	[illegible]
dirtily	[illegible]
dirtiness	[illegible]

place
foot print
turtledove
beauty
splendour.
brightness
hollow
splendid
to leap.
to jump over.
to dance
wall
stew.broth
weak,
shiftless
dragging
down
beginning,
commencement
salt wort.
salpeter
luggage
affirmation
navel
leaping
leap
upright.stiff
glass,bottle
licorice
cotton
flower
lily
c halice
veil
ostrich

interroga-
tively
cough
pride
glory;
praise
praise
remission.
forgiveness
plumb line
joy
promise.
agreement
to spread
paste
bad smell.
bad taste
alteration
bad smelling
bad tasting
boil.tumour
toil
beet leaves
bed
work,labour
tumult.riot
naked
nakedness
juridiction
power.authority
completion.
end
confirmation
indifference
torment,pain

child; infant ܫܒܪܐ
bracelet ܫܒܪܬܐ
dill, fennel, anise ܫܒܬ
week ܫܒܬܐ
Saturday —ܫܘܒܐ
almond ܫܓܕܐ
disturber ܫܓܘܫܐ
to disturb, ܫܓܫ
to be disturbed
trouble, ܫܓܘܫܝܐ
disturbance,
tumult
to entice, ܫܕܠ
to allure;
to lure
to send ܫܕܪ
to dispatch
to be mad ܫܕܐ
to madden.
to tease ܫܓܪ
teaser ܫܓܪܢܐ
tease ܫܓܪܬܐ
enticer ܫܕܠܢܐ
enticement ܫܕܠܬܐ
madness ܫܕܝܘܬܐ
sender ܫܕܘܪܐ
dispatch ܫܕܪܬܐ
question ܫܘܐܠܐ
interroga- ܫܘܐܠܝܐ
tive

sprite, devil ܫܐܕܐ
insâne, ܫܐܕܢܐ
foolish mad.
alum ܫܒ ܚܘܪܬܐ
salve —ܡܫܝܚܬܐ
neighbour ܫܒܒܐ
neighbour- ܫܒܒܘܬܐ
hood
proud ܫܒܗܪܢ
to praise, ܫܒܚ
to glorify,
to laud
February ܫܒܛ
tribe ܫܒܛܐ
robber ܫܒܝܐ
pastoral ܫܒܝܒܐ
flute
glorious ܫܒܝܚܐ
highway ܫܒܝܠܐ
seventh ܫܒܝܥܝܐ
trellis ܫܒܟܐ (ܫܒܟܬܐ)
ear of corn ܫܒܠܬܐ
seven ܫܒܥܐ
seventy ܫܒܥܝܢ
seventeen ܫܒܥܣܪ
to leave off, ܫܒܩ
to abandon
to forsake, —ܠܚܘܒܐ
to forgive
abandon ܫܒܩܬܐ
forgiveness —ܫܘܒܩܢܐ

firmament
thin, thinly
thinness
to thin
heâd
beginning
chiefly, principally
principal, chief,
first fruits
to mark, to sîgn
property
prince, chief
principa-lity
ascent
piece of chêese
to boil
to ferment
boil
fermentâ-tion
to rhyme
rhyme
rhymer
to shiver to tremble
shivery, tremulous
shiver

to be awâke
sensâtion
awâkening
hen roost
soaked
to reject
to scintillâte
to be loose
to be slack
loose
slack
looseness
slackness
rejection
scintillâtion
palpitâtions
looseness
kick
to kick
watered groud
kick
second
moment
to hover, to brood
wing's flap
pâvement
leâd
stiff
to stiffen
foolish
to dance
dancer
dance
obstinacy

soft. tender	ܪܟܝܟܐ
softly	ܪܟܝܟܐܝܬ
to be soft, to be tender	ܪܟܟܐ
softness	ܪܟܟܘܬܐ
maccaroni	ܪܫܬܐ
hîgh	ܪܡܐ
heîght	ܪܡܘܬܐ
prîde	—ܝܘܬܐ
sîgn	ܪܡܙܐ ܕܥܝܢܝܬܐ
wink.	—ܕܥܝܢܐ
typical. symbolical	ܪܡܙܢܝܐ
proud. haughty	ܪܡܢܐ
evening	ܪܡܫܐ
worm	ܪܡܬܐ
colour	ܪܢܓܐ
plâne	ܪܢܕܐ
rîght hand	ܝܡܝܢܐ
rîght handed	ܝܡܝܢܝܐ
cattle	ܪܡܟܐ
to browse, to grâze	ܪܥܝܐ
to rain	—ܡܛܪܐ
pastor	ܪܥܝܐ
shepherd	—ܕܥܢܐ
subject, vassal	ܪܥܝܬ
browse	ܪܥܝܬܐ
raininess	—ܕܡܛܪܐ
to tremble	ܪܥܠܐ
thunder	ܪܥܡܐ
thin breâd	ܪܩܩܐ
to fêel ܒ	ܪܓܫܐ

love, mercy	ܪܚܡܬܐ
to be far awây	ܪܚܩܐ
far. afar	ܪܚܝܩܐ
remoteness	ܪܚܝܩܘܬܐ
to move. to crêep	ܪܚܫܐ
reptîle	ܪܚܫܐ
move	ܪܚܫܬܐ
to darn	ܪܩܥܐ
barn	ܪܘܩܥܐ
smell odour	ܪܝܚܐ
fragrance	—ܕܒܣܝܡܐ
to smell	—ܡܪܚ
advîce. çounsel	ܪܝܢ
unicorn	ܪܝܡܐ
to arîse	ܪܡܐ
ascent	ܪܡܬܐ
to sprinkle	ܪܣܐ
sprinkler	ܪܣܣܐ
sprinkling	ܪܣܬܐ
to roost. to perch	ܪܦܐ
flock of birds	ܪܦܐ
roost	ܪܦܬܐ
to spit	ܪܩܐ
spit	ܪܩܬܐ
juice of plant	ܪܝܪܐ
mucus	ܪܝܪܐ
mucous, sniveler. slobberer	ܪܝܪܢܐ
rîder	ܪܟܒܐ
to rîde	ܪܟܒܐ
to set on	—ܪܟܒ

far. distant

to be intoxicâted ܪܘܝܐ

drunkard ܪܘܝܐ

drunkenness ܪܘܝܘܬܐ

wîde ܪܘܝܚܐ

wîdely ܪܘܝܚܐܝܬ

wîdeness ܪܘܝܚܘܬܐ

letter's aspirâtion ܪܘܟܟܐ

altitude. height ܪܘܡܐ

spêar ܪܘܡܚܐ

pomegranate ܪܘܡܢܐ

hill ܪܘܡܬܐ

shoulder ܪܘܦܢܐ

spittle. saliva ܪܘܩܐ

mark. sîgn. signature ܪܘܫܡܐ

rîce ܪܙܐ

willing. content ܪܙܝ

will. desîre ܪܙܢܐ

willingness ܪܙܝܘܬܐ

runner ܪܗܛܐ

paramour ܪܚܡܐ

distant ܪܚܘܩܐ

to run ܪܗܛ

course. carêer ܪܗܛܐ

mercy ܪܚܡܐ

friend ܪܚܡܐ

to love ܪܚܡ

to be merciful

merciful ܪܚܡܢܐ

to run ܪܗܛ

runner ܪܗܛܐ

run ܪܗܛܐ

resin, storax ܪܛܝܢܐ

rhetor. orator ܪܝܛܪܐ

rhetoric. eloquence ܪܝܛܪܘܬܐ

to gâze ܪܢܐ

gâzer ܪܢܝܐ

gâze ܪܢܝܬܐ

quiet. êasy ܪܦܬ

quietness. êasiness ܪܦܬܘܬܐ

funnel ܪܦܬܝ

noise ܪܘܫܐ

muffler. veil ܪܘܥܠܐ

êarthquâke ܪܘܥܫܐ

to rejoice. to be glad ܪܘܙ

dâily news ܪܘܙܢܡܐ

rejoice ܪܘܙܬܐ

to be enlarged ܪܘܚ to be relieved

spirit. ghost. ܪܘܚܐ

evil spirit ܪܘܚܐ ܒܝܫܬܐ

sciâtica ܪܘܚ ܢܘܫܐ

Holy Ghost ܪܘܚܐ ܕܩܘܕܫܐ

nephritis ܪܘܚ ܟܘܠܝܬܐ

mercy ܪܘܚܡܐ

incorporeal ܪܘܚܢܐ

relief. êasiness ܪܘܚܬܐ

spiritual ܪܘܚܢܝܐ

afar. ܪܘܚܩܐ

fîre wood ܩܝܣܐ
cold ܩܪܬܐ
priest ܩܫܐ
to dâre ܩܫܝܘܢܐ
daring ܩܫܝܘܬܐ
to be thick. ܩܫܝܐ
to be curdled
to be obsti- -ܩܕܠܐ
nâte).priest ܩܫܝܫܐ
dandy ܩܫܘܪ

dríed milk ܩܫܕܐ
to rain ܩܫܡܘܫܐ
vehemently
raining ܩܫܡܫܬܐ
vehemently
bow ܩܫܬܐ
rain bow ܩܫܬܝ ܡܪܝ
handle;hilt ܩܬܐ
catholic ܩܬܘܠܝܩܐ
whey ܩܬܦܐ

ܪ

order, ܪܝܫܐ
arrangement
lung. ܪܐܬܐ
liver -ܟܘܫܬܐ
greât ܪܒ
steward -ܒܝܬܐ
general -ܚܝܠܐ
hîgh priest -ܟܗܢܐ
archangel -ܡܠܐܟܐ
greât, ܪܒܐ
older.elder -ܒܫܢܐ
ten thousand ܪܒܘܬܐ
master.têacher ܪܒܝ
fourth. ܪܒܝܥܝܐ
quarter
interest ܪܒܝܬܐ
monk ܪܒܢ
celibâte -ܠܐ ܠܒܝܬܐ
celibacy ܪܒܢܘܬܐ
nun ܪܒܢܬܐ
man servant ܪܓܠܐ
vermin,reptile ܪܚܫܐ

to shiver, ܪܬܛܐ
to tremble
shiver ܪܬܛܬܐ
trembler ܪܬܛܢܐ
torrent ܪܕܘܬܐ
foot ܪܓܠܐ
footman ܪܓܠܝܐ
to stone ܪܓܡܐ
to be ܩܪܬܐ -ܪܓܡ
frozen
stoner ܪܓܡܢܐ
frost ܪܓܡܬܐ
sense,fêeling ܪܓܫܐ
sensâtion ܪܓܫܬܐ
finished ܪܕܝ
persecution ܪܕܘܦܝܐ
to approve, ܪܨܐ
to lîke
approver ܪܨܝܐ
approbâtion ܪܨܝܬܐ
gage, ܪܗܒܘܢܐ
pledge

crimson ܩܪܡܙܝ
cochineal
gillyflower ܩܪܢܦܝܠ
horn. trump ܩܪܢܐ
to dîe ܩܪܝܐ—
projection ܩܪܢܐ
stingy. ܩܪܢܝ
curmudgeon
to dash ܩܪܦܐ
to buffet ܩܪܦܘܟܐ
buffet ܩܪܦܘܟܬܐ
munch ܩܪܦܢܐ
obstinâte ܩܪܨܐ
to râke ܩܪܨܐ
râke ܩܪܨܝܬܐ
dirt. filth ܩܪܩܐ
to pack up, ܩܪܩܘܡܐ
to prepâre.
to get reâdy
to thunder ܩܪܩܘܫܐ
to butt ܩܪܩܘܦܐ
to caw,
to croak. ܩܪܩܘܪܐ
to bubble
leâd ܩܪܩܘܫܝܡ
preparâtion ܩܪܩܡܬܐ
thunder ܩܪܩܫܬܐ
dirty. filthy ܩܪܩܢܐ
dirtily ܩܪܩܢܐܝܬ
butt ܩܪܩܦܬܐ
cr°ak ܩܪܩܪܬܐ
noise ܩܪܩܪ
rattle ܩܪܩܪܐ
dry ܩܪܩܫܐ—
to be crisp ܩܪܩܫܐ

curdle ܩܪܟܦܬܐ
to call on ܩܪܝܐ
to rêad ܩܪܝܐ—
neighbour ܩܪܝܒܐ
godfather ܩܪܝܒܘܬܐ—
strânger. ܩܪܝܒܐ
foreign
strânge ܩܪܝܒܝ—
godmother ܩܪܝܒܬܐ
leçtion. ܩܪܝܢܐ
lesson
vocâtion ܩܪܝܢܐ—
cold ܩܪܝܪܐ
tobacco juice ܩܪܝܫ
bêam ܩܪܝܬܐ
call ܩܪܝܬܐ
rêading ܩܪܝܬܐ—
ܩܪܟܒܢܐ (ܟܐܦܐ ܝܩܝܪܬܐ)
agate
to wrinkle ܩܪܟܘܫܐ
wrinkle ܩܪܟܫܬܐ
unripened ܩܪܟܬܐ
melon
plum. damson ܩܪܟܘܠ
to win ܩܪܡܐ
to wrap. ܩܪܡܘܠܐ—
to cover,
to overlây
winner ܩܪܡܢܐ
victory ܩܪܡܬܐ
covering ܩܪܡܠܬܐ—
to have ܩܪܡܘܠܐ
colic
having colic ܩܪܡܠܢܐ
colic ܩܪܡܠܬܐ

bedstead	ܩܪܣܬܐ
Communion, communication	ܩܘܪܒܢܐ
crow, raven	ܩܪܩܐ
ricinus communis	ܩܪܕܐ
to be old, to crouch	ܩܪܘܕܐ
old âge, crouch	ܩܪܕܘܬܐ
cock, rooster	ܩܪܘܬܐ
turkey cock	-ܕܩܘܫܐ
eye's stye	-ܕܥܝܢܐ
bîter	ܩܪܘܨܐ
rêader	ܩܪܘܝܐ
wooden râke	ܩܪܘܦܐ
maid, servant	ܩܪܘܬ
crêam	ܩܪܘܬܐ
to be white	ܩܪܚܐ
to be bald	ܩܪܚܬܐ ܕܪܝܫܐ-
to bîte. to gnaw	ܩܪܨܐ
bîte	ܩܪܨܐ
to roll up	ܩܪܛܠܐ
to curdle	ܩܪܛܠܐ
document. chart.	ܩܪܛܝܣܐ
diploma	-ܕܝܘܠܦܢܐ
certificâte	-ܕܣܗܕܘܬܐ
roller	ܩܪܛܠܢܐ
roll up	ܩܪܛܠܬܐ
cartola	ܩܪܛܠܐ
bîte	ܩܪܨܬܐ

cluck	ܩܪܩܪܬܐ
front. forehead	ܩܪܬܐ
sugar câne	ܩܢܝܐ
riddler	ܩܢܘܬܐ
defect	ܩܨܘܪ
defection	ܩܨܘܪܘܬܐ
divinâtion	ܩܨܡܬܐ
fracture	ܩܨܝܬ
grêen fodder	ܩܨܝܠܐ
barren	ܩܨܝܪ
barrenness	ܩܨܝܪܘܬܐ
barrenly	ܩܨܝܪܐܝܬ
fracture	ܩܨܝܬܐ
stubble	ܩܨܠܐ
to riddle	ܩܨܡܐ
riddle, enigma	ܩܨܡܐ
to bruise	ܩܨܡܨܐ
bruise	ܩܨܡܨܬܐ
castle, palaçe	ܩܨܪܐ
matter, affair, subject	ܩܨܬ
fraction	ܩܨܬܐ
Eucharistic	-(ܕܩܘܪܒܢܐ)-
pelican	ܩܩܐ
bonbon, fruit	ܩܩܐ
partridge	ܩܩܒܢܐ
gourd, pumpkin	ܩܪܐ
to tâke Holy Communion	ܩܪܒܐ
to approach, to draw nêar	ܩܪܘܒܐ
approaching	ܩܪܒܢܐ
approch	ܩܪܒܬܐ

shrinkage ܩܦܨܬܐ
rêed. calamus ܩܢܝܐ
to possess. ܩܢܝܐ
to êarn. to gain
possessor ܩܢܝܢܐ
possessive. -ܢܘܝܐ
genitive
animal ܩܢܝܢܐ
possession ܩܢܝܬܐ
sanctuary ܩܘܕܫܐ
sacristan ܩܕܘܫܝܐ
hemp ܩܢܒܐ
êar ring ܩܕܫܬܐ
kernel ܩܕܬܐ
to eradiçâte, ܩܕܠܘܪܐ
to pull out
eradicâtion ܩܕܠܘܪܬܐ
cassia ܩܨܝܐ
to foretell ܩܣܡܐ
enigma, ܩܘܣܡܬܐ
riddle
rule ܩܝܣܐ
clucking hen ܩܪܩܐ
to gripe ܩܪܨܐ
gripper ܩܪܨܘ
padlock ܩܪܨܠ
gripper ܩܪܨܢܐ
grip ܩܪܨܬܐ
chapter ܩܦܠܐܘܢ
câge ܩܦܣ
to câge. ܩܦܣܐ
to contain.
to gather
gathering ܩܦܣܬܐ
to cluck; ܩܪܩܘܪܐ

to alleviâte
alleviâtion ܩܠܝܠܘܬܐ
stâre ܩܠܘܡܬܐ
anthem ܩܠܬܐ
small basket ܩܠܬܐ
dagger ܩܡܐ
to be burnt ܩܠܝܐ
slîghtly
to gobble ܩܡܥܐ
flour ܩܡܚܐ
twist ܩܡܛܐ
to twist ܩܡܛܐ
twist ܩܡܛܬܐ
twisted ܩܡܝܛܐ
to pinch, ܩܡܨܐ
to nip
pinch. nip ܩܡܨܐ
whip ܩܡܨܝ
locust ܩܡܨܐ
nest ܩܢܐ
first born -ܒܘܟܪ
sugar ܩܢܕ
candlestick ܩܢܕܝܠܐ
person ܩܢܘܡܐ
personal. ܩܢܘܡܝܐ
proper
personally ܩܢܘܡܐܝܬ
perso- ܩܢܘܡܝܘܬܐ
nality
rule. canon. ܩܢܘܢܐ
regulâtion,
canonical ܩܢܘܢܝܐ
regular
to shrink. ܩܦܨܐ
to contract

tin	ܩܠܥܝ
little	ܩܠܝܠ
quickness. speed	ܩܠܝܠܘܬܐ
climate. zone	ܩܠܝܡܐ
dense	ܩܠܝܪ
parched seeds	ܩܠܝܬܐ
roast	ܩܠܝܬܐ
chaff	ܩܠܦܝܪ
pen	ܩܠܡܐ
poplar tree	-ܡܝܐ
louse	ܩܠܡܐ
noise. dispute	ܩܠܡܘܠ
noisy	ܩܠܡܘܠܢܐ
vocal	ܩܠܢܝܐ
castle. fort, stronghold	ܩܠܥܐ
sling	ܩܠܥܐ (ܘܩܠܥ)
skin, peel	ܩܠܦܐ
to be peeled to be barked	ܩܠܦܐ
scab	ܩܠܦܝܬܐ
skinny	ܩܠܦܢܐ
bark	ܩܠܦܬܐ
to fade. to languish	ܩܠܣܡܝܐ
languishing	ܩܠܣܝܢܐ
languor	ܩܠܣܝܘܬܐ
to gaze. to stare	ܩܠܡܐ
squinting	ܩܠܡܐ
to lighten	ܩܠܩܘܡܝܐ

guitar	ܩܝܬܪܐ
stickiness	ܩܛܝܬܐ
to cut off	ܩܛܥܐ
cut off	ܩܛܝܥܐ
to wring. to pluck. to pinch	ܩܛܦܐ
wring	ܩܛܦܬܐ
voice, sound	ܩܠܐ
to cry. to proclaim	-ܒܩܪܝܐ
to sound, to ring	-ܢܩܫܐ
loud voice	-ܩܠܐ
counterfeit! false	ܩܠܒ
mould	ܩܠܒ
matrix	-ܒܩܠܒܘܬܐ
to turn aside	ܩܠܒܐ
perversion	ܩܠܒܘܬܐ
to roast	ܩܠܘܝܐ
light. quick	ܩܠܘܠܐ
to peel; to bark	ܩܠܘܦܐ
millet's bread	ܩܠܘܪܐ
shield	ܩܠܝܢ
to curdle	ܩܠܛܘܡܝܐ
curdle	ܩܠܛܡܬܐ
roasted meat	ܩܠܝܐ
alkali, potash	ܩܠܝܐ
smoking pipe	ܩܠܝܘܢ
evil. bad	ܩܠܝܠ

to rîse, ܩܝܡܐ
to stand up
risen ܩܝܡܐ
trellis ܩܝܡܐ
rîsing ܩܝܡܢܐ
resurrec-
tion ܩܝܡܬܐ
statue ܩܝܡܬܐ
rocky ܩܝܢܐ
goldsmith ܩܝܢܝܐ
stick.wood ܩܝܣܐ
to be ܐܩܝܣ—
bastinadoed
palm trêe ܕܩܠܐ—
flax stalk ܕܟܬܢܐ—
small ܩܝܣܘܢܐ
stick
to bruise, ܩܛܨܐ
to be bruised.
to be stunted
to wink ܩܝܢܐ—
bruise ܩܛܨܬܐ
wink ܕܩܝܢܐ—
oblique. ܩܝܛܢ
slanting
pitch ܩܝܪ
zêal ܩܝܢܬ
to be ܠܩܢܐ—
zêalous
to be cold ܩܪܫܐ
cold ܩܝܫܐ
cool ܩܪܝܫܬܐ
to stick to ܩܪܬܐ
sticked to ܩܝܬܐ
lâce ܩܝܬܢ

slaughter
assassinâtion ܩܛܠܬܐ
ashes ܩܛܡܐ
piece. ܩܛܥܐ
to cut, ܩܛܥܐ
to cut down
to stop ܡܩܛܐ—
staff.rod ܩܛܢܢܐ
cut,stop ܩܛܝܥܬܐ
fragment
fraction ܐܬܩܛܥܘܬܐ—
to gather ܩܛܦܐ
grâpes
vintâger ܩܛܘܦܐ
vintâge ܩܛܦܬܐ
to tîe ܩܛܪܐ
to wreâthe ܕܠܩܛܪܐ—
arch ܩܛܪܐ
backbone ܩܛܪܐ
bundle, ܩܛܪܐ
wreâth
to arch ܩܛܪܘܢܐ
to be ܐܩܛܪܐ—
hunchbacked
bent ܩܛܪܬܐ
rock ܩܪܐ
slander ܩܝܪܨ
to be burnt ܩܠܐ
burn ܩܝܘܐ
guardian. ܩܝܘܡܐ
supervîsor
briar. ܩܘܪܐ
bramble
summer ܩܝܛܐ
aestival ܩܝܛܝܐ

box ܩܘܦܝ
solan goose ܩܘܩܝ
gander ܩܙܐ
goose ܩܙܬܐ
meâsure (ܟܝܠܐ) ܩܙܝܐ
fun. (ܡܬܠܚܒܘܢܐ) ܩܙܝܢܐ
hoax
harm ܩܙܚܐ
pick; pickaxe ܩܙܡܐ
brîdle crown ܩܙܕܘܢ-
marigold ܩܙܡܐܕ
cauldron ܩܙܕܢܐ
to cackle. ܩܡܩܡܝ ܠ
to warble
cackle ܩܡܩܡܬܐ
tom cat ܩܛܐ
to dress ܩܛܪܐ
oneself
dress ܩܛܪܬܐ
cat ܩܛܘ
flàx. flax ܩܛܘ
sêed
knitting ܩܛܘܐ
nêedle
murderer. ܩܛܘܠܐ
murderous
kitten ܩܛܘܢܬܐ
hump ܩܛܘܪܬܐ
hand's ܩܛܝܬܐ
hollow
to kill. ܩܛܠܐ
to murder.
to slây.
to assassinâte
murder. ܩܛܠܐ

cluster ܩܘܪܫܬܐ
of grâpes
well; pit ܩܘܪܝܐ
bud ܩܘܪܝܐ
consul ܩܘܢܣܘܠ
stewing pan ܩܘܕܪܬܐ
basket ܩܘܦܐ
tar ܩܘܦܪܐ
quail ܩܘܦܝܢܐ
owl ܩܘܦܬܐ
large ܩܘܩܐ
êarthenwâre pot
to caw. ܩܘܩܝ ܠ
to croak. to howl
howling ܩܘܩܝܐ
howl ܩܘܩܝܬܐ
key's ward ܩܘܩܠܬܐ
jar ܩܘܩܡܬܐ
cask' vîne jar ܩܘܩܬܐ
unripened grâpe ܩܘܪܐ
nêar ܩܘܪܒܐ
holy communion ܩܘܪܒܢܐ
nêarness ܩܘܪܒܝܘܬܐ
quick, swift ܩܘܪܛ
âged ܩܘܪܝܐ
mouthless jar ܩܘܪܡܐ
elbow ܩܘܪܦܠܬܐ
blue thistle ܩܘܪܨܝܢܐ
stomach worm. ܩܘܪܩܐ
tâpe worm
obstinâte ܩܘܫܐ
obstinacy ܩܘܫܝܘܬܐ
crust ܩܘܫܦܬܐ
army ܩܘܫܘܢ
hardening ܩܘܫܝܐ

thumb ܩܘܡܐ
brîdal crown ܩܘܒܥܬܐ
promise. convenant ܩܘܠܐ
bracelet ܩܘܠܒܐ
armlet ܩܘܠܒܝܢܐ
ball of cotton ܩܘܠܝܬܐ
service.fêe ܩܘܠܘܠ
colic ܩܘܠܘܢܓ
colony ܩܘܠܘܢܝܐ
bed stand ܩܘܠܝܪܐ
praise ܩܘܠܣܐ
lump ܩܘܠܟܐ (ܩܘܡܐ)
eyelid ܩܘܠܦܐ (ܕܥܝܢܐ)
gangrene ܩܘܡܡܢܐ
jar ܩܘܠܬܐ
snâre ܩܘܡܒܬܐ-
pledge. promise ܩܘܠܬܐ
to occur. to happen ܩܘܡܦܐ
stature. heîght ܩܘܡܬܐ
bomb. cannon ball ܩܘܡܒܪܐ
hip bone ܩܘܡܛܘܪܐ
gambling ܩܘܡܪ
accident, event ܩܘܡܬܐ
stature ܩܘܡܬܐ
corner ܩܘܢܓܝܬܐ
peril, danger ܩܘܢܕܢܘܣ
gun stock ܩܘܢܕܩ

arched ܩܘܒܪܐ
reception. acceptance ܩܘܒܠܐ
accepted. received ܩܒܘܠܐ
opposite ܩܘܒܠܐ
noise.tumult ܩܘܠܐ
to mâke noise ܠܩܪܩܪܐ-
fetter ܩܘܒܪܐ (ܦܫܘ)
yesterdây ܩܘܕܡܐ ܕܐܬܡܠ
to morrow ܕܟܠܬܐ-
determinâtion ܩܘܕܘܡܬܐ
holy.saintly ܩܘܕܫܐ
consecrâtion ܩܘܕܫܐ
to promise ܩܘܘܠܐ
promiser ܩܘܠܢܐ
promise ܩܘܠܬܐ
strength. power.force ܩܘܘܬ
cotton pod ܩܘܙܐ
heâp.pîle ܩܘܡܐ
pole ܩܘܢܝܐ
hump ܩܘܢܘܬܐ
hunch backed ܩܘܢܝܐ
to be hard, to be sticky. to be srong ܩܘܫܐ
hard.strong. sticky ܩܫܐ
hardiness. stickiness ܩܫܝܘܬܐ
preservâtion. establishment ܩܘܝܡܐ
hardiness ܩܫܝܬܐ

holily
holiness. ܩܕܝܫܘܬܐ
sanctity
large ܩܕܠܐ
êarthenwârec
neck ܩܕܠܐ
collar
mountain ܩܕܠܬܐ
pass
before, in the ܩܕܡ
presence of
front ܩܕܡܐ
first. prior ܩܕܡܝܐ
priority ܩܕܡܝܘܬܐ
in the front ܩܕܡܝܐܝܬ
morning ܩܕܡܬܐ
calamity. ܩܕܪܐ
misfortune
quantity ܩܕܪ
estimâtion ܩܕܪܐ
cooking pot ܩܕܪܐ
consecrâtion ܩܘܕܫܬܐ
adulterer ܩܕܫܐ
adultery ܩܕܫܘܬܐ
harlot ܩܕܫܝܬܐ
coffêe ܩܗܘܐ
to be ܩܗܝܐ
blunted. to be
set on edge
set on edge. ܩܗܝܐ
blunty
setting on ܩܗܝܬܐ
edge; bluntness
dome. arch ܩܘܒܐ
cube ܩܘܒܘܣ

dêed. lêase
receiver ܩܒܘܠܐ
complainer ܩܒܘܠܐ
reception ܩܒܠܬܐ
omplaint ܩܒܠܬܐ
grâve. ܩܒܪܐ
tomb. sepulcher
to bury. ܩܒܪܐ
to inter
sepulchral ܩܒܪܝܐ
burier ܩܒܪܢܐ
burying. ܩܒܪܬܐ
interment.
sepulture
young sprout ܩܘܠܦܐ
that ܩܕ
piece of timber ܩܕܐ
prohibition. ܩܕܓܐ
interdict
the holy ܩܘܕܫ ܩܘܕܫܐ
of holies
to consecrâte ܩܕܘܫܐ
to join ܩܕܢܐ
joiner ܩܕܢܢܐ
join ܩܕܢܬܐ
key ܩܕܝܕܐ
prepo- ܩܕܝܡܘܬ ܡܠܬܐ
sition
ancient ܩܕܝܡ
antiquity ܩܕܝܡܝ
former ܩܕܝܡܝܐ
antique; ancient.
formerly ܩܕܝܡܝܐܝܬ
holy, saintly ܩܕܝܫܐ
saintly. ܩܕܝܫܐܝܬ

sparrow ܨܦܪܐ
hen sparrow ܨܦܪܬܐ
he goat ܨܦܝܪܐ
chêek ܨܨܐ
cricket. ܨܪܨܪܐ
grasshopper
balm (ܒܠܣܡܢܐ ܒܠܣܡܐ) ܨܘܪܝ
crocodîle ܨܪܘܦܝܬܐ
to be ܚܡܬ ܨܪܒ
enrâged.
to be mad
râge ܚܪܝܢܐ ; ܨܪܝܢܐ
enrâged ܨܪܝܢܐ
to rend ܨܪܐ
to tear
rent. tear. ܨܪܝܬܐ
to be pungent ܨܪܦ
pungent ܨܪܝܦ
pungency ܨܪܦܬܐ
caterpillar ܨܪܨܘܪܐ
to screâm. ܨܪܨܪ
to chirp
thyme ܨܥܬܪܐ

smart ܨܡܝܪܬܐ
jaw ܨܢܐ
smoke ܨܢܬܐ
dulcimer ܨܢܘܦܢܐ
pîpe; flute ܨܦܘܪܬܐ
to be clêar. ܨܦܐ
to be pure
well. good ܨܦܝ
goodness. ܨܦܝܘܬܐ
beneficence
filter. ܨܦܝܢܐ
strainer
clêaring ܨܦܝܬܐ
to sob. ܨܦܠܘܚ
to fret. to sîgh.
to suppli- ܨܦܠܚܬ
câte
suppliant. ܨܦܠܚܢܐ
supplicant
sob ܨܦܠܚܬܐ
suppli- ܨܦܠܚܘܬܐ
câtion
morning ܨܦܪܐ

ܩ

obstinâte ܩܫܝ ܩܕܠܐ
ark ܩܒܘܬܐ
constipâted ܩܒܝܙ
constipâtion ܩܒܝܙܘܬܐ
sect. trîbe ܩܒܝܠܐ
sect ܩܒܝܠܘܬ
vessel ܩܒܝܬܐ
to complain ܩܒܠ
contract, ܩܘܠܐ

for ܩܐ
why. ܩܐ ܡܘܕܝ
wherefore
mug. cup ܩܕܚ
acceptable ܩܒܘܠ
to accept. ܩܒܠ
to receive
funeral ܩܒܘܪܐ
rib ܩܒܘܪܬܐ

limpid
clêarly
limpidily
clêarness
limpidîness
statue, figure
to shîne
splendour, brîghtness
shîning
sunshîne
colic, gripes
box, chest
coffin
to stand in the presence of
standing up
standing up
hook
fish hook
crafty
to burn in cooking
bad smell of cooking
to abuse, to revîle
revîler
abuse
to pour out, to flow
flow
to smart

to châse
to fish
to snâre
hunter
fisherman
hunting
fishing
to fast, to abstain from
fasting
fast
to be dry up
drîed, strained
dryness
gridiron
block, lump
to crucify
crucifixion
to prây
prâyer
to chop
slaughter house, stock yard
slaughter
to descend, to go down
descent
cross, crucifix
to become clêar
to get well
to be sober
to be limpid
clêar, sober

material to fall in pieces
falling in pieces
poultice
collection
twister
turn away
twist
guîle. plot
plotter
asp. adder
fîne cotton

ܨ

drâke
porch. anti room
flêece
dîning tâble
hush
scab
to wêep
comet
lock of hair
cartilage. gristle
thistle
image. picture. form
mêeting
sound. sâfe. unhurt
clêar weâther
section
hunting. hunt
to hunt.
soap
soapy
matter, business
bâby. infant
infancy
finger
antimony
alms. offering
chest. breâst
west
thirst
to be thirsty
thirsty
fêar. terror
unmarried
shirt
conversâtion
incontinence of urine
shoes
fast, abstinence
horrible, fêarful. terrible

dissolution ܦܫܪܫܪܬܐ
willow ܦܫܪܫܪܘܢܐ
to stretch oneself ܦܫܛܐ
stretch ܦܫܛܬܐ
to be melted ܦܫܪܐ
glêaning ܦܫܪܘܠ
melting ܦܫܪܬܐ
loins ܦܫܬܐ
pieces ܦܬܐ
decanter ܦܬܟܐ
bêehive ܦܬܠܬܐ
honey-comb —ܟܘܪܐ ܕܕܒܫܐ
answêr. clause ܦܬܓܡܐ
deâth's sentence ܦܬܘܐ
open ܦܬܝܚܐ
dîning tâble ܦܬܘܪܐ
to open, to uncover ܦܬܚܐ
opener ܦܬܚܢܐ
treadle of a loom ܦܬܝܬܐ
to expand ܦܬܝܐ
wîde ܦܬܝܐ
width ܦܬܝܘܬܐ
to turn. to twist, to turn away ܦܬܠܐ
twist ܦܬܠܐ
wick ܦܬܝܠܬܐ
large screw —ܦܬܝܠܘܢܐ
to cur —ܦܬܟܐ
to wind —ܦܬܬܠ
storm ܦܘܬܐܬܐ
twist ܦܬܠܬܠܬܐ
wind —ܦܬܬܠ
Sâviour ܦܘܪܩܢܐ
to extend ܦܫܘܠܐ
simple ܦܫܝܛܐ
small round breâd ܦܫܘܪܬܐ
lukewarm; tepid ܦܫܘܪܐ; —ܦܫܪܢܐܝܬ
êasy, plain ܦܫܝܩܐ
to explain ܦܫܩܐ
to stretch —ܦܫܛܐ
to melt ܦܫܪܐ
to digest —ܡܦܫܪܢܘܬܐ
extension ܦܫܝܛܘܬܐ
to split ܦܫܠܐ
lot ܦܣܐ
dung ܦܣܪܢܐ
splintery ܦܫܠܢܐ
split ܦܫܠܬܐ
to repent. to regret. to be sad ܦܫܡܐ
penitent. sorrowful ܦܫܝܡܐ
sorrow; penitence ܦܫܡܬܐ
to melt. to dissolve ܦܫܦܫܐ
to gush ܦܫܦܫܐ
gush ܦܫܦܫܬܐ

top	ܦܪܦܪܐ
butterfly	-ܦܪܦܪܢܟܬܐ
whirl	ܦܪܦܪܬܐ
snow flâke	ܦܪܦܪܐ
to crisp	ܦܪܨܘܦܐ
person	ܦܪܨܘܦܐ
personal	ܦܪܨܘܦܝܐ
perso-nality	ܦܪܨܘܦܝܘܬܐ
personally	ܦܪܨܘܦܐܝܬ
occâsion; opportunity	ܦܪܨܬ
to be sâved, to be finished	ܦܪܩܐ
old cloth	ܦܪܩܐs
difference	ܦܪܩܘܬܐ
finisher	ܦܪܘܩܐ
Saviour	ܦܪܘܩܐ
end. salvâtion	ܦܘܪܩܢܐ
pâvement	ܦܪܫ
furni-ture	-(ܦܪܫܬܐ)
to separâte	ܦܪܫܐ
pâving stone	ܦܪܫܐ
to pâve	ܦܪܫܘܟܐ
divîder	ܦܪܫܢܐ
division, separâtion	ܦܪܫܬܐ
sîft	ܦܪܬܐ
dung	ܦܪܬܐ
swêarer	ܦܪܬܘ
mîte.crumb	ܦܪܬܘܟܐ
to crumble	ܦܪܬܘܟܐ
to twist	ܦܪܬܘܠܐ
to expand. to spreâd	ܦܪܣܐ
expansion	ܦܪܣܬܐ
2½ English mîles	ܦܪܣܚܐ
to pây; to repây	ܦܪܥܐ
pâyer	ܦܪܥܢܐ
pây	ܦܪܥܢܬܐ
purslain	ܦܪܦܚܝܢܐ
to rinse. to clêanse	ܦܪܦܚܐ
rinse	ܦܪܦܚܬܐ
to tear vîolently	ܦܪܦܛܐ
to suppli-câte. to beg. to besêech	ܦܪܦܠܐ
supplicant	ܦܪܦܟܢܐ
supplicâtion	ܦܪܦܠܬܐ
to disperse. to dissipàte to destroy	ܦܪܦܣܐ -ܕܩܬܐ
prodigal	ܦܪܦܣܢܐ
destroyer	-ܕܒܩܢܐ
dissipâtion	ܦܪܦܣܬܐ
destruc-tion	-ܕܒܩܢܐ
to gargle	ܦܪܦܟܘܐ
gargle	ܦܪܦܟܬܐ
to whirl. to twirl to brandish	ܦܪܦܪܐ -ܦܪܐ
lîght. trifling	ܦܪܦܪܐ

rent ܦܪܝܛܐ

spend thrift ܦܪܝܛܘ

tearer ܦܪܘܛܢܐ

flêa ܦܪܛܢܢܐ

to abound, to be abundant ܦܪܫܐ

to let flow ܡܦܪܫ-

abundant ܦܪܫܐ

abundantly ܦܪܫܐܝܬ

abundance ܦܪܝܫܘܬܐ

carpet ܦܪܝܣܐ

chosen. distinct ܦܪܝܫܐ

distinctly ܦܪܝܫܐܝܬ

to tear ܦܪܟܐ

to châfe. to rub ܦܪܟܐ

crumb ܦܪܟܐ

stuff. matêrial ܦܪܟܝܐ

churl ܦܪܟܘ

little crumb ܦܪܟܘܟܬܐ

tear ܦܪܟܬܐ

friction ܦܪܟܬܐ

to cut, to slây. to cut off ܦܪܡܐ

slîce ܦܪܡܐ

understanding ܦܪܡܘ-

to understand ܦܪܡܘܢܐ

intelligent ܦܪܡܫܢܐ

slaughter ܦܪܡܬܐ

looking with pleasure ܦܪܓܠܬܐ

provocâtion ܦܪܘܙ

bran ܦܪܘܫܐ

flying ܦܪܘܫܐ

dandruff ܦܪܘܫܬܐ

voracious. ravenous ܦܪܘܛܐ

Protestant ܦܪܘܛܝܐ

skin eruption ܦܪܘܙܬܐ

cutting. sharp ܦܪܘܡܐ

lambkin ܦܪܘܢ

to sâve. to finish ܦܪܘܩܐ

sâviour ܦܪܘܩܐ

book marker ܦܪܘܫܐ

clever ܦܪܫܢ-

plâte ܦܪܘܫܬܐ

lung ܦܪܘܬܐ

to cut in piec e s ܦܪܘܝܐ

mîte ܦܪܘܝܢܐ

cutting in pieces ܦܪܘܬܐ

îron ܦܪܙܠܐ

to fly ܦܪܚܐ

flyer ܦܪܚܐ

dried odoriferous herbs ܦܪܚܝܐ

bat ܦܪܚܕܝܬܐ

flying ܦܪܚܢܐ

birds ܦܪܚܬܐ

flîght ܦܪܚܬܐ

bat. vampîre ܦܪܚܠܝܠܐ

to tear ܦܪܛܐ

imperative mood ܦܘܩܕܢܐ
oversight ܦܘܩܕܢܘܬܐ
to blossom, to bud, to bloom ܦܩܚܐ
flower ܦܩܚܐ
bloom ܦܩܚܝܬܐ
tadpole ܦܩܥܝܬܐ
to explode, to burst ܦܩܥܐ
crack ܦܩܥܬܐ
explosion, burst ܦܩܥܝܬܐ
to burst in laughter ܦܩܥܩܥܐ
feather, quill ܦܪܐ
spoke, felloe —ܪܘܕܐ
millet ܦܪܓܐ
to exterminate ܦܪܓܘܕܐ
extermination ܦܪܓܘܕܬܐ
pair of compass ܦܪܓܠ
to flee ܦܪܕܐ
pounded wheat ܦܪܕܐ
foot's web ܦܪܕܐ
tympanum —ܪܕܬܐ
lath ܦܪܕܘܬܐ
paradise ܦܪܕܝܣܐ
flight ܦܪܕܬܐ
to look with pleasure ܦܪܕܘܟܐ

nut ܦܩܬܐ
burning cloth ܦܩܬܐ
to be suffocated, to suffocate ܦܟܟܐ
suffocation ܦܟܟܬܐ
branch ܦܠܓܐ
workingman ܦܠܚܐ
efficient ܦܠܚܐ
to yawn ܦܠܗܘܐ
yawn ܦܠܗܬܐ
Pope ܦܦܐ
Roman catholic ܦܦܝܐ
papyrus ܦܦܝܪܘܣ
to shun, to avoid ܦܨܐ
avoidance ܦܨܝܬܐ
to rejoice ܦܨܚܐ
Passover ܦܨܚܐ
rejoicing ܦܨܝܚܘܬܐ
to shape, to fashion ܦܨܠܘܚܐ
shaper ܦܨܠܚܢܐ
shape, fashion ܦܨܠܚܐ: ܦܨܠܚܬܐ
wheezing, asthmatic ܦܨܦܨ
to hiss, to wheeze ܦܨܦܘܨܐ
wheezing ܦܨܦܨܢܐ
wheeze ܦܨܦܨܬܐ
frog ܦܩܐ
to command, to order ܦܩܕܐ
commandant, commander ܦܩܕܢܐ

so and so ܦܠܢ
plan. scheme. project ܦܠܢ
radish ܦܠܓܐ
to fight. to dispute ܦܠܫܐ
fight ܦܠܫܬܐ
to stammer ܦܠܦܘܠܐ
stammerer ܦܠܦܠܢܐ
stammer ܦܠܦܠܬܐ
stout ܦܘܫܩܠ
to exterminate ܦܢܘܝܐ
window ܦܢܓܪ
trick. wile ܦܢܕ
to dam ܦܢܕܘܟܐ
dam ܦܢܕܟܬܐ
crafty. wily ܦܢܕܪܐ
filbert ܦܢܕܩܐ
phantom ܦܢܛܡܢܐ
to be exterminated ܦܢܢܐ
extermination ܦܢܝܬܐ
to stagger. to reel ܦܢܘܦܠܐ
staggerer ܦܢܦܠܢܐ
stagger ܦܢܦܠܬܐ
paper ܦܢܩܝܬܐ
beetle ܦܣܘܣܐ
to step ܦܣܥܐ
step ܦܣܥܠܬܐ
section ܦܣܘܩܐ
crop. gizzard ܦܣܘܪܬܐ

crooked ܦܟܝܪܐ
to be crooked ܦܟܪܐ
crookedness ܦܟܪܐ : ܦܟܝܪܘܬܐ
to gaze, to think ܦܪܘܓܐ
gazer ܦܪܓܢܐ
gaze ܦܪܓܬܐ
to search ܦܠܫܐ
search ܦܠܝܬܐ
slice ܦܠܐ
half ܦܠܓܐ
strife, contest ܦܠܓܘܬܐ
dregs. husks ܦܠܘܫ
fighter ܦܠܘܫܐ
oak tree ܦܠܘܝܬܐ
to work. to labour ܦܠܚܐ
workman. worker ܦܠܚܐ
soldier ܦܠܚܐ
work, labour ܦܠܚܢܐ
work ܦܠܚܬܐ
to go out. to come out ܦܠܛܐ
outcoming —ܒܫܘܠܛܐ
cloak. overcoat ܦܠܛܘܢ
planet ܦܠܝܛܐ
staircase ܦܠܟܢ
to be crooked. to be distorted ܦܠܣܐ
distortion ܦܠܣܬܐ : ܦܠܘܣܐ
packsaddle ܦܠܢ

lustful
to forgive ܦܘܝܣ
forgiver ܦܘܝܣܢܐ
forgiving ܦܘܝܣܘܬܐ
verdigris. ܦܚܕ
copper rust
to think ܦܚܡ
thinking. ܦܚܡܐ
resemblance
potter ܦܚܪܐ
êarthenwâre ܦܚܪܐ
hand's palm ܦܚܬܐ
flat ܦܛܘܚܐ
contuse —(ܕܘܫ)
fuel câke ܦܛܘܚܐ
mushroom ܦܛܘܚܬܐ
flatness. ܦܛܚܐ
contusion
to be flat ܦܛܚ
melon ܦܛܝܚܐ
unleâvened ܦܛܝܪܐ
breâd
to whisper. ܦܛܦܛ
to mutter
whisperer ܦܛܦܛܢܐ
whisper ܦܛܦܛܬܐ
patriarch ܦܛܪܝܪܟܐ
patriar- ܦܛܪܝܪܟܝܐ
chal
hamstring ܦܝܕܐ
afoot ܦܝܕܐ
profit. ܦܝܕܐ
advantage.gain
fresh. ܦܝܘܓܐ
cool

to be fresh. ܦܝܓ
to be cool
freshness ܦܝܓܘܬܐ
saltless ܦܝܟܐ
diarrhoea ܦܝܓ
screw —(ܒܪܓܐ)
to be insipid ܦܝܟ
unsavoury; ܦܝܟܐ
insipid
to insult ܦܝܟ
with open hand
insipidity ܦܝܟܘܬܐ
elephant ܦܝܠܐ
phial.cup ܦܝܠܐ
paten ܦܝܠܣܐ
philoso- ܦܝܠܣܘܦܐ
pher
philo- ܦܝܠܣܘܦܘܬܐ
sophy
philoso- ܦܝܠܣܘܦܝܐ
phiçal
ܦܝܪܘܙܐ (ܦܝܪܘܙܐ ܦܝܪܘܙܐ)
turquoise
censer ܦܝܪܡܐ
to be; ܦܝܫ
to become.
to remain
to be sad. —ܒܠܒܐ
to rue
bêen.remained ܦܝܫܐ
remain ܦܝܫܘܬܐ
capital ܦܝܫܐ
ankle bone ܦܝܬܘܡܐ
insipid ܦܟܝܗܐ
thought ܦܟܪ

cuckoo ܦܘܦܘ
to blêat ܦܘܦܘܝܐ
blêat ܦܘܦܝܬܐ
ܦܘܦܝܬܐ (ܡܫܚܬܐ: ܦܠܛܬܐ)
pimple.pustule
nostril ܦܘܚܐ
amusement ܦܘܪܓܐ
reward. ܦܘܪܥܢܐ
recompense
ordinance ܦܘܩܕܐ
commandment ܦܘܩܕܢܐ
command
salvâtion ܦܘܪܩܢܐ
difference ܦܘܪܫܢܐ
distinction
offering. ܦܘܪܫܢܐ
host ܦܘܪܫܬܐ
shêep dung ܦܘܪܬܐ
yawn ܦܘܪܬܐ
tinder ܦܘܫ
turban ܦܘܫܢܐ
a bit ܦܘܫܪܐ
conditional ܦܘܫܪܢܐ
squib.rocket ܦܘܫܪܟ
interpre- ܦܘܫܩܐ
tâtion.mêaning
post.mail ܦܘܫܬ
ܦܘܬܐ (ܓܠܠܐ ܕܝܪܩܘܬܐ)
madder
apron ܦܘܬܬܐ
to squirt ܦܪܦܘܪܐ
squirt ܦܪܦܪܬܐ
trap.snâre ܦܚܐ
libidinous. ܦܚܙܐ
wanton.lewed.

bodily.carnal
bodily. ܦܓܪܢܝܬ
corporeally
plough ܦܕܢܐ
nasal mucus ܦܘܚܐ
mucous ܦܘܚܢܐ
to yawn ܦܘܗܝܐ
snout ܦܘܪܐ
spout ܕܦܘܡܐ—
pouter ܦܘܪܢܐ
wind ܦܘܚܐ
powdered ܦܘܚܝܢ
whêat
pardoned ܦܘܚܠܐ
forgiveness ܦܘܚܠܢܐ
atonement
windy ܦܘܚܢܐ
stove ܦܘܚܪܐ (ܠܦܘܚܪܐ)
pîpe
assembly ܦܘܚܪܐ
chaff ܦܘܕܐ
division ܦܘܠܓܐ
doubt (ܕܝܢ)—
stêel ܦܘܠܕ
work.lâbour ܦܘܠܚܢܐ
pêa.pêanut ܦܘܠܝܬܐ
mouth ܦܘܡܐ
opening ܕܦܘܡܐ—
gobbling ܦܘܡܢܐ
candle.tâper ܦܘܢܕܐ
bud ܕܦܝܠܬܐ—
tick ܕܦܝܠܝܢ—
exterminâtion ܦܘܢܝܐ
answer (ܠܦܘܢܝ)—
cooked food ܦܘܢܐ

bed ܥܪܣܐ
bier —ܕܡܝܬܐ
to roll over, to die ܥܪܘܓܠ
darkness ܥܪܦܠܐ
dying, rolling over ܥܪܓܠܬܐ
whisky, alcohol. spirit ܥܪܩ
to flee. to run away, to escape ܥܪܩ
flight ܥܪܘܩ: ܥܪܘܩܬܐ
to tarry, to delay ܥܪܘܩܠ
delayer ܥܪܩܠܢܐ
delay ܥܪܩܠܬܐ

rival wife ܥܪܬܐ
independent ܥܬܝܪܬܐ (ܠܢܦܫܗ)
snow drift, avalanche ܥܬܝܪܬܐ
future time ܥܬܝܕ (ܙܒܢܐ)
ancient, antique ܥܬܝܩܐ
antiquity ܥܬܝܩܘܬܐ
rich ܥܬܝܪܐ
rust ܥܫܬܐ (ܚܠܕܐ)
to grow old ܥܬܩ
nine ܥܫܬܐ
ninety ܥܫܝܢ
ninth ܥܫܬܝܐ
nineteen ܥܫܬܥܣܪ

ܦ ܘ ܦ

lamb ܦܐܪܐ
face ܦܐܬܐ
to importune —ܕܠܐ
cream —ܕܚܠܒܐ
cheek —ܕܦܐܬܐ
to be partial —ܣܒܐ
partiality —ܣܒܬܐ
to support —ܣܡܟ
page —ܕܟܬܒܐ
to copy —ܡܦܩ ܡܢ
to insult —ܡܘܕܘ ܠܐ
surface —ܕܐܪܥܐ
to intercede for —ܦܝܣ
to disapprove —ܦܣܠ

importunity —ܦܓܥܐ
to convict, to put to shame —ܦܓܥ
to importune —ܦܓܥ
importunity —ܦܓܥܬܐ
to be excused —ܦܘܫ
young ewe ܦܪܬܐ
impish, sly, mischievous ܦܪܚܢܐ
stable ܦܬܐ
rue ܦܓܢܐ (ܦܓܢܐ)
body ܦܓܪܐ
corporeal ܦܓܪܢܝܐ

to be embarrassed
hard, difficult
hardship, embarrassment
heel
mouse
to dig up, to root out
root
scorpion
digger
radical
digging up
barren
space
interval
sheep
responsible
sieve, riddle
carriage, wagon, cart
Friday
fugitive
booth, cottage
to fart
to mend
to hold
to rain
holy day
rainy
reparation
deepness
to dwell, to inhabit
wool
inhabitant
woolen, woolly
habitation
aunt
chimney
to answer, to reply
grape
dead, departed
cloud
tenth
to be hard, to be difficult
difficult, hard; perverse
difficulty, hardship
ten
decimal fraction
tenth part
doubled
earth, ground, dust
earthly, dusty
to make difficult

narrowness ܥܝܩܘܬܐ
angel ܥܝܪܐ (ܡܠܐܟܐ)
watcher ܥܝܪܐ—
turn screw ܥܨܪ
on.upon.over ܥܠ
to deceive. ܥܠܒܘܢܐ
to chêat
deceiver ܥܠܒܢܐ
deception ܥܠܒܢܘܬܐ
hîgh ܥܠܝܐ
hîghness ܥܠܝܘܬܐ
strêet ܥܠܘܠܐ
lâne. ܥܠܘܠܬܐ
narrow passage
lêech. ܥܠܘܩܐ (ܥܠܘܩ)
blood sucker
upper room ܥܠܝܬܐ
above,up. ܥܠܠ
upwards
scîence ܥܠܡ
eternîty ܥܠܡ
people. ܥܠܡܐ
world.men
lây. ܥܠܡܝܐ
lâyman.wordly
wordli- ness ܥܠܡܝܘܬܐ
for ever ܥܠܡܝܢ
adverb ܥܠܡܝܠܬܐ
cause;rêason ܥܠܬܐ
with ܥܡ
nâtion.people ܥܡܐ
to be baptîsed ܥܡܕ
dêep ܥܡܘܩܐ

church. ܥܘܡܪܐ
habitâtion
antîphon ܥܘܢܝܬܐ
funeral ܥܘܦܝܐ
affliction; ܥܘܩܢܐ
misery
raven ܥܘܪܒܐ
unclêan. ܥܘܪܠܐ
uncircumcîsed
impediment ܥܘܪܩܠܐ
she goat ܥܙܐ
compass(ܡܟܠܐ) ܥܙܪܐ
aloes ܥܙܘܐ
vehement. ܥܙܝܙܐ
terrible
young ܥܙܝܬܐ
she goat
yarn ܥܙܠܐ
loom ܥܙܠܐ (ܡܥܙܠܬܐ)
to spin ܥܙܠ
spîder ܥܙܠܐܕܒܘܒܝܬܐ
spinning ܥܙܠܬܐ
ring,signet ܥܙܩܬܐ
thîgh ܥܛܡܐ
cloud ܥܢܢܐ
cloudy ܥܢܢܝܐ
wêeder ܥܩܪܐ
habit ܥܝܕܐ
Arcturus ܥܝܘܬܐ
eye ܥܝܢܐ
spring. ܡܥܝܢܐ—
fountain.source
to be narrow ܥܩܐ
narrow ܥܝܩܐ
affliction ܥܝܩܘ-

torn down	
to pull down	
protection. hîding plâce	
curtain	
pull	
to grow lêan	
basket	
carding	
skill	
winter	
wintry	

wêeder	
tîme	
wêedy	
contender	
custom.habit	
church	
ecclesias-tical	
mentioned, aforesaid	
bosom	
torment. sufferings	
together	
help.relief	
record	
remembrance. commemorâtion,	
iniquity; wickedness	
wicked	
bushel	
iniquitous	
cholera	
depth.abyss	
depthness	
fêast. fêastival	
wood.forest	
servant	
to do; to act	
doer	
agent.active subject	
action	
food. provisions	
transitory	
cloak	
to pass, to cross to surpass	
passing by, passenger	
entrance	
to be astonished	
miracle	
astonishment	
wêed	
contest	
to wêed	

shâking ܣܪܠܕܢܐ
shâkines ܣܪܠܕܘܬܐ
to riddle, to sift ܣܪܕܐ
riddler, sifter ܣܪܕܢܐ
sift ܣܪܕܬܐ
drill ܣܪܕܣܘܪ
lintel ܣܪܕܪ
crab ܣܪܛܢܐ
sieve ܣܪܝܕܐ
to be stinker ܣܪܝܐ
stinker. ܣܪܝܐ
ugly ܣܪܝܪܐ
ugliness ܣܪܝܘܬܐ
mysterious ܣܬܪܐ
whêel ܣܪܪܝ
cradle cover ܣܪܛܢܐ
to purify by fîre. to test ܣܪܘܦܐ
to declîne a verb ܣܪܬܐ
purificâ-tion ܣܪܦܬܐ
declension ܣܪܬܐ
Seraph (ܣܪܦܐ) ܣܪܦܐ
to sup up ܣܪܦܐ
sup ܣܪܦܬܐ
still ܣܪܦܘܙ
blotter (ܣܦܝܐ) ܣܪܦܢܐ
serious ܣܪܝܪܐ
drinker ܣܪܘܦܐ
to card. to comb ܣܪܩܐ

brim ܣܦܬܐ
bank; ܣܦܪܐ
shore ܣܦܐ
legging ܣܩܐ
sackcloth ܣܩܐ
wêariness ܣܡܩܐ
to be tîred ܣܩܡܐ
tîred ܣܡܝܩܐ
adorned. embellished ܣܡܝܛܐ
to crouch. to squat ܣܩܛܐ
to dîe ܣܩܛ ܠܗ ܕܠܒܐ
crouching ܣܩܡܛܐ
to embellish ܣܡܘܠܐ
to adorn oneself. to dress up ܣܩܛܐ
adornment. full dress ܣܡܛܐ
embellish-ment ܣܩܠܬܐ
dressing ܣܠܘܠܐ
to blâme. to scold ܣܩܦܐ
scolder ܣܩܡܦܢܐ
blâme ܣܩܦܬܐ
scold
mystery. secret ܣܬܪ
to deny ܣܬܪܐ
soldien ܣܪܬܝ
renegâde ܣܪܬܢܐ
denîal ܣܪܬܬܐ
saddle ܣܪܠܐ
to shâke ܣܪܠܘܠܐ

clock
watch
repêater
pillow,
bloster
to betrây
to
recommend
to draw out
trêason
betrayal
recommen-
dâtion
draw
sapphîre
traitor
recommender
tradition
omelette
sphere
rotteness
to rot
rotten
clover
voyage.
journey.trip
scrîbe
book
quince
written
language
clerkship
lip
edge,
ledge.rim

ruddiness
brambles
jujube
to lêan
against.
to support
to strengthen
trunk
sarcophagus
anvil
strengthener
strength
snuffer
swallow
limit,
frontier
to hâte.
to abhor.to loathe
hâteful
nêedfulness
hâte
thorns
to be in want.
to want
nêedful;
want
organ,
harmonium
archdîocesan
visitor
sacristan
hair
barley
hour,tîme
pendulum.

quail ܣܲܠܘܵܝ
hoarfrost. rîme ܣܸܠܘܿܪ
good management ܣܲܠܝܼܩܘܼܬܵܐ
sandy ܣܸܠܘܵܢܵܐ
bêêtroot, bêett ܣܸܠܩܵܐ
poison.venom ܣܲܡܵܐ
hoof ܣܸܡܵܐ
to become blind ܣܡܵܝܵܐ
to be extinguished ܕܥܵܟ݂ܵܐ-
blîndness ܣܡܝܘܼܬܵܐ
moustache ܣܸܡܲܪܵܠܹܐ
red ܣܡܘܿܩܵܐ
rhus ܣܘܼܡܩܵܐ
reddish ܣܡܘܿܩܵܢܵܝܵܐ
red-dishness ܣܡܘܿܩܵܢܵܝܘܼܬܵܐ
sable ܣܸܡܘܿܪܵܐ
ܣܸܡܛܵܐ (ܟܹܐܦܵܐ ܕܩܲܕܡܵܐ) flint
flinty ܣܸܡܛܵܢܵܐ
fîne flour ܣܡܝܼܕܵܐ
ܣܸܡܟܵܐ (ܥܲܡܘܼܕܬܵܐ) socket
the left hand ܣܸܡܵܠܵܐ
left handed ܣܸܡܵܠܵܢܵܐ
ladder ܣܸܒܠܬܵܐ
poisonous. venomous ܣܲܡܵܢܵܐ
to be red ܣܡܵܩܵܐ

silver string ܣܝܼܡ
to ordain ܣܵܡܵܟ݂ܵܐ
ordinâtion ܣܵܡܝܼܕܘܼܬܵܐ
ordainer ܣܵܡܘܿܟ݂ܵܐ
treâsure ܣܝܼܡܬܵܐ
mud ܣܝܵܢܵܐ
to ascend, o go up ܣܵܠܵܩܵܐ
ascension ܣܘܼܠܵܩܵܐ
to tîe. to bînd ܣܵܪܵܐ
the target of a gun ܣܝܼܪܵܐ
bînding ܣܵܪܵܝܬܵܐ
inscription ܣܸܪܵܐ
to coin. to mint ܣܵܟ݂ܵܐ-
coinage ܣܟ݂ܵܝܬܵܐ-
although ܣܸܟ݂ܵܐ
raised platform ܣܟ݂ܘܿ
sty (ܚܲܒܠܵܐ ܕܥܲܝܢܵܐ) ܣܟܘܿܪܵܐ
knîfe ܣܟܝܼܢܵܐ
foolish. stupid ܣܲܟ݂ܠܵܐ
the shot of a gun ܣܸܟܲܡܬܵܐ
rough.unêven ܣܸܟܪܵܢܵܐ
peg ܣܸܟܬܵܐ
ploughshâre ܕܦܕܵܢܵܐ-
basket ܣܲܠܵܐ
to plunder, to pillage ܣܠܵܒ݂ܵܐ
pillager ܣܲܠܵܒ݂ܵܢܵܐ
pillage ܣܠܵܒ݂ܬܵܐ

tonsure	ܣܘܦܪܐ
dining table	ܣܘܦܪܐ
dining room	ܣܘܦܪܚܢܗ
waiter	ܣܘܦܪܚܝ
calendar	ܣܘܦܟܪܐ
declension of verb	ܣܘܦܟܐ
pêaceful	ܫܝܟܪ
agrêement	ܫܝܟܪܘܬܐ
to visit	ܣܥܪܐ
visit	ܣܥܪܘܬܐ
swimming	ܣܚܘܐ
brîght. clêar	ܨܚܝܬܐ
swimmer	ܣܚܝܐ
to swim. to bathe	ܣܚܝܐ
swimming	ܣܚܝܬܐ
pillar; support	ܣܡܘܟܐ
to swoop. to dart	ܣܚܦܐ
to destroy. to ruin	ܣܚܦܬܐ
devil	ܣܛܢܐ
bad report	ܣܛܢܘܬܐ
devilish	ܣܛܢܝܐ
$\frac{1}{8}$ of a yard	ܣܡܝܐ
old âge	ܣܝܒܘܬܐ
pâtience	ܣܝܒܪܬܐ
fence	ܣܝܓܐ
span	ܣܝܛܐ
torrent	ܣܝܠ

beloved, dêar	ܣܘܠܘܠ
swêatheart	ܣܘܠܘܠܬܐ
hymn	ܣܘܓܝܬܐ
new born.	ܣܘܪܐ
unmatured	ܠܐ ܣܘܓܬܐ
trâde	ܣܘܕܐ
to trâde	ܣܘܕܐ
vernacular	ܣܘܕܝܐ
charming	ܣܘܕܝܐ
sudarium	ܣܘܕܪܐ
the last prâyer	ܣܘܬܪܐ
roof's border	ܣܘܝܪܐ
branch	ܣܘܟܐ
intelligence	ܣܘܟܠܐ
intellectual, abstract	ܣܘܟܠܝܐ
dunghill	ܣܘܒܐ
syllable	ܣܘܠܒܘܣ
conduit pîpe	ܣܘܠܝܢܐ
ascension	ܣܘܠܩܐ
dung stratum	ܣܘܠܬܐ
ramrod	ܣܘܡܒܐ
ruby	ܣܘܡܩܐ
synod	ܣܘܢܗܕܘܣ
synodical	ܣܘܢܗܕܝܩܝܐ
nêed	ܣܘܢܩܐ
circumçîsed	ܣܘܢܝܬ
circumcision	ܣܘܢܝܬܘܬܐ
horse	ܣܘܣܝܐ
dull purple	ܣܘܣܓܝ
swêat, smelling herb	ܣܘܣܢܒܪ
mare	ܣܘܣܝܬܐ
act	ܣܘܥܪܢܐ

to fall as lêaves ܢܬܲܪ	offspring ܢܸܟ݂ܕܵܐ
lêaves'fall ܢܬܵܪܬܵܐ	greât grand daughter ܢܸܟ݂ܕܬܵܐ

ܣ

to worship. to adore ܣܓܸܕ	sîlver ܣܐܡܐ
worshiper ܣܵܓ݂ܘܿܕܵܐ	charge. burden ܣܐܬܐ
worship ܣܓ݂ܸܕܬܵܐ	bushel —ܣܐܬܐ
adored ܣܓܝܼܕܵܐ	old.old man ܣܵܒ݂ܵܐ
much.many. great ܣܲܓܝܼ	cause.rêason ܣܲܒ݂ܵܒ݂
many ܣܲܓܝܼܐܹܐ	freckle ܣܒܠܘܠ
plural ܣܲܓܝܼܐܵܝܵܐ	grand father ܣܵܒ݂ܘܿܢܵܐ
plurality ܣܲܓܝܼܐܘܼܬܵܐ	lyeed raisin ܣܒܝܙܐ
sindona, linen cloth ܣܸܢܕܘܿܢܵܐ	roof's border ܣܒܝܢܐ
lîne.row, list ܣܸܕܪܵܐ	trêfoil ܣܒܠܬ
to lîne ܣܲܕܲܪ	to be filled with food.to be satisfîed to satiâte ܣܒܸܥ
ordinal ܣܸܕܪܵܝܵܐ	satiâted. ܣܒܝܼܥܵܐ
witness ܣܵܗܕܵܐ	satisfîed —ܥܝ
martyr —ܣܵܗܕܘܼܬܵܐ	satiety ܣܒܥܐ
testimony. witness ܣܵܗܕܘܼܬܵܐ	satisfac- tion —ܥܝܘܬܐ
martyrdom —ܣܵܗܕܘܼܬܵܐ	hope ܣܒܪܐ
part,portion ܣܲܗܡܵܐ	to wait. to be pâtient ܣܲܒܲܪ
terrible ܣܲܗܡܵܢܵܐ	waiting. waiter.pâtient ܣܵܒܪܵܢܵܐ
moon ܣܲܗܪܵܐ	wait ܣܲܒܪܬܵܐ
crescent, ornament ܣܲܗܪܘܿܢܵܐ	annunciâtion ܣܒܪܬܐ
lunar ܣܲܗܪܵܝܵܐ	old woman ܣܲܒܬܵܐ
annuntia- tion ܣܘܼܒܵܪܵܐ	

band of brigand
salt amoniac; sodium
kiss
the refuse of animal food
to skin. to flây
skinner
flây
to forget
forgetful
fîne flour
forgetful-ness
to blow gently
blow
starch
to kiss
kisser
kiss
to butt. to hit
êagle
bêating
butt
fasting
lancet
êar
unwillin-gly, necessarily
conclusion

to be thin
thinness
tattoo
semantron
to peck, to shoot
shooter
shot
thin, slim. slender
thinly
slîce of mêat
dîmond
to engrâve. to hew
to bêat
engrâver
chîsel
butt
engrâving
to hit
to paint
to embroider
embroidery
paint
painting
mâle camel
axe. çhopper
spîkenard
backgammon
quotâtion
he goat
orange
snâre, gin

to blow ܢܦܚܐ
blower ܢܦܘܚܐ
blow ܢܦܚܬܐ
kerosene oil ܢܦܛܐ
trumpet (ܫܝܦܘܪܐ) ܢܦܝܪܐ
to fall down ܢܦܠܐ
to start on a journey ܠܐܘܪܚܐ—
fall ܢܦܠܬܐ
breath ܢܦܫ
cardig wool ܢܦܦܐ
to shake clothes. to bêat clothtes ܢܦܨܐ
shâker ܢܦܘܨܐ
expenses ܢܦܩܬ
bêak ܢܩܘܪܐ
soul ܢܦܫܐ
natural ܢܦܫܝܐ
sparrow hawk ܢܨܐ
advîce ܢܨܝܚܬ
excellent ܢܨܝܚܐ
excellency ܢܨܝܚܘܬܐ
whâle ܢܘܢܐ
to mâke lîbâtion ܢܣܟܐ
lîbâtion ܢܣܟܬܐ
to mâke a hole. to bore the eye ܢܩܒܐ
femal ܢܩܒܬܐ
small adz ܢܩܘܪ
feminine ܢܩܒܝܐ
cash money ܢܩܕ
thin ܢܩܦܐ

modest ܢܟܦܐ
modestly ܢܟܦܐܝܬ
modesty ܢܟܦܘܬܐ
a mîte ܢܟܬܐ
sample. pattern ܢܡܘܢܐ
law ܢܡܘܣܐ
legal. lawful ܢܡܘܣܝܐ
wet. damp ܢܡܝܐ
tiger. leopard ܢܡܪܐ
tigress ܢܡܪܬܐ
mammy ܢܢܐ
hammoc ܢܢܝ
mint ܢܢܥܐ
hypocrit ܢܣܒܒܦܐ
hypocrisy ܢܣܒܬ ܒܦܘܬܐ
relâtion ܢܣܒܬ
credit ܢܣܝܐ
temptâtion ܢܣܝܘܢܐ
to saw ܢܣܪܐ
sawdust ܢܣܪܐ
sawer ܢܣܘܪܐ
saw ܢܣܪܬܐ
bad, unlucky ܢܚܣ
raven ܢܥܒܐ (ܢܥܒܪܐ)
hors's shoe ܢܥܠܐ
ostrich ܢܥܡܐ
peppermint ܢܥܢܐ
to bîte ܢܟܬܐ
to sting ܥܩܪܬ—
bîte ܢܟܬܬܐ
sting ܥܩܪܬܐ—
forked stick ܢܦܪܐ

bîting ܕܢܘܟܬܐ
bîte ܕܢܘܟܐ
bayonet ܕܒܝܐ
to rest. ܕܡܟ
to be quit
quîet, ܕܒܝܟܐ
tranquil
quîetly ܕܒܝܟܐܝܬ
rest ܕܒܝܟܘܬܐ
to nod ܕܢܕܐ
noder ܕܢܕܢܐ
nod ܕܢܕܬܐ
hen roost ܕܝܪ
April ܕܝܣܢ
spring's ܕܝܣܢܝܐ
whêat
wanishing ܕܝܣܐ
trêacle, ܕܘܒܫܬܐ
molasses
yoke ܕܝܪܐ
lamp's oil ܕܗܢܐ
(ܕܗܢܐ ܕܫܪܓܐ)ܕܝܗܢܬܐ
warp
aim.target ܕܝܢܐ
mark.sîgn ܕܝܢܬܐ
target —ܕܘܒܫ
intention. ܕܝܢ
purpose, motive
hip ܕܟܐ
modest. ܕܟܝܟܐ
to pluck ܕܟܟ
pluck ܕܟܟܬܐ
prick ܕܟܬܐ
goad; thistle
to be modest. ܕܟܝܟ

pus ܕܘܓܐ
festering ܕܘܓܢܐ
to whîne ܕܘܕܘܐ
whîner ܕܘܕܝܢܐ
whîne ܕܘܕܢܬܐ
to abstain from ܕܘܪ
Nazarîte ܕܘܝܪܐ
abstinençe ܕܘܝܪܘܬܐ
from
bashful ܕܢܚܘܠܐ
nose ܕܢܝܢܐ
to sift ܕܫܟ
siftings ܕܫܟܐ
torrent.strêam ܕܫܟܐ
sifter ܕܫܟܢܐ
sift ܕܫܟܬܐ
to revîve ܕܢܚܘܐ
revîver ܕܢܚܘܢܐ
revîval ܕܢܚܬܐ
to be ashamed ܕܦܚ
shâme ܕܦܚܬܐ
brass.copper ܕܫܫܐ
drop ܕܠܘܦܐ
guardian. ܕܠܘܦܐ
kêeper
guardianship ܕܠܘܦܘܬܐ
clêan ܕܠܝܦܐ
to drip ܕܠܦ
drop ܕܠܦܬܐ
to guard. ܕܠܦ
to hêep
guard ܕܠܦܬܐ
rêed pîpe ܕܢ
raw.crude ܕܢܐ
tusk ܕܢܝܐ

sifted flour
revival. resurrection
halter
stranger. foreign
strangely
strangeness
weak
to become weak
weakness
beam of a loom
nod
fish
to supplicate
supplication
point. dot
libation
point
to shy
mirror. looking glass
fire
igneous. fiery
shying. skittish
mixture of lime and orpiment
thin. slender
stewar
stewardship
thin. fine
thinness

dower
bitter
hatchet
suddenly
carpenter
to hew. to chisel, to whittle
bet
carpentry
anxious. solicitous
hewer
hew
noble, nobleman
to vow
vow
vower
to groan
to please
groan
pleasure
light. luminary
unjust. wicked
river
firstfruits
grandson
grand daughter
light
commentary
skittish. shying

telling story ܡܬܠܬܐ
tâle ܡܬܠܬܐ
to bring to spêak ܡܬܘܬܝܐ
merchandîse. stuff. wâre ܡܬܥܐ
dividend ܡܬܦܠܓܢܐ
to bring to the rencounter ܡܬܘܦܩܐ
bringing to the rencounter ܡܬܦܩܢܐ
rencounter ܡܬܦܩܡܬܐ
a drill ܡܬܩܒ
cotton material ܡܬܩܠ
to awâke ܡܬܥܘܪܐ
awâkening ܡܬܥܪܬܐ
to mâke to desert ܡܬܥܘܠܐ
desertion ܡܬܥܠܬܐ
to moisten. to wet ܡܬܪܘܝܐ
moisture ܡܬܪܘܝܬܐ

to charge ܠܡܩܪܢܐ-
to honour. ܡܝܩܪܐ-
to estimâte
Incarnâ-tion ܡܬܒܪܢܫܢܘܬܐ
astoni-shable ܡܬܕܡܪܢܐ
eternal. everlasting ܡܬܡܘܡܢܐ
to stretch. to expand. ܡܬܚܐ
expansion ܡܬܝܚܬܐ
dûring ܡܬܚܐ
definite limited, finit ܡܬܚܡܐ
to mâke to commemorâte. to remînd ܡܬܕܘܟܪܐ
recorder ܡܬܕܟܪܢܐ
record ܡܬܕܟܪܬܐ
to tell story ܡܬܠܐ
story. parable ܡܬܠܐ
story teller ܡܬܠܢܐ

ܢ

to bark ܢܒܚܐ
bark ܢܒܚܬܐ
barking ܢܒܚܢܐ
prophet ܢܒܝܐ
prphetess ܢܒܝܬܐ
unacquainted ܢܘܟܪܝ
sprout ܢܒܥܐ
to gush out ܢܒܥܢܐ
gush ܢܒܥܝܬܐ

plêase ܢܐ
he goat ܢܐܩܐ
whîte louse ܢܩܐ
barking dog ܢܒܘܚܐ
to prophesy ܢܒܘܝܐ
pulse ܢܒܨܐ
to pulsâte ܡܢܒܨܐ-
pulsâtion ܡܢܒܨܢܘܬܐ-
prophecy ܢܒܝܘܬܐ

to whistle
flute
whistle
to found.
to establish
founder;
builder
foundâtion
to give
to drink
to water,
to îrrigâte
banquet,
fêast
drink.
beverage
waterer
watering
to put
sîlence
sîlence
kêeper
sîlence
checkmâte
village
setter
setting
to put, to
set to lây
to ordàin
to deter-
mîne
to found
to lây
corner stone

musulman
renegâde
apostasy
abricot
to report,
to sound forth
reporter
report
to grope
grope
hone
to pour out.
to over flow
overflow
to adorn
to flatter
decorator
flattering
decorâtion
flattery
drill.practîce
exercîse
to mâke
to wander
wanderer
to overlây
burden
overlâying
large saw
to lây down
to give
hospitality
habitâtion
hospitality
to hiss

Mâry lâdy. mistress ܡܪܬܐ
degrêe. rank ܡܪܬܒܬܐ
câke mâde of flour, butter and water ܡܪܬܘܟܐ
to boil ܡܪܬܚܐ
boiler ܡܪܬܚܢܐ
boiling ܡܪܬܚܝܬܐ
tongs ܡܫܐ
to mâke plain. to mâke level ܡܫܘܝܐ
level ܡܫܘܝܬܐ
measure ܡܫܘܚܬܐ
rhyme. rhytm ܒܡܫܘܚܬܐ—
to measure ܡܫܚܐ
to anoint ܡܫܚܐ—
oil ܡܫܚܐ
unguent. ointment ܡܫܚܐ—
sunny sîde ܡܫܪܘ
to announce. to prêach ܡܣܒܪܐ
to emigrâte ܡܫܢܝܐ
oily; grêasy ܡܫܚܢܐ
announciâtion. prêaching ܡܣܒܪܬܐ
emigrâtion ܡܫܢܝܬܐ
ointment ܡܫܝܚܬܐ
to wîpe out ܡܫܚܐ
anointed ܡܫܝܚܐ
Chrîst ܡܫܝܚܐ
christian ܡܫܝܚܝܐ
Christianity ܡܫܝܚܝܘܬܐ
engine. machine ܡܫܝܢܐ
railroad ܐܘܪܚܐ—
to mâke smooth ܡܫܝܥܐ
smoothness ܡܫܝܥܘܬܐ
wîper ܡܫܘܝܢܐ
wîpe ܡܫܝܬܐ
level ܡܫܝܬܐ
bêan ܡܫܝܬܐ
to fînd, to invent ܡܫܟܚܐ
fînd. invention ܡܫܟܚܬܐ
to injure. to harm ܡܫܟܪܐ
harm. injure ܡܫܟܪܬܐ
tabernacle ܡܫܟܢܐ
to thank, to praise ܡܫܒܘܚܐ
to calm. to quell ܡܫܠܝܐ
queller quîeter ܡܫܠܝܢܐ
quîetness ܡܫܠܝܬܐ
to mâke to strip ܡܫܠܚܐ
robber, spoiler ܡܫܠܚܢܐ
spoil. robbery ܡܫܠܚܬܐ
to apostîse. to become ܡܫܠܡܢܐ

growler ܡܪܡܪܢܐ
marble ܡܪܡܪ
growl ܡܪܡܪܬܐ
Our Lord ܡܪܢ
dominical ܡܪܢܝܐ
illness, sickness ܡܪܥܐ
to be sick to be ill ܡܪܥܐ
sick ܡܪܥܢܐ
sicky ܡܪܥܢܐ
sickness ܡܪܥܢܘܬܐ
to fêed ܡܪܥܘܝܐ
pasture. pasturage ܡܪܥܝܐ
pastor ܡܪܥܝܢܐ
fêeding ܡܪܥܝܬܐ
dîocese ܡܪܥܝܬܐ
flock —ܕܡܪܥܝܬܐ
to loose ܡܪܦܘܝܐ
to divorce —ܕܒܬܐ
looser ܡܪܦܝܢܐ
divorcer —ܕܒܬܐ
looseness ܡܪܦܝܬܐ
divorce-ment.divorce —ܕܒܬܐ
to pluck ܡܪܛ
to clêanse. to scour, to clêan —ܬܡܪܘܩܐ
postage.stamp ܡܪܩܐ
clêanser, clêaner ܡܪܩܢܐ
clêaniless ܡܪܩܬܐ
lâdy madame ܡܪܬܐ
my Lâdy ܡܪܬܝ ܡܪܝܡ

to put in order
preparer ܡܪܬܒܢܐ
strategist —ܕܐܣܛܪܛܓܘܣ
preparâtion ܡܪܬܒܢܘܬܐ
strategy —ܕܐܣܛܪܛܓܘܣ
to prolong; to lenghten ܡܪܝܟܘܝܐ
prolongâ-tion ܡܪܟܢܬܐ
to sprinkle ܡܪܣܘܣܐ
sprinkler ܡܪܣܣܢܐ
sprinkling ܡܪܣܣܬܐ
to mâke to be slêepy ܡܪܕܡܘܝܐ
mâking to slêep ܡܪܕܡܬܐ
bitter. galling ܡܪܝܪܐ
scurf ܡܪܝܬܐ
to crush. to squash, to press ܡܪܩ
crusher ܡܪܩܢܐ
crush ܡܪܩܬܐ
saddle ܡܪܟܒܐ
compound ܡܪܟܒܐ
to plâce on ܡܪܟܒܘܝܐ
chariot; coach ܡܪܟܒܬܐ
dêer ܡܪܠ
to purr. to murmur, to growl. to brawl, to mutter ܡܪܡܪܘܝܐ

to lift up. ܡܪܘܡܐ
to remove
to promote. —ܪܘܡܐ
to exalt.
to honour
the hîght ܡܪܘܡܐ
lordship. ܡܪܘܬܐ
dominion
elevator ܡܪܡܢܐ
lifting up ܡܪܡܬܐ
sîde, edge. ܡܪܙܐ
margin. —ܒܪܬܙܐ
border
bold ܡܪܫܐ
boldness ܡܪܗܘܬܐ
to make ܡܪܗܘܛܐ
to run.
to accelerate
accelerator ܡܪܗܛܢܐ
accelera-tion ܡܪܗܛܬܐ
to make ܡܪܚܘܡܐ
to be friend.
to be merciful
merciful-ness ܡܪܚܡܬܐ
to cause ܡܪܚܘܦܐ
the abortion
pallium ܡܪܛܘܛܐ
to make bald ܡܪܛܐ
my lord ܡܪܝ
lord. ܡܪܝܐ
Lord God
to arrange. ܡܪܗܘܙܐ

to revolt. ܡܪܕܐ
to rebel
to rub ܡܪܕܐ
brave. ܡܪܕܐ
generous bold.
to satisfy. ܡܪܕܘܝܐ
to reconcîle
to educate ܡܪܕܘܝܐ
to defîle ܡܪܕܘܝܐ
to dîe —ܡܝܬܐ
satisfac-tory ܡܪܕܝܢܐ
satisfac-tion ܡܪܕܝܬܐ
education ܡܪܕܘܬܐ
rebellion ܡܪܕܬܐ
defîler ܡܪܕܕܢܐ
defîlement ܡܪܕܕܬܐ
impurity. ܡܪܕܕܘܬܐ
filthiness
rebellious ܡܪܘܕܐ
reblliousness ܡܪܘܕܘܬܐ
to intoxi-cate ܡܪܘܘܝܐ
intoxica-ting ܡܪܘܝܢܐ
intoxica-tion ܡܪܘܝܬܐ
to spread ܡܪܘܘܚܐ
to relieve. —ܪܝܚܐ
to alliviate
relieving ܡܪܘܚܢܐ
relief ܡܪܘܚܬܐ

shêar -ܓܙܙܐ
to loss ܡܪܕܘܝܐ
defaited ܡܪܕܝܢܐ
loss ܡܪܕܝܬܐ
to quarrel ܡܪܕܘܨܐ
to dispute.
to strîve
quarrelsome ܡܪܕܨܢܐ
quarrel ܡܪܕܨܬܐ
quarrel-somness ܡܪܕܨܘܬܐ
forceps ܡܪܨ
to condense ܡܪܨܘܝܐ
condensâ-ion ܡܪܨܝܬܐ
refrigerâ-ion ܡܪܨܬܐ
mirror, ܡܪܐܝܐ
lord.master ܡܪܐ
owner -ܒܥܠܕܪ
looking glass
vomb ܡܪܒܥܐ
bet ܡܪܗ
to bet -ܒܪܗܢܐ
mêadow. ܡܪܓܐ
pasture
to toss. ܡܪܓܠܘܝܐ
to shiver
toss. ܡܪܓܠܝܬܐ
shivering
cauldron ܡܪܓܠܐ
arsenic. ܡܪܓܡܘܨ
mouse killer
coral.ruby ܡܪܓܢ
pearl ܡܪܓܢܝܬܐ

productive. -ܒܝܠܐ
fruitful
to refrigerâte ܡܪܘܨܐ
resuscitâtion ܡܪܘܚܬܐ
production -ܒܝܠܐ
cooking pot ܡܪܚܐ
perverter ܡܪܚܠܢܐ
perversion ܡܪܚܠܬܐ
to pervert ܡܪܚܘܠܐ
to bloom, ܡܪܚܘܦܐ
to sprout
bloom ܡܪܚܦܬܐ
to mâke ܡܪܛܘܝܐ
to be roasted
to mâke -ܒܕܪܝܛܐ
to run fast
to mâke -ܪܝܟ ܓܚܟܐ
to laugh heartly
scissors ܡܪܨ
shêarers -ܓܙܙܐ
snuffers -ܕܦܘܕܐ
to têach ܡܪܕܘܝܐ
têacher ܡܪܕܝܢܐ
têaching ܡܪܕܝܬܐ
to offer ܡܪܕܘܒܐ
offering ܡܪܕܒܬܐ
to be bald ܡܪܕܘܟܐ
to be whîte ܚܘܪܐ-
to be parched ܚܪܟܐ-
whîtheness ܡܪܚܘܪܬܐ
to clip ܡܪܕܘܠܐ
to shêar -ܓܙܐ
clipper ܡܪܕܠܢܐ
shêarer -ܓܙܙܐ
clipping ܡܪܕܠܬܐ

to get êarly
in the morning.
to a.vance
anticipâ-
tion.advance
sanctuary
to set
on edge
setter
on edge
distressful
the set
on edge
to fortify
to affirm.
to commánd
strictly.
to confirm
fortifîer
fortificâ-
tion
confirmâtion
to cry out.
to clamour
clamorous
clamour
perhaps
to raise up
to rêar.
to grow,
to produce
to mâke
to kill
raiser,
producer

lowering
advîce
counsel
larynx
ill tempered
to be hushed
hush
mediator.
intercessor.
intermediary
to burn
by cooking
to afflict
midst
to strain,
to filtrâte
strainer
strain
to mâke
to cry, to enrage
enrager
fury
to mâke
to be pungent
pungent
pungency
accetaple
to mâke
acceptable
acceptabi-
lity
to burn
burner
to antici-
pâte.

on's mind
to divert ܡܚܕ ܗܘܢܐ
diverter ܡܦܓܓܢܐ
diversion ܡܦܓܓܬܐ
to mâke ܡܨܗܘܝܐ
to be thirsty
thirstiness ܡܨܗܝܘܬܐ
fîre shovel ܡܓܪܘܦܝܬܐ
hîgh ܡܨܛܒܬܐ
platform
to be âble ܡܨܝܐ
to can
to watch. ܡܨܝܘܕܐ
to lîe in, to
wait for. to spy
spy ܡܨܝܕܢܐ
âble ܡܨܝܢܐ
espionage ܡܨܝܕܘܬܐ
âbility ܡܨܝܘܬܐ
to wring; ܡܨܝܘܦܐ
to filtrâte,
to drain
filter. ܡܨܝܦܢܐ
wringer
filtrâtion. ܡܨܝܦܬܐ
drainage
to obey, ܡܨܝܘܬܐ
to listen. to
pây attention
obêdient; ܡܨܝܬܢܐ
obêdience ܡܨܝܬܘܬܐ
matêrial. ܡܨܠܢܐ
stuff
to bring ܡܨܝܘܠܐ
down

multiplicâtion
to let ܡܦܪܘܚܐ
to fly
causing ܡܦܪܚܬܐ
to fly
to mâke ܡܦܪܘܩܐ
to be cut off.
to execute
to explain. ܡܦܪܘܫܐ
to inculcâte
explainer ܡܦܪܫܢܐ
executioner ܡܦܪܩܢܐ
intelligent ܦܪܝܫܢܐ
explanâtion ܡܦܪܫܬܐ
execution ܡܦܪܩܬܐ
to escort. ܡܦܨܘܠܐ
to accompany
companion ܡܦܨܠܢܐ
accompani- ܡܦܨܠܬܐ
ment
to grieve. ܡܦܨܘܩܐ
to distress
distressful ܡܦܨܩܢܐ
distress ܡܦܨܩܬܐ
to melt ܡܦܨܘܪܐ
to digest ܡܦܫܘܠܐ—
melter ܡܦܨܪܢܐ
dissolution ܡܦܨܪܬܐ
to wîden. ܡܦܬܘܝܐ
to enlarge.
to spreâd
enlarger ܡܦܬܝܢܐ
enlargement ܡܦܬܝܬܐ
wîre ܡܦܬܘܠ
to change ܡܦܬܘܠܐ

particles
to refresh.
to refrigerate
to appêase.
to calm
to laddle
refreshing
refri- ( )
gerant
refresh-
ment
refri-( )
gerâtion
laddling
to stop.
to impede.
to retain
to cause
sorrow
impediment
to use,
to operâte
to purge
to task
pur-
gâtion
to destroy.
to exterminâte
exterminâ-
tion
exodus
to multiply,
to incrêase
multiplîer
incrêase.

to pêople;
to colonîse
to build.
to construct
habitâtion.
dwelling
building
mêaning.
significâtion
tîthe
robe, cloak
vîne press
noble.
honoured
well
to mâke
to rain
to mend
clothes
to fêed
shêeps
to repair
shoes
West
Western
to allow
to escâpe
causing
the escâpement
pustule
grâpe
to mâke
to be bâked
bellows
grammatical

auxiliary

to recorde. ܡܥܗܘܕܐ

to remember

recorder ܡܥܗܕܢܐ

recorde ܡܥܗܕܬܐ

togeher ܡܥܘܒܠܐ

to churn ܡܥܪܐ

bowel ܡܥܝܐ

churning ܡܥܪܝܬܐ

churning jar ܡܥܪܪܐ—

to press. ܡܥܨܪܐ

to squeêze

to distress. ܨܪܐ—

to trouble

from the top, ܡܥܠ

accross, from

over; from off

entrance ܡܥܠܢܐ

evident. ܡܥܠܘܡ [?]

certain

entrance ܡܥܠܠܬܐ

to baptîze ܡܥܡܘܕܐ

baptist ܡܥܡܕܢܐ

baptîsing ܡܥܡܕܬܐ

uncle ܥܡܘ

baptism ܡܥܡܘܕܝܬܐ

to bargain. ܡܥܡܘܠܐ

to barter.

to value

bargain. ܡܥܡܠܬܐ

valuâtion,

business ܡܥܡܠܐ

interest ܪܒܝܬܐ—

to dêepen ܡܥܡܘܩܐ

digging dêep ܡܥܡܩܬܐ

to redden ܡܣܡܘܩܐ

to put ܕܡܝܩܬܐ —ܡܐ [?]

to shâme

reddishness ܡܣܡܩܬܐ

to beâr up, ܡܣܡܘܟܐ

to support

support ܡܣܡܟܬܐ

to empty ܡܣܦܘܩܐ

emptiness ܡܣܦܩܬܐ

$\frac{1}{8}$ of ounce ܡܣܩܠ

to mâke ܡܣܪܘܝܐ [?]

undisplêased

to be sad. ܡܘܠܬܐ— [?]

to pout

to mâke ܡܣܪܘܩܐ

to be combed

glue. cement ܡܣܪܝܫ [?]

comb ܡܣܪܩܬܐ

curdled milk ܡܣܬܐ

to kêep ܡܥܒܘܕܐ

busy,

to operâte

operâtion ܡܥܒܕܬܐ

to bring in. ܡܥܒܘܪܐ

to introduce

leâding in ܡܥܒܪܬܐ

to wonder ܡܥܓܘܒܐ

to astonish.

wonderful ܡܥܓܒܢܐ

wonder ܡܥܓܒܬܐ

fruit ܡܥܕܢܐ [?]

metal ܡܥܕܢ

mîne. ܡܥܕܢܐ —ܕܟܝܟܐ [?]

quarry, ore

helper. ܡܥܕܪܢܐ

jest, joke ܡܓܚܟܢܘܬܐ
mockery ܡܓܚܟܢܬܐ
to mend ܡܓܠܘܡܐ
istruments
rule ܡܓܠܕ
to wash ܫܝܓܐ
clothes
jug. ܡܫܝܓܢܐ (ܐܦܝܠܩܬܐ)
flagon
washer; ܡܫܝܓܢܐ
blêacher
laundress ܡܫܝܓܢܝܬܐ
washing ܫܝܓܬܐ
to present ܡܫܡܫܐ
for ordinâtion
presenting ܡܫܡܫܢܘܬܐ
for ordinâtion
to mâke ܡܫܕܘܕܐ
be bînded
causing ܡܫܕܘܕܬܐ
the bînding
habitâtion. ܡܘܬܒ
domicile
dwelling
to be poor ܡܣܟܘܢܐ
to hush ܫܬܘܩܐ
poor ܡܣܟܢܐ
poorness ܡܣܟܢܘܬܐ
poorly ܡܣܟܢܐܝܬ
parable ܡܬܠܐ
byword
to despîse ܡܣܠܘܝܐ
despîser ܡܣܠܝܢܐ
despîte ܡܣܠܝܬܐ
par example ܡܬܠ.

suddenly ܡܢ ܫܠܝܐ
thanks ܡܢܬܐ
to thank ܡܢܢܐ
thankful ܡܢܢܢܐ
to prospere ܡܢܚܘܪܐ
prosperous ܡܢܚܪܢܐ
prosperity ܡܢܚܪܬܐ
a brîde's ܡܢܬܢܐ
dress
slippers ܡܣܐ
goad ܡܣܩܐ (ܕܘܩܐ)
balance ܡܣܐܬܐ
because ܡܛܠ
to satiâte ܡܣܒܥܘܐ
to satisfy ܣܒܥܝ ܕܪܝܢ
to saturâte ܣܒܥܐ
satiâter ܡܣܒܥܢܐ
satisfac- ܣܒܥܝ ܕܪܝܢ
tory
satiety ܡܣܒܥܬܐ
satisfac- ܣܒܥܝ ܕܪܝܢ
tion
saturâtion ܣܒܥܐ
to tâke ܡܢܬܐ ܡܣܦܘܪܐ
câre
câreful ܡܣܦܪܢܐ ܕܡܢܬܐ
câre- ܡܣܦܪܬܐ ܕܡܢܬܐ
fulness
a through ܡܫܩܝܐ
to water ܡܫܩܘܝܐ
to mock. ܡܫܩܘܠܐ
to derîde
watering ܡܫܩܝܬܐ
mocker ܡܫܩܠܢܐ
jester ܡܫܩܠܐ

numbred ܡܢܝܵܐ
to number; to calculâte ܡܢܵܝܵܐ
calculator ܡܵܢܝܵܢܵܐ
number ܡܢܝܵܢܵܐ
numerical ܡܢܝܵܢܵܝܵܐ
calculâtion ܡܢܵܝܬܵܐ
to rebuke. to scold ܡܢܲܒܘܼܦܹܐ
rebuker ܡܢܲܒܦܵܢܵܐ
rebuke ܡܢܲܒܦܬܵܐ
manna ܡܢܵܢܵܐ
to shoe horse ܡܢܲܥܘܼܠܹܐ
shoer ܡܢܲܥܠܵܢܵܐ
shoeing ܡܢܲܥܠܬܵܐ
to over-throw ܡܢܲܦܘܼܠܹܐ
throw ܡܢܲܦܠܬܵܐ
chafing dish ܡܢܲܩܠ
to tattoo (ܕܫܘܼܪܵܬܵܐ) ܡܢܲܫܘܼܪܹܐ
to cause the bastinado ܡܫܲܚܘܼܪܹܐ-
to mâke to digg ܢܲܩܒܵܐ-
tattoo ܡܢܲܫܪܬܵܐ
bastinado ܡܢܲܫܪܬܵܐ
to forget ܡܢܲܫܘܼܝܹܐ
forgetful ܡܢܲܫܝܵܢܵܐ
forget-fulness ܡܢܲܫܝܬܵܐ
to give a kiss ܡܢܲܫܘܼܩܹܐ
kiss ܡܢܲܫܩܬܵܐ
sudden ܡܢܲܫܠܝܵܐ

throwing up ܡܢܲܕܝܬܵܐ
again, over again ܡܢܕܪܹܫ
to plêase ܡܢܲܗܘܼܝܹܐ
plêasing ܡܢܲܗܝܵܢܵܐ
pleâsure ܡܢܲܗܝܬܵܐ
to lîght ܡܢܲܗܘܼܪܹܐ
to çomment, to explain ܒܬܦܐ-
enlîghtener ܡܢܲܗܪܵܢܵܐ
commentator ܒܬܦܢܐ-
lîght ܡܢܲܗܪܬܵܐ
comment, commentary ܒܬܦܢܐ-
wêaver's bêam ܡܢܵܘܪܵܐ
to gather, to fester ܡܢܲܓܘܼܠܹܐ
gathering ܡܢܲܓܠܬܵܐ
the lâte. reposed in pêace ܡܢܵܚܵܐ
to rivîve ܡܢܲܚܘܼܡܹܐ
revîver ܡܢܲܚܡܵܢܵܐ
revîval. resuscitâtion ܡܢܲܚܡܬܵܐ
to put to shâme ܡܢܲܟܦܘܼܝܹܐ
shâmeful ܡܢܲܟܦܵܢܵܐ
shâme ܡܢܲܟܦܬܵܐ
to sprinkle ܡܢܲܬܦܘܼܝܹܐ
sprinkler ܡܢܲܬܦܵܢܵܐ
sprinkling ܡܢܲܬܦܬܵܐ
who.whom ܡܲܢ
jar ܡܵܢܵܐ
pound ܡܢܵܐ

shiver
shudder
to sukle
wet nurse
suction
to make capable. to enable
ability
to fix
fixture
to make bitter
to afflict
affliction
to injure
hurtful
injure
who. whom
from. out of, of
on the right hand
pulpit
to rake
rake, harrow
screw press
raker
rake
again, over again
an edible herb
to throw up
thing
things
mantle

smell
to bring to
to help
to tan
to make merry
to offend
to report
reporter
helper
offender
tanner
report
help
offense
tanning
to make blue
to put to death, to execute
slayer
slaye
midwife
to humiliate to chastise
humiliation
to make sufficient
sufficiency
to salt
saltness
speach,
to shiver
to shudber
shivery

kingdom ܡܠܟܘܬܐ
royal ܡܠܟܝܐ
stalwart ܡܠܟܢܝܬ
queên ܡܠܟܬܐ
full to the brim ܡܠܡܠ
mud used for roofing ܡܠܡܠܬܐ
to têach. to instruct ܡܠܦܐ
to induce ܡܝ-ܠܘܦܐ
bed's sheet ܡܠܦܐ
teacher. instructor ܡܠܦܢܐ
teaching ܡܠܦܬܐ
to imitate ܡܠܦܦܐ
to taunt. to mimic
taunter ܡܠܦܦܢܐ
taunt ܡܠܦܝܬܐ
pincers ܡܠܩܛܐ
nation. nàtionality ܡܠܬ
verb ܡܠܬܐ
bow's string ܡܡܬܢܬܐ
participiple ܡܡܠܟܬܐ
teachig how to suck ܡܡܨܝܬܐ
to teach how to'suck ܡܡܨܘܨܐ
uncle ܡܡܘܢܐ
Mammon —ܡܘܢܐ
to smell, to scent ܡܡܘܚܐ
smeller ܡܡܚܢܐ

salve ܡܠܗܡ
salt ܡܠܘܚܐ
the zodiac ܡܠܘܫܐ
salt ܡܠܚܐ
salpeter ( )-
large fork ܡܠܚܦܬܐ
to fit to frame ܡܠܝܘܡܐ
to compose —ܟܬܡܐ
compositor ܡܠܝܡܢܐ
composition ܡܠܚܡܬܐ
salty ܡܠܚܢܐ
to fill ܡܠܝܐ
full ܡܠܝܐ
fullness ܡܠܝܘܬܐ
filling ܡܠܝܬܐ
million ܡܠܝܘܢ
to urge ܡܠܝܘܨܐ
urgent ܡܠܝܨܢܐ
urgently ܡܠܝܨܢܐܝܬ
urgency ܡܠܨܘܬܐ
rational. rêasonable ܡܠܝܠܐ
rêasona- bleness. logic ܡܠܝܠܘܬܐ
to oppress: to afflict ܡܠܘܨܐ
oppressor ܡܠܝܨܢܐ
oppression ܡܠܝܨܬܐ
headman ܡܠܟ
king ܡܠܟܐ
counsel, advîce ܡܠܟܐ
prince. tributary ܡܠܟܘܢܐ

preâching
to wring, to pinch off
wring
to smêar to plaster
plaster
plasterer
plastering
to lower
to pay debt
lowering
payment of debt
to justify
justification
rowel
poisonous insect
flood, torrent
angel
to clothe. to dress
clother. dresser
dressing
to pluck
pluck
to pant
to set fîre on
pant
burn

extinguishment
to mâke to persecute
causing persecution
to cover.
to shut
to bend;
to lower
to humiliate
republican
shutter
covering
to be lâzy indolent
lâzy. indolent
indolence. laziness
to offend. to make to blaspheme
offender
purificator
offense
to provoke
provocation
to shorten. to make short
to abre- viate
shortage
abreviation
to proclaim. to prêach
prêacher

inheritance
fog, mist [illegible]
forest. wood [illegible]
misty, foggy [illegible]
wooded, sylvan [illegible]
to die [illegible]
to bring. to bear [illegible]
bearer [illegible]
dying [illegible]
die [illegible]
muscle [illegible]
maize [illegible]
shuttle [illegible]
instrument for applying eye paint [illegible]
meek [illegible]
gentle [illegible]
meekness [illegible]
to blister [illegible]
blister [illegible]
handy stick [illegible]
to stop. to impede. to hinder. to inhibit [illegible]
to set up [illegible]
stop. impediment. suspension [illegible]
to put out. to extinguish to turn down. [illegible]

charge [illegible]
rain [illegible]
to gallop. to drive [illegible]
rainy [illegible]
water [illegible]
to dissolve in water [illegible]
dissolution [illegible]
square place [illegible]
mortal [illegible]
nail [illegible]
clove [illegible]
metropolitan [illegible]
inclination desire [illegible]
blue [illegible]
mile [illegible]
bluish [illegible] : [illegible]
blueness [illegible]
monkey [illegible]
apish [illegible]
watery [illegible]
to suck [illegible]
suckling [illegible]
suck [illegible]
to honour. to revere [illegible]
reverend [illegible]
reverence [illegible]
secretary, scribe [illegible]
heir [illegible]
heritage [illegible]

to estimâte valuâtion. ܡܲܛܝܵܡܬܵܐ
estimâtion
to cause ܡܲܛܒܘܼܥܹܐ
to sink
submersion ܡܲܛܒܲܥܬܵܐ
printing ܡܲܛܒܲܥܬܵܐ
press
purgatory ܡܲܛܗܲܪ
to calm, ܡܲܛܘܼܝܹܐ
to reconcîle
to arrîve, ܡܲܛܝܵܐ
to rêach
to rîpe ܡܛܘܼܝܵܬܵܐ--
to receive ܠܩܵܒܠܵܐ-
to be angry ܠܟܵܦܵܐ-
arrîval ܡܲܛܝܵܢܬܵܐ
to arrange ܡܲܛܟܘܼܣܹܐ
to regulâte
arrange- ܡܲܛܟܲܣܬܵܐ
ment
shield, ܡܲܛܪܵܣܵܐ
buckler
purpose. ܡܲܛܠܲܒ
subject
giving ܡܲܛܠܲܒܬܵܐ
in marriage
to give ܡܲܛܠܘܼܒܹܐ
in marriage
to mâke ܡܲܛܡܘܼܪܹܐ
to be buried
burying ܡܲܛܡܲܪܬܵܐ
to be rancid ܡܲܛܥܘܼܡܹܐ
rancidity ܡܲܛܥܲܡܬܵܐ
to load ܡܲܛܥܘܼܢܹܐ

to mâke sour ܡܲܚܡܘܼܨܹܐ
to overturn. ܡܲܚܦܘܼܟܹܐ
to cover
to refus ܡܲܚܦܘܼܠܹܐ
to neglect
to mâke ܡܲܚܦܘܼܪܹܐ
to dig. (tion
fermentâ- ܡܲܚܡܲܥܬܵܐ
covering ܡܲܚܦܲܝܬܵܐ
postponement ܡܲܚܦܲܠܬܵܐ
neglect, refuse;
digging ܡܲܚܦܲܪܬܵܐ
to corrupt. ܡܲܚܒܘܼܠܹܐ
to destroy
to mâke ܡܲܚܒܘܼܛܹܐ
to scoop
to singe ܡܲܚܒܘܼܪܹܐ
to excommu- ܡܲܚܪܘܼܡܹܐ
nicâte
corruption ܡܲܚܒܲܠܬܵܐ
scoop ܡܲܚܒܲܛܬܵܐ
singe ܡܲܚܒܲܪܬܵܐ
excommuni- ܡܲܚܪܲܡܬܵܐ
câtion
opinion ܡܲܚܫܲܒܬܵܐ
to mâke ܡܲܚܫܘܼܒܹܐ
to think
to mâke ܡܲܚܫܘܼܠܹܐ
to pound.
to cause to
be bêaten
wâve ܡܲܚܫܘܼܠܵܐ
loins; rein ܡܲܚܨܹܐ
poundig ܡܲܚܫܲܠܬܵܐ
to value ܡܲܛܘܼܡܹܐ

to conso- [illegible]
lidât
conso- [illegible]
lidâtor
consoli- [illegible]
dâtion
to mâke [illegible]
swêet.
to pardon [illegible]
to deceive [illegible]
to change, [illegible]
to exchange
deceiver [illegible]
deceit. [illegible]
deception
pardon [illegible]
to con- [illegible]
dense
to harden [illegible]
the heart
condensâ- [illegible]
tion
exchange, [illegible]
change.
to delây: [illegible]
to postpone
to frown, [illegible]
to stink
to be [illegible]
anxious
to deprîve [illegible]
to mâke [illegible]
to leâven
anxiety [illegible]
privâtion [illegible]

to bêat [illegible]
to dîe ([illegible]) [illegible]
to tâke [illegible]
câre of
to store up [illegible]
to hînder. [illegible]
to impede
to lîghten [illegible]
to recon [illegible]
cîle; to transact
to catch cold [illegible]
to vaccinâte [illegible]
to revîve. [illegible]
to revivify
revîver [illegible]
bêater [illegible]
unîted [illegible]
to unify [illegible]
unificâtion [illegible]
to mâke to sew [illegible]
causing [illegible]
the sew
infirm [illegible]
wêakness. [illegible]
infirmity
to mâke hot [illegible]
to insti- [illegible]
gâte
instigâtion [illegible]
to lîghten [illegible]
lîghtening [illegible]
tion).bê at [illegible]
vaccinâ- [illegible]
revivifi- [illegible]
câtion

information; warning [Syriac]
to scâre [Syriac]
scâre [Syriac]
together [Syriac]
to mâke merry [Syriac]
joyful [Syriac]
charmer charm [Syriac]
to revolve. to turn round [Syriac]
to translâte [Syriac]
revolving [Syriac]
translâtor [Syriac]
revolution [Syriac]
promenâde [Syriac]
translâtion [Syriac]
to love. to lîke [Syriac]
demonstrative [Syriac]
demonstrâtion [Syriac]
hooked and plâted instrument [Syriac]
to whîten [Syriac]
fuller [Syriac] [Syriac]
calcimîner [Syriac]
whîte [Syriac]
plâgue [Syriac]
to show [Syriac]
shower [Syriac]
show [Syriac]

religion [Syriac]
ball of marble [Syriac]
lizard [Syriac]
to add. to increâse: to multiply to outbid [Syriac]
multiplîer [Syriac]
multiplicâtion [Syriac]
leâther bag [Syriac]
to mâke swell [Syriac]
causing the swelling [Syriac]
psalm [Syriac]
causing the song [Syriac]
diminutive [Syriac]
top ([Syriac]) [Syriac]
to glitter [Syriac]
brilliancy [Syriac]
arable fields [Syriac]
to mâke to shîne [Syriac]
cushion for spreâding breâd [Syriac]
causing the brilliancy [Syriac]
hair [Syriac]
hairy: hiarsute [Syriac]
to darken [Syriac]
to inform. to warn [Syriac]
loveliness [Syriac]
darkening [Syriac]

ecclesiastical fêast [illegible]
pilgrim [illegible]
myrrh [illegible]
jam. preserve [illegible]
an êvil spirit [illegible]
chrism [illegible]
vacâtion. lêave. permission [illegible]
sîlent [illegible]
desolâte. [illegible]
oilcloth. raincoat [illegible]
tumour, boil. [illegible]
fist [illegible]
handful [illegible]
deceived [illegible]
deâth [illegible]
congress. assembly. council [illegible]
mortality [illegible]
dying [illegible]
appetîzer [illegible]
to tumefy [illegible]
to affirm. to prove [illegible]
tumefaction [illegible]
prove. affirmâtion [illegible]
to mix up [illegible]
mixture [illegible]
to terrify. to frîghten [illegible]
frîght [illegible]

kîndness [illegible]
delây, tîme. respîte. reprieve [illegible]
stamp. sêal [illegible]
constellâtions [illegible]
lender [illegible]
brain. marrow [illegible]
sparing [illegible]
full of morrow [illegible]
skull [illegible]
charge. load [illegible]
wooden large cover [illegible]
humiliâtion. humility [illegible]
heâp of stones [illegible]
barn. granary [illegible]
birth [illegible]
father [illegible]
to beget. to give bîrth [illegible]
property. land [illegible]
promise [illegible]
blemish [illegible]
oath [illegible]
possible [illegible]
possibility [illegible]
fant skullin [illegible]
a kînd of herb [illegible]

to produce
generation
produc- tion. product
from the beginning
morning
to morrow
woolen mate- rial
eunuch
to neglect
neglect. negligence
excuse. prêtext
touchstone
product
plentiful
calf, bullock
large dish. platter
to confess; to reveal; to profess
what
acknow- ledgment
confes- sion
preface, introduction
a whîle
gift
the grinding
to make to remember
remembrance
multipede
strange. scarecrow
to make to be alîke. to compare
comparison
to put to bed
copulation
causing the slêep
Orient. East
oriental, eastern
to inform, to declâre, to make known
to calm. to extinguish
declaration
extinction
overagain. again
school. college
hymn
return
vomit
conversion
perver- sion). to beget to engender

to compare [illegible]
junction [illegible]
joiner [illegible]
arrest [illegible]
comparaison [illegible]
to mâke [illegible]
to shut. to close
to mâke [illegible]
to thresh
closure [illegible]
threshing [illegible]
to suffice. [illegible]
to fînd tîme
having tîme [illegible]
to send back [illegible]
to draw back.
to render;
to turn away
to vomit [illegible]
to repây. [illegible]
[illegible]
to convert
[illegible]
to pervert
to cause [illegible]
to give birth
to borrow [illegible]
causing [illegible]
the birth
citizen [illegible]
city [illegible]
town [illegible]
to make [illegible]
to powder
causing [illegible]

bloom [illegible]
sickle [illegible]
to soften. [illegible]
to use
softeness. [illegible]
wêar
trây. salver [illegible]
to inclîne, [illegible]
to lêan
to be îdle [illegible]
lêaness [illegible]
îdleness [illegible]
magnet; [illegible]
loadstone
sickle [illegible]
small sickle [illegible]
to cause [illegible]
to flow
to shed têars [illegible]
to mâke [illegible]
to shâve
to mâke [illegible]
to fîne
flow [illegible]
râzor [illegible]
shâving [illegible]
causing [illegible]
the fîne
to prolonge. [illegible]
to mâke to drîve
prolongâtion [illegible]
altar. [illegible]
sanctuary
to join [illegible]
to arrest [illegible]

to make bright to polish —ܨܩܘܠܐ
brilliant. ܡܒܨܩܢܐ
bright
brilliance ܡܒܨܩܘܬܐ
to give in marriage ܡܓܒܘܪܐ
giving in marriage ܡܓܒܪܬܐ
bladder ܡܓܠܘܦܬܐ
air bubble —ܒܘܩܐ
indeed. verily ܡܓܝܪ
certitude ܡܓܝܪܘܬܐ
to freeze; ܡܓܠܘܕܐ
to make to freeze
to make ܡܓܕܘܠܐ ܓܕܠܐ
to braid
tower. ܡܓܕܠܐ
watch tower
frost ܡܓܠܕܬܐ
making ܡܓܕܠܬܐ
to braid
magus, ܡܓܘܫܐ
wise man
magic. ܡܓܘܫܘܬܐ
black art
bereave- ment. orphanage ܡܓܝܪܘܬܐ
to inform against ܡܓܙܘܪܐ
information against ܡܓܙܪܬܐ
to bloom. to sprout ܡܓܘܚܐ

to put away. to make null, to stop
stopage ܡܒܛܠܬܐ
to appear, to be seen ܡܒܘܚܐ
appearance ܡܒܝܢܬܐ
to pass the night ܡܒܘܬܐ
to fast —ܒܘܛܘܬ
fasting ܡܒܛܢܬܐ
to enjoy oneself. ܡܒܣܘܡܐ
to please —ܒܣܡܐ
to cause to heal —ܒܣܡܐ
enjoyment ܡܒܣܡܬܐ
healthiness —ܒܣܡܐ
to despise. ܡܒܙܘܐ
to ravish —ܒܙܬܐ
to dishonour.
to diminish —ܒܨܪ
dishonour ܡܒܙܝܬܐ
diminution —ܒܨܘܪ
to make dry— ܡܒܘܫܐ
to beget ܡܒܘܥܐ
to invent —ܒܕܥ
dryness ܡܒܫܬܐ
invention ܡܒܥܬܐ
to cause to kneel to humiliate ܡܒܘܪܟܐ
humiliation ܡܒܪܟܬܐ
jenuflection—
to brighten; —ܡܒܘܗܪܐ

carcass.body ܦܓܪܐ
vulture. [illegible]
glutton
tongue, ܠܫܢܐ
language [illegible]
speech,dialect
loquacious. ܠܫܢܢܐ
eloquent.orator
eloquency ܠܫܢܢܘܬܐ
eloquently ܠܫܢܢܐܝܬ
stave.tenon [illegible]
to trample [illegible]
trampler [illegible]
trample [illegible]

speckler [illegible]
embroidery [illegible]
peck [illegible]
to lap up [illegible]
lap [illegible]
to rumble, [illegible]
to rattle
to make loose [illegible]
to confla- [illegible]
grate
conflagra- [illegible]
tion).crane [illegible]
locseness [illegible]
oil's vessel [illegible]

ܡ

section
bowl,vessel. ܡܐܢܐ
basin,dish.
to raise. [illegible]
to take up
raiser [illegible]
assumption [illegible]
to make [illegible]
baked
baking [illegible]
spade [illegible]
instead of [illegible]
for the sake of
twilight. [illegible]
early
source. [illegible]
fontain.origin
to make [illegible]

what,how ܡܐ
what is it ܡܐ ܠܘܗ
hundred ܡܐܐ
from now [illegible]
hence- [illegible]
forward
according. [illegible]
as,like
whence. [illegible]
by which way
from here, [illegible]
this way
to feed [illegible]
feeder [illegible]
food [illegible]
fodder [illegible]
speech [illegible]
division. [illegible]

up.upwards; ܠܥܸܠ ܘ
exêedingl y
jawabone, ܦܟܵܟܵܐ
to masticâte. ܠܥܵܣܵܐ
to mince
to chew ܕܵܥܹܣ—
mastication ܠܥܵܣܬܵܐ
chew ܕܥܵܣܬܵܐ—
garnet ܦܢܟ
dumb ܦܟܝܵܐ
bit; brîdle ܦܟܘܼܪܵܐ
to gnaw ܠܥܸܣܠܥܸܣ
to masticâte.
mastication ܠܥܵܣܠܥܵܣܬܵܐ
to pollute ܠܥܵܙܵܐ
pollution ܠܥܵܙܬܵܐ
wâve ܦܠܵܐ
to gobble up. ܠܓܵܡܵܐ
to êat greedily
êating ܠܓܡܬܵܐ
grêedily
to munch ܦܠܦܸܠ
to mumble
wâvy ܦܠܵܝܵܐ
handful ܦܘܼܠܵܐ
addle ܦܫ
addle heâded ܦܫܝܵܐ—
before, in ܠܩܘܼܕܵܡ
the presence
to gather, ܠܩܵܛܵܐ
to pluck
to peck ܕܩܵܛ—
to embroider, ܕܩܵܡܵܐ—
to wêave
embroidery ܦܩܵܛܵܐ

to you pr·s·f·
to stain. ܦܲܟܸܬܵܐ
to spote.
to defîle
to prod ܦܲܟܠܲܟܸܬܵܐ
pricking ܦܲܟܠܲܟܬܵܐ
spotty ܦܲܟܵܝܵܐ
towards; to ܠܘܵܬ
lexicon. ܠܸܟܣܝܼܩܘܿܢ
dictionary
fool ܠܹܟܵܐ
tutor ܠܵܠܵܐ
nîght monster ܠܸܠܝܼܬܵܐ
slîme ܠܹܡ
harbour ܠܡܹܢܵܐ
pulse ܦܡܵܪܵܐ
felt ܦܡܵܛܵܐ
to mutter. ܦܡܠܡܸܬܵܐ
to mumble
mutter ܦܡܠܡܬܵܐ
why ܠܡܵܢܵܐ
lamp ܠܡܦܵܐ
candelstick ܦܡܹܢܵܪܵܐ
pitch fork ܦܡܵܫܵܐ
to suck up. ܠܡܵܨܵܐ
to blot
blotter (ܡܨܘܿ) ܠܡܵܨܵܢܵܐ
we; us. to us ܠܲܢ
lâme, hobbling ܦܵܠܚܵܐ
to hobble. ܦܠܦܸܠܸܬܵܐ
to mâke lâme.
to lâme. to halt
lmâeness ܦܠܚܘܼܬܵܐ
anchor . ܦܠܥܵܐ
together ܠܲܚܕܵܕܹܐ

nicknâme ܠܩܘܡܩܡ
lexicon ܠܟܣܝܩܘܢܐ
boiled whey ܠܒܢܐ
flap of breâd ܠܘܫܐ
skiff.wherry ܠܘܬܟܐ
quaking ܠܘܪܙܐ
must.necessary ܠܙܡ
delight. pleâsure ܠܕܬ
alone ܠܚܘܕܗ
particular ܠܚܘܕܝܐ
particu-larly ܠܚܘܕܝܐܝܬ
elegant. fit, proper ܠܝܩܐ
to sniff about ܠܚܠܘܚܐ
sniff ܠܚܠܚܬܐ
breâd ܠܚܡܐ
to fit, to suit ܠܐܡܐ
shewbreâd ܠܚܡܐܦܐ
suitable. fitting ܠܚܡܝܐ
fit ܠܐܡܬܐ
mountain ܠܚܦܐ
lope.ledge
hand's hollows ܠܚܬܐ
shallow ܠܛܠܐ
to search ܠܛܠܘܛܐ
search ܠܛܠܛܬܐ
pistachio nut ܠܛܡܐ
me.to me ܠܝ
lullaby ܠܝܠܝ
to hasten. ܠܐܪܐ

to hurry
haste.hurry ܠܐܪܬܐ
to curse ܠܐܛܐ
one pound ܠܝܛܪܐ
curse ܠܐܛܬܐ
to lament; to wail ܠܐܝܐ
lamentâtion ܠܐܝܬܐ
you.to you ܠܟܘܢ
nîght ܠܠܝܐ
twilîght ܠܝܠܘܬܐ
toblâme, to accuse ܠܐܡܐ
large earthenwâre jar ܠܝܪܐ
to distress, to be distressd ܠܐܨܐ
distress ܠܐܨܬܐ
turquish lira ܠܝܪܐ
to knêad ܠܐܫܐ
dough ܠܝܫܐ
doughy ܠܝܫܢܐ
knêading ܠܐܫܬܐ
there is not ܠܝܬ
nullity ܠܝܬܘܬܐ
shellac ܠܟ
stain. ܠܟܐ blot.blemish
you.to you ܠܟܘܢ
to nudge; to poke ܠܟܙܐ
to winke ܠܟܙܐ
sîgn; nudge. token ܠܟܙܬܐ
thou. ܠܟܝ

to flâme, ܠܗܒܐ
to burn
burning ܠܗܒܢܐ
burn ܠܗܒܬܐ
first milk ܠܘܒܐ
flêece -ܕܥܡܪܐ
splendour, ܠܘܗܪܐ
brîghtness
tamarisk ܠܘܪܐ
trêe
tablet ܠܘܚܐ
curse ܠܘܛܬܐ
so be it ܠܘܝܐ
Leviathan ܠܘܝܬܢ
thou, to you ܠܘܟ
unripened ܠܘܟܐ
cotton
you, to you ܠܘܟܘܢ
fist's blow ܠܘܟܡܐ
udder. udder bag ܠܘܟܡܬܐ
fat ܠܘܡ
pîpe, tube ܠܘܠܐ
barrel of gun -ܕܬܦܢܓ
shank. -ܕܪܓܠܐ
shin bone
rêed's and ܠܘܠܝܬܐ
wooden pîpe
hinge ܠܘܠܒܐ
blâme. repraoch ܠܘܡܐ
reproachful ܠܘܡܢܐ
clod ܠܘܣܐ
two yêars ܠܘܬܠܬܐ
old cow
thrêads' ܠܘܩܐ
cotton

flash ܠܒܚܬܐ
roasted ܠܒܠܒܝܐ
pêas
carriage. ܠܒܠܬܐ
conveying
large brick ܠܒܢܐ
courageous ܠܒܝܒܐ
cunning; ܠܒܝܒܐ
tricherous
to wêar, ܠܒܫܐ
to put on
clothing, ܠܒܫܬܐ
apparel
backwards -ܠܒܣܬܪܗ
to; towards ܠܓܢܐ
into, in ܠܓܘ
to lap, ܠܓܠܓܐ
to lick up
legion ܠܓܝܘܢ
lap ܠܓܠܓܬܐ
stork ܠܓܠܓ
to shîne. ܠܓܠܘܓܠܐ
to glitter.
to flisten;
to glister
sunshîne ܠܓܠܓܠܬܐ
basin ܠܓܢ
ewer. vessel ܠܓܢܐ
he, him, to him ܠܗ
to her ܠܗ̇
flâme ܠܗܒ
gas. vapour ܠܗܓܐ
to them, them ܠܗܘܢ
they.
crowbar ܠܗܪܐ

ܠ

the heart
to love ܐܢܒܠ-
to have ܐܢܠܒܡ-
stomach pain
to displease
to tâke ܐܝܠܘܒܡܣ-
câre
touchy, ܢܘܪ-
to faint ܐܒܒܠ-
to be touchy ܐܢܢܦ-
to be ܐܢܠܦܦ-
frîghtened
to enjoy ܐܢܐܦ-
to pây ܐܒܘܐܣ-
attentîon
by heart ܒܝ-
to be ܐܢܢܡ-
unwillig
broken ܐܠܒܬ-
hearted
to be ܐܠܒܬ-
consoled
outsîde ܠܒܪ
to comfort ܠܒܘܒܐ
to encourage
incense ܠܒܘܢܬܐ
vestment, ܠܒܘܫܐ
garment
to carry. ܠܒܘܟܐ
to tâke awây.
to conduct
to catch fîre ܠܒܟܐ

no.not ܠܐ
trick. ܠܐܒܐ
deceit.trêachery
trêacherous. ܠܐܒܐ
deceitfnl
where ܠܐܝܟܐ
worthy, ܠܐܝܩ
serving
here ܠܟܐ
below ܠܬܚܬ
heart ܠܒܐ
he is willing ܠܒܗ ܐܬܐ-
he intends
to desîre ܠܒܐ ܒܠܐ-
to be fas- ܠܒܐ ܠ-
tidious.to vomit
to desîre ܠܒܐ ܡܘܩ-
heartless ܠܐ ܠܒ-
unwilling
unmanly, ܠܒܐ-
cowardly
to be sad. ܠܒܐ-
to be homesick
to console, ܠܒܐ-
to encourage
consolâtion ܠܒܐ-
encouragement
to be ܠܒܗ ܘܘܐ ܐܒܐ-
satisfîed
moody, ܠܒܐ-
melancoly.morose
to bêat as ܠܒܐ-

writing	ܟܬܵܒ݂ܬܵܐ
writer, scribe	ܟܵܬܸܒ݂ܵܐ
copyst	—ܦܵܫܹܩ ܩܠܵܬܵܐ
tistle. thorn	ܟܸܬܒܵܐ
booklet. pamphlet	ܟܬܵܒ݂ܘܿܢܵܐ
lîbrary	ܟܬܵܒ݂ܚܵܢܹܗ
thorny. spiny	ܟܸܬܒܵܢܵܐ
porcupîne, hedgehog	ܟܬܘܿܦܠܵܐ
harsh, astringent	ܟܬܘܿܢܵܐ
difficult, hard	ܟܬܝܼܪ
hardly	ܟܬܝܼܪܵܐܝܼܬ
difficulty	ܟܬܝܼܪܘܼܬܵܐ
umbrella	ܟܬܝܼܪܝܼ
parasol	—ܒ݂ܝܼܢܹܐ
parachute	—ܕܵܝܲܪ̈ܟܲܢܵܐ
hen	ܟܬܝܼܬܵܐ
to whimper	ܟܬܘܿܟܹܐ
linen cloth	ܟܸܬܵܢ
cotton	ܟܬܵܢܵܐ
to tîe. to bînd	ܟܛܵܪܵܐ
to stop in the throat	—ܟܛܵܪ ܡܲܚܢܲܩܬܵܐ
knot. bond	ܟܸܛܪܵܐ
riddle. bundle, band	ܟܸܛܪܵܐ
knoty	ܟܸܛܪܵܢܵܐ
testy. wilful	—ܟܛܝܼܪܵܐ
fâce's paint	ܟܘܼܚܠ
to tangle, to intertwîne	ܟܘܼܚܠܵܠܵܐ
tangle	ܟܘܼܚܠܵܠܬܵܐ
load. burden	ܟܘܿܚܬܵܐ
to dislocâte	ܟܘܼܚܪܵܐ
dislocâtion	ܟܘܼܚܪܬܵܐ
shot. snap	—ܟܲܚܦܵܐ
yellow	ܟܘܼܚܪܵܐ
wîld lêek	—ܟܲܘܕܵܐ
potâto	ܟܘܼܬܘܿܪܵܐ
fîle	ܟܬܝܼ
snap, fillip	ܟܘܼܬܦܐ
fîne. good	ܟܝܼܣܵܐ
energetic	ܟܲܝܣܵܐ
mole	ܟܲܣܵܐ
festival	ܟܲܢܘܼܠ
prâyer's book	
to scâre birds	ܟܲܢܘܼܫܵܐ
to set dogs on to fîght	—ܟܲܠܒܹܐ
eyeglasses	ܟܲܫܹܐ
a raisin	ܟܲܫܡܸܫܬܵܐ
sample, patern	ܟܲܢܟܼܝܼ
the cap of a gun	—ܟܲܦܦܵܐ
selfsown whêat	ܟܬܵܐ
book	ܟܬܵܒ݂ܵܐ
letter	—ܟܬܵܒ݂ܬܵܐ
to wrîte	ܟܬܵܒ݂ܵܐ
to copy	—ܦܫܹܩ ܩܠܵܬܵܐ
Scrip-tures	ܟܬܵܒ݂ܹܐ ܩܲܕܝܼܫܹܐ

to prick ܟܪܘܐ
prick ܟܪܘܬܐ
whêel.windlas ܟܪܟ–
to climp ܟܪܟܐ
factory,mill ܟܪܟܢܐ
climper ܟܪܟܢܐ
çandelestick ܟܪܝܦܝ–
climp ܟܪܝܬܐ
rent,hîre ܟܪܝ
to be short ܟܪܐ
short ܟܪܝܐ
to putrefy ܟܪܫܐ
putrefyed. ܟܪܝܫܐ
corrupted
angry, ܟܪܝܗܐ
indignâte
autumnal ܟܪܝܢܝܐ
disfigured ܟܪܝܗ
shortening ܟܪܝܬܐ
corruption, ܟܪܝܬܐ
putrefaction
to roll ܟܪܟܐ
to shroud ܟܪܝܟܬܐ–
roll,scroll ܟܪܟܐ
volume ܟܪܟܬܐ–
shrouder ܟܪܟܐ ܟܪܝܟܬܐ
rhinoceros ܟܪܟܕܢ
to soil, ܟܪܟܡܝ
to mâke dirty
to tickle ܟܪܟܡܠܝ
to cry out, ܟܪܟܡܝ
to scrêam
to gin ܟܪܟܬܐ–
tickle ܟܪܟܠܬܐ
large boil ܟܪܟܝܒܐ

kidney ܟܪܒܝܬܐ
dirtyness ܟܪܟܝܬܐ
gin ܟܪܟܝܬܐ
pulley ܟܪܟܢܐ
scrêam ܟܪܟܪܬܐ
turban. ܟܪܒܬܐ
mitre ܟܪܒܘܣܝܐ–
blouse ܟܪܝܠܠ
vîneyard ܟܪܡܐ
to roll. ܟܪܣܘܟܐ
to wrap up
to coil
belly. ܟܪܣܐ
abdomen
christian ܟܪܣܛܝܢܐ
christianity ܟܪܣܛܝܢܘܬܐ
dung ܟܪܣܘܠܐ
glutton ܟܪܣܬܢܐ
grêedy
butter ܟܪܟܐ
to dash ܟܪܦܐ
switch ܟܪܦܘܬܐ
to fence ܟܪܦܘܢܐ
to carry ܟܪܦܘܢܐ
awây
brick ܟܪܦܝܕ
a shot ܟܪܦܟܬܐ
of a gun
gathering ܟܪܦܫܬܐ
awây
brîde's veil ܟܪܦܕ
sledge ܟܪܬܐ
veil ܟܪܬܘ

to plough
anger
quarter
wêaver,s comb
coarse
jacket
dressfa stner
crab
vegetâble bed
plot
snowsshoes
large spâde
spud
booth of
branches
to kindle
kindler
kindle
ill
cherub
angry
celery
prêacher
sermon,
prêaching
climper
sandals
hâre
shawl
caravan
chro-
nology
half a
million
vîne press

to blaspheme
to deny.
to renounce.
to repudiâte
unbeliever
blasphemous
renounciâtion
repudiâton
blaspheme
pelette
cross eyed.
squinting
rattle
to chrattle.
to crackle
to talk
îdly.to quack
to chatter
crackle
hatter
jaçkale
unripêd fruit
bêe catcher
stêel.
lock of a gun
dandelion
effect
dêaf
mêans.remedy
to be angry,
to be indignant
anger.
indignâtion
angry
furrow

manipul -ܕܟܦܠܝܬܐ
strainer ܟܦܠܝܪ
scar ܟܦܘܣܬܐ
slap ܟܦܘܠܐ
camphor ܟܦܘܪ
cruel. tyrant, ܟܦܘܪܐ
apostate, -ܕܟܦܪܢܘܬܐ
infidel
blasphemy ܟܦܘܪܘܬܐ
apostasy. -ܕܟܦܪܢܘܬܐ
infidelity
to hem. ܟܦܘܫܐ
to stitch
to collect ܟܦܘܫܐ
hem. border ܟܦܘܫܐ
to clap ܟܦܟܦܐ
clap ܟܦܟܦܬܐ
polluted; dirty ܟܦܠ
left hand ܟܦܠܐ
to pollute. ܟܦܠܘܢܐ
to defîle
left handed ܟܦܠܝܐ
pollution ܟܦܠܢܬܐ
to be hungry ܟܦܢܐ
hunger. famine ܟܦܢܐ
coarse ܟܦܢܬܐ
overcoat
menses ܟܦܬܐ
menstrua ܟܦܬܢܝܬܐ
woman
the post ܟܦܪ
mail -ܒܟܬܒܐ
postman, -ܐܝܢܐ
mailman
edge. fence ܟܦܪ
synod
synodical ܟܢܘܫܝܝܐ
synagogue ܟܢܘܫܬܐ
broom ܟܢܘܫܬܐ
quinine ܟܢܟܢܐ
pinnacle ܟܢܦܐ
wing -ܕܟܢܦܐ
plâne trêe ܟܢܪ
lyre. harp, ܟܢܪܐ
cithara
to swêep ܟܢܫܐ
multitude. ܟܢܫܐ
assembly
swêeper. ܟܢܫܐ
janitor
cup ܟܣܐ
chalice -ܦܝܠܣܐ
pruning knife ܟܣܘܚܬܐ
to prune. ܟܣܚܐ
to cut
pruner. cuter ܟܣܚܐ
cut ܟܣܝܬܐ
a cover ܟܣܝܐ
to cover ܟܣܝܐ
covering ܟܣܝܬܐ
coral ܟܣܦܝܬܐ
ankle joint. ܟܥܒܐ
knuckle
to be smooth ܟܦܚܐ
smoothness ܟܦܚܬܐ
to shut ܟܦܣܐ
shut ܟܦܝܣܬܐ
palm of the hand ܟܦܐ

fiddle
sash.belt ; ܟܢܕ
girdle
expulsion ܟܢܕܬܐ
mîne;quarry ܟܢ
a bâse in a game ܟܢܐ
chin ܟܢܐ: ܟܢܟܬܐ
to hang. to let down ܟܢܕܘܠܐ
hang ܟܢܕܠܬܐ
to têar ܟܢܕܪܐ
to stink ܟܢܙܪܐ—
têar ܟܢܕܪܬܐ
stink, ܟܢܙܪܐ—
to tinkle ܟܢܕܢܐ
tinkle ܟܢܕܢܬܐ
vîolin. ܟܢܕܢܝܐ
stiff ܟܢܠ
handful ܟܢܦܐ
cymbals ܟܢܢܐ
to bend, to be bent ܟܢܦܠܐ
curve ܟܢܦܠܬܐ
to swing ܟܢܦܪܐ
rag; tatters ܟܢܦܪܐ
ragged. tattered ܟܢܦܪܝܐ
swing ܟܢܦܫܬܐ
melon ܟܢܕܘܪܐ
to roll ܟܢܕܪܐ
roll ܟܢܕܪܬܐ
December ܟܢܘܢ ܩܕܡܝܐ
January ܟܢܘܢ ܐܚܪܝܐ
assembly. ܟܢܘܫܝܐ

quîte, very ܟܡ
how much ܟܡܐ
willow; osier ܟܡܐ
corn's heâp ܟܡܘܪܐ
bag ܟܡܐܪ
cummin ܟܡܘܢܐ
to persecute; to drîve out ܟܡܘܠܐ
pêar ܟܡܬܪܐ
to be extinguished ܟܡܝܐ
sum.quantity. ܟܡܝܘܬܐ
quotient ܟܡܝܢܐ—
perfect, complete ܟܡܝܠ
perfection ܟܡܝܠܘܬܐ
extinction. extinguishment ܟܡܝܬܐ
to fâde. to wither ܟܡܫܐ
spoon ܟܡܟܐ
mucus of the nose ܟܡܟܐ
to cast out. to cast off. to throw ܟܡܟܡܘܪܐ
to blacken. to be charred ܟܡܟܘܪܐ
stench ܟܡܟܘܪ
steep plâce ܟܡܟܡܐ
throw ܟܡܟܡܬܐ
char ܟܡܟܪܬܐ
to be perfect. to grow up ܟܡܠܐ
perfection ܟܡܠܬܐ
vîolin. ܟܡܢܓܐ

to pierce ܟܠܳܘܵܐ
pierce ܟܠܳܘܬܵܐ
daily ܟܠܝܘܡ
every dây ܟܠܝܘܡܵܐ
crown ܟܠܝܠܵܐ
garland -ܟܘܠܵܠܵܐ
kidney ܟܘܠܝܬܵܐ
raft ܟܠܟܵܐ
fiber.string ܟܠܵܒܵܐ
stringy ܟܠܵܒܵܢܵܐ
a woman's cap ܟܘܠܦܬܵܐ
turban. ܟܘܠܵܦܵܐ
eye band
cabbage.kâle ܟܪܘܒܵܐ
wooden bars of yoke ܟܠܝܒܵܐ
poplar ܟܠܵܒܘܟ
all of us ܟܠܢܝ
entîrely; universally. totally ܟܠܵܢܵܝܵܐܝܬ
universal. total.entîre ܟܠܵܢܵܝܵܐ
coach. chariot ܟܠܝܘܠܵܐ
to split, to clêave ܟܠܵܦܵܐ
split.cleft ܟܠܵܦܵܐ
family ܟܠܦܵܐ
rupture ܟܠܵܦܬܵܐ
chalk stone ܟܠܵܫܵܐ
brîde ܟܠܬܵܐ
rîce field ܟܠܬܘܟ
seldom.little ܟܡ

to be wêared
lark ܟܘܒܕܬܐ
tîresomeuness ܟܘܡܘܬܐ
mole.râte ܟܡܘܟܐ
old shoes ܟܡܠܵܐ
scabby ܟܡܟܵܐ
bald -ܟܡܝܠܵܐ
boot ܟܘܡܝܠܬܐ
tooth of comb ܟܢܵܬܐ
cog,prong -ܟܢܵܐܘܬܐ
talent ܟܢܵܪܐ
unriped ܟܢܵܠ
all,every ܟܠ
root ܟܢܵܐ
hollow. concâve ܟܢܵܝ
buffalo ܟܢܵܐ
dog ܟܠܒܵܐ
sêal -ܟܠܒܵܡܝܐ
wêal; pimple ܟܠܒܘܒܝܬܐ
to birch; to slash ܟܠܒܘܢܝܐ
slash.birch ܟܠܒܝܬܐ
bitch ܟܠܒܬܐ
pincers. forceps ܟܠܒܬܢ
fang.tusk -ܟܠܒܢܐ
to rob ܟܠܨܐ
robbery. extortion ܟܠܨܬܐ
brîde ܟܠܘ
bush ܟܠܘ
switch ܟܠܘܒܢܐ
robber. extortioner ܟܠܘܨܐ

crudge
vengence
porcelain
epaulets
nature
naturally
natural
vendicative,
vengeful
purse
pleâsure
enjoyment
têa pot;
to sulk,
to pout
sulky
plough's bêam
raisin
to pây ( )
to be pâid
to subsîde.
to bring down
to boil awây.
to dry up
colico
armour.wêapons
tooth
funeral
banquet
little girl
hammer
scalp pâte,
lock of hair.
cock's comb
to be tîred,

conic heâp
of fuel
puppy
snâre;trap
spindle
store room
wrestling
plâne
hod
blemish
plough
dinner.noon
to paint the
eyes
eyes paint
little stones
stony
têa
boil.ulcer
to sput-
ter.to frizzle
to crash
to cut ;
to têar in pieces
to reprehend,
to reprimand
reprimand
reprehension
têapot
meâsure
pouter.morose
to shut,
to be black
pleiades
meâdow

a meâsure of whêat ܟܘܪ
bîn, chest ܟܘܪܐ
kiln ܟܘܪܐ ܕܢܘܪܐ
forge -ܕܢܦܚܐ
blînd ܟܘܪܐ
blîndly ܟܘܪܐܝܬ
blîndness ܟܘܪܘܬܐ
he goat ܟܘܪܝܐ
donkey ܟܘܕܢܐ
mude. mîre ܟܘܕܢܐ
he shêep ܟܘܪܐ
chor-episcopus; auxiliary bishop ܟܘܪܐܦܝܣܩܘܦܐ
whîte fox ܟܘܪܣܐ
dry trêe. rotten ܟܘܪܣܠ
bellows ܟܘܪܘܟ
fickle. imbecile ܟܘܪܘܟ
ficklenessܟܘܪܘܟܘܬܐ
illness ܟܘܪܗܢܐ
shroud ܟܘܪܟܐ
ossifrage ܟܘܪܕܘܪ
pâle. crocus ܟܘܪܟܡܐ
without a nose (ܟܘܪܢܡܐ) ܟܘܪܟܡܐ
folded shêet of pâper ܟܘܪܣܐ
throne. sêat ܟܘܪܣܝܐ
sêe -ܕܐܦܝܣܩܘܦܐ
second chance in a gâme ܟܘܪܬܐ

heâp ܟܘܡܐ
black. negro ܟܘܡܐ
negress ܟܘܡܬܐ
club ܟܘܡܠܬܐ
coal ܟܘܡܘܪ
charcoal -ܕܩܝܣܐ
chicken diseâce ܟܘܡܟܝܢ
blackish ܟܘܡܢܝܐ
guilty. shâmeful ܟܘܡܬܢܝܬܐ
guilt, shâme ܟܘܡܬܢܘܬܐ
pontiff. hîgh priest ܟܘܡܪܐ
cummin ܟܘܡܘܢܐ
inkstand ܟܘܢܐ
fetter (ܟܢܕܪܬܐ) ܟܘܢܕܪܐ
nâve, felloe-ܕܓܠܓܠܐ
because ܟܘܢܕܝ
hair ܟܘܣܐ
bêardless ܟܘܣܐ
mummer ܟܘܣܓܝܪ
hat, cap ܟܘܣܝܬܐ
ground flax sêeds ܟܘܣܦܐ
smooth ܟܘܦܝܐ
low. lowly humble ܟܘܦܐ
lowly ܟܘܦܐܝܬ
lowliness ܟܘܦܘܬܐ
shepherd. s crook. crutch ܟܘܦܠܐ
thong ܟܘܦܠ
hem; border ܟܘܦܦܐ

quarter root
to take root
star
sideral, stellar. astral
flower
to twitter; trifling. little twitter
large wooden spoon
sultry
millet bread
emigration. migration
wilderness, desert
witty, turbulent
horse blanket
bath place
lame, maimed
woman's coat
capin, hovel
pickaxe. mattock
coronation, crowning
straw; stupple, thatch

sacerdotal
priestly
priesthood
amber
square
door casing
no one, nothing
round window
border. hem
spindle
foot-stool
sulphur; brimstone
obtuse
blunt, dull
mule
she mule
grudge. ill will
manure
live coal
chaff. coarse litter
store room
dwarfish
savage
savagery
cauteri-sation
to emigrate. to migrate
ladle
street. lane

vegetables
mildew ܝܪܩܢܐ
to inherit, to be heir ܝܪܬ
heir ܝܪܬܐ
inheritance ܝܪܬܬܐ
heritage ܝܘܪܬܢܐ
to sit down ܝܬܒ
sitter, sitting ܝܬܘܒܐ
site. seat ܝܬܒܬܐ
orphan ܝܬܡܐ
orphanage ܝܬܡܘܬܐ

longitude ܝܪܝܟܘܬܐ
longevity — ܝܪܝܟ
oblong, longitudinal, prolate ܝܪܝܟܢܐ
to get long. ܝܪܟ
to expand
expanse. expansion ܝܪܟܬܐ
indigenous, native ܝܠܝܕܘ
to rise up ܝܩܡ
greens. ܝܪܩܐ

ܟ

edible vegetable ܟܪܘܒ
caper ܟܒܪ
perhaps ܟܒܪܐ
sulphur, brimstone ܟܒܪܝܬ
to thrust in. ܟܒܫ
to intercalate
to eat greedily — ܟܒܣ
intercalation ܟܒܣܬܐ
season ܟܒܫ
when, while ܟܕ
cake ܟܥܟܐ
hedgehog ܟܘܦܕܐ
pitcher ܟܘܙܐ
tent ܟܘܢ
endine, lettuce ܟܫܬܐ
priest ܟܘܡܪܐ

a prefix denoting the habitude of doing some thing ܟܐ
whether ܟܐ
just, upright ܟܐܢܐ
justly ܟܐܢܐܝܬ
stone ܟܐܦܐ
silex — ܟܐܦ
stony ܟܐܦܢܐ
autumn ܟܐܝܘܪܐ
liver ܟܒܕܐ
lung — ܟܒܕܐ
bold. angry ܟܒܝܪܐ
to sear; to cauterise ܟܘܐ
ܟܘܝ (ܟܘܝܬܐ ܟܘܝܬܐ)
sheath
hood ܟܘܒܥܐ

bond. fetter	[illegible]
jasmine	[illegible]
to ascend. to go up	[illegible]
to bînd. to connect, to join	[illegible]
furrow	[illegible]
that is to sây	[illegible]
to bâke	[illegible]
bâker	[illegible]
glue	[illegible]
stubborn, obstinâte	[illegible]
nature	[illegible]
to burn	[illegible]
burner	[illegible]
fuel	[illegible]
jacinth	[illegible]
burn	[illegible]
heâwy	[illegible]
surely. certainly. truly	[illegible]
precious, honorable	[illegible]
herb, grass	[illegible]
to mâke heâwy, to be heâwy	[illegible]
jerboa ([illegible])	[illegible]
inheritor, heir	[illegible]
month	[illegible]
long	[illegible]
hâstily	[illegible]
hâste	[illegible]
glutton. voluptuary	[illegible]
foolish, turbulent	[illegible]
handkerchief	[illegible]
mâne	[illegible]
to lament. to wail	[illegible]
lamentâtion	[illegible]
the sail	[illegible]
chêek	[illegible]
to lêarn. to be accustomed	[illegible]
lêarning	[illegible]
to distress, to be anxious	[illegible]
distress,	[illegible]
young girl	[illegible]
mother	[illegible]
step mother	[illegible]
sêa	[illegible]
maternal	[illegible]
sailor. sêaman	[illegible]
to sweâr	[illegible]
motherhood	[illegible]
rîght hand	[illegible]
sweârer	[illegible]
rîght handed	[illegible]
rhubarb	[illegible]
sweâr	[illegible]
lâke	[illegible]
or. else, then	[illegible]
band	[illegible]

secretly

to hide

hîding

trây; dish

o

yes

packhorse

a long grass

mandrâkes

dry land

clever; craft, wise

chameleon

to know

knowing

knowledge. acquittance

God

to give

giver

giving

given

he was. it was

Jehovah

Jubilee

or. else

doctrine. lêarning

dây

dove

clover

weight. burden

heâvy. weighty

borrower

to borrow

borrowing

only begotten

hermit, solitary

captive. prisoner

captivity

crude

wîfe's husband

big, large

largeness

only begotten

wîld boar

chîld. boy

to bêar children

new born

woman in chîldbirth

he is, it is

infant

father

little boy

lêarner

to hâsten

twinckling
to attack, to cope with
nail
claw
to knock down. to die
knock
to persecute, to drive out
sheep's fuel cake
persecution
hussy; shrew
to prostrate; to sprawl
to drive
to sail; to row
to plough
drive.
ploughing
to murmur
murmur
to dash. to strike
to mix up
leaf
a soury vegetable
leafy
to become fat
fatling
privacy. secrecy

taste:
savour, flavour
tasty. tasteful
breakfast
to fruit. to fructify; to produce
to bear, to carry. to suffer
to avow
burden. load, cargo
bearer
fruitful
production
to fold, to double, to plait
to bend
fold, crease
folder
to stick. to adhere: to cleave
to banter
declivity
sticky
stickiness
banter, chaff, badinage
dot. point
to winkle. to twinkle
to flicker
to flutter

polluted
to pollute; ܛܡܐܘܠܐ
to abominate.
to defile
to bury. ܛܡܘܪܐ
to hide —ܛܡܪ
to scold. ܛܡܛܘܡܐ
to stagnate
stagnation ܛܡܛܡܬܐ
avaricious ܛܡܥܢ
avarice ܛܡܥܢܘܬܐ
litter ܛܡܦܐ
littered ܛܡܦܝܐ
cotton
to sink down ܛܡܫܐ
burying ܛܡܫܬܐ
sinking down ܛܡܫܬܐ
to dip ܛܡܫܐ
dip ܛܡܫܬܐ
side ܛܢܐ
to delay ܛܢܛܘܢܐ
to buzz; ܛܢܛܘܢܐ
to hum. to croon
hum ܛܢܛܢܬܐ
zeal ܛܢܢܐ
zealous ܛܢܢܐ
zealously ܛܢܢܐܝܬ
cup, bowl ܛܣܐ
bait ܛܥܘܡܐ
fruit; ܛܥܘܢܬܐ
produce
fold. flap ܛܥܘܦܐ
productive. ܛܥܘܢܐ
fruitful
to taste ܛܥܡܐ

to ask for ܛܠܒܐ
to ask in marriage —ܒܘܪܘܟܐ
to beggar ܛܠܒܐ
petition; ܛܠܒܬܐ
request. demand
espousals ܛܠܒܘܬܐ
beggar ܛܠܒܢܐ
suitor —ܒܝܠܘܟܐ
to pamper ܛܠܘܪܐ
dew ܛܠܠܐ
dewy ܛܠܠܝܐ
to lose ܛܠܘܡܐ
cunning. (ܩܠܩܠܐ) ܛܠܘܩܐ
cringing
adulation ܛܠܝܬܐ
boy. child ܛܠܝܐ
to sleep. ܛܠܠܐ
sleepy ܛܠܝܐ
bridegroom ܛܠܝܢܐ
bride ܛܠܝܬܐ
sleep ܛܠܠܬܐ
sleeper ܛܠܠܐ
shady side ܛܠܠܐ
shade shadow ܛܠܠܝܬܐ
talisman, ܛܠܣܡ
woundering
lentils ܛܠܦܚܐ
to be lost. ܛܠܩܐ
to perish
loser ܛܠܩܢܐ
loss ܛܠܩܬܐ ܛܠܩܬܐ
shaving ܛܠܫܬܐ
unclean. ܛܡܐܐ
abominable;

hîghlander
mountainous
hidden
mêal
to crush. to bruise
spleên
to grind
grinder. miller
bâby
speck. stud
tetrarch
grâce
fold, flap
anus
cataract in the eye
arab
prîce. cost. value
dêarness. scarcity.
costly, precious. dêar
mud
muddy
trîbe. people. nâtion
shêepfolds
bird
aeroplanist
aeroplane
thrêe

stratum
shêet
good; benefit
noon
good things, blessing
happy, blessed
blessedness, happyness, beatitude
snail
to roast
cutlet
ceremonies
penalty
back-gammon
answer. account
foolish
flood
, example, patern. type form. figure
metaphorical. figurative. typical
typical
figuratively
tail
mountain
time. moment. whîle
momentary
momentarily
mountainer.

lower,
inferior
marking gauge
to conclude.
to finish. to sêal
conclusion;
sêaling. finishing
brîdegroom,
son in law
fâvour, sâke
to boast.
to be proud
boast
certain.
sure; indêed
surety.
certainty
cêrtain-
ly. surely
new. fresh
newly

to rustle.
to ratle
to faint
worth
perboiled
bêans and whêat
to be dark
darkness
dark
to pound
to tresh.
to moulder
pounding.
mouldering
jewlery;
jewels
rueful.
mournful. sad
going
sister
step sister

bruise
dêer
character
tâble. slab
stamp. signet
to sink;
to print.
to settle
sink
floor
store

to cost.
to be worthy.
to deserve
to plây
plây
good fîne
report. fâme
goodness
to crush.
to bruise
August

hiccough
brick work
to shipwreck
ragged garment
to deceive
wizard. soothsâyer
dumb
deception
sorcery
witch. sorceress
terminâtion· end
sorrow, passion
to be sorry
to suffer
large and coarse bag
to think
to reckon. to number
to count. to estimâte
opinion, account
considerâtion
soft cotton
thinker
pestle
mortar
passive
to be worthy. to fit
snoring
ûpsîde down inside out
lâthe
to scoop
to put out
turner
groove
elephant's trunk
peas
to cack.
to go to stool
last
controversy. dispute
sharp
cacking
to be singed, to be parched
singe
scaffold·
anathema
adder
supper
spindle
bowl
to discard the teeth
scab, mange
dumb
rockfish
to be sharp
sharpness

to fall inside	ܚܦܬܐ
to brood, to incubate	ܥܠ ܒܝܥܐ
bare foot	ܚܦܝܝܐ
falling down	ܚܦܝܬܐ
incubation	ܥܠ ܒܝܥܐ
to hug. to embrace	ܚܦܩܐ
arms. bosom	ܚܦܩܐ
embracing	ܚܦܩܬܐ
to dig. to excavate	ܚܦܪܐ
digger	ܚܦܪܐ
digging, excavation	ܚܦܪܬܐ
back	ܚܨܐ
behind	ܚܨܬܗ
to take refuge	ܚܣܝܐ
to run away	ܚܣܝܒܘܪܐ
to support. to protect	ܚܣܡܘܣ
to reap. to harvest	ܚܨܕܐ
harvester, reaper	ܚܨܕܐ
harvest	ܚܨܕܐ
to dig out.	ܚܨܝܐ
to castrate	ܚܨܝܬܐ
adze, axe	ܚܨܝܢܐ
castration	ܚܨܝܬܐ
boaster	ܚܩܘܪܐ
field	ܚܩܠܐ
to boast. to honour. to recommend	ܚܩܪܐ
honour. glory	ܚܩܪܐ
boaster	ܚܩܪܢܐ
boast, honour	ܚܩܪܬܐ
to deteriorate	ܚܪܒܐ
ruin. desert	ܚܪܒܐ
bad, evil	ܚܪܒܐ
sword	ܚܪܒܐ
to mix up	ܚܪܒܫܐ
badness	ܚܪܒܘܬܐ
ruin.	ܚܪܒܬܐ
tax, expenses	ܚܪܓ
to spend. to expend	ܚܪܓܐ
locust, cricket	ܚܪܓܘܠ
mustard	ܚܪܕܠ
blight. scorching	ܚܪܘܪܐ
sharp	ܚܪܘܦܐ
25 bathmans	ܚܪܘܪ
deceiver	ܚܪܘܫܐ
to arrange	ܚܪܙܐ
unlaid eggs	ܚܪܙܐ
to push. to throw down	ܚܪܙܘܦܐ
whip	ܚܪܙܢ
rrangement	ܚܪܙܬܐ
to snore	ܚܪܚܘܪܐ
to gargle	ܚܪܚܪܐ
to ripple to flow	ܚܪܚܪܐ
to purr	ܚܪܚܪ
windpipe	ܚܪܚܪܬܐ

heathen
unbeliever
hêathenish.
to strangle.
to choke
to drown
dêep, profound
profundity,
depth
strangulâ-
tion
drowning
far be it
to breâthe
hard
hoarse
hoarseness
lacking
character
to spâre, to
grudge, to deny
spâring
spâringness
to weân
weâning
to suffer
loss, to fall short
the last
hatched
wooden peg
hovel
stuffy, close.
pickaxe
nîghtmare
fog. mist

to stink
stink
putreficâ-
tion). vîne
ass, dunkey
trestle
bêad
she ass
fîve
Thursdây
fifty
fiftêen
anger. warmth
mother in law
marrigeable
maiden
furious
henna
lap
mandrâkes
trench
throat
isthmus
loom
to embalm,
to mummify
to be happy
band
happiness
palâte
relâted by
marriage
affinity
merciful,
compassionâte

drêam ܚܠܡܐ
ܚܠܡܢܐ
ܚܠܡܝܬܐ (ܚܠܟܐ ܕܐܪܟܐ)
purselâne
containing vinegar ܚܠܝܐ
to become thick, to be tense ܚܠܡܐ
thikening ܚܠܡܬܐ
robe of honour ܚܠܥܬ
to be changed. to change ܚܠܦܐ
instêad of ܚܠܦ ܚܠܦܐ
pronoun ܚܠܦܫܡܐ
to press; ܚܠܨܐ
to be in low spirits ܚܠܨܐ
to conspîre ܡܚܠܨܠܐ
to lock up, to bolt; tosquêeze, to tîghten ܚܠܩܐ
dross ܚܠܬ
sediment ܕܡܝܐ
shêath. scabbard ܚܠܬܐ ܕܣܦܐ
maternal aunt ܚܠܬܐ
honorific tîtle of woman ܚܠܬܝ
drossy ܚܠܬܢܐ
hot ܚܡܐ
to kêep. to preserve. to çonserve, to maintain ܚܡܘܝܐ
sour ܚܡܘܨܐ

somewhat sour ܚܡܘܨܢܝܐ
sourdrêamer
sourness ܚܡܘܨܘܬܐ
sour swêet ܚܡܘܨܚܠܝܐ
maidenhood, girlhood ܚܡܘܬܐ
câre-fulness ܚܡܝܕܘܬܐ
nêedle ܚܡܛܐ
êatable vegetâble ܚܡܛܘ
to be preserved ܚܡܝܐ
hot ܚܡܝܡܐ
father in law ܚܡܝܢܐ
leaven ܚܡܝܪܐ
fifth ܚܡܝܫܝܐ
preservâ-tion. holding ܚܡܝܬܐ
to endure. to be patient ܚܡܠܐ
patience ܚܡܠܬܐ
to be leavened ܚܡܝܪܐ
to be sour ܚܡܨܐ
to be angry ܡܚܡܬܐ
sour food ܚܡܨܐ
rennet ܚܡܝܪܬܐ
sorrel ܚܡܨܘ
(ܚܡܨܐ) ܚܡܨܝܠܬܐ
salsify
souriness ܚܡܨܬܐ
to putrefy, ܚܡܛܐ

treâchery ܚܝܢܘܬܐ
rut ܚܡܬܐ ܕܒܥܝܪܐ
to tâke bathe ܚܡܡܐ
bathing ܚܡܡܬܐ
to fetter ܚܡܫܐ
to look ܚܝܪܐ
to gâze
look; gâze; ܚܝܪܬܐ
benefit. ܚܝܪ
advantage, profit
ܚܝܪܐ cucumber ܚܝܪܐ
wîld cucumber ܚܝܪܘ
midwîfe (ܩܒܠܬܐ) ܚܝܬܐ
armpit ܚܝܬܐ
to be strong. ܚܟܡ
to rule
wîse ܚܟܝܡܐ
seldom ܚܟܡܐ ܓܗܐ
rule. strenght ܚܘܟܡܬܐ
ruler ܚܟܘܡܐ
wisdom ܚܟܡܬܐ
vinegar ܚܠܐ
maternal uncle}. to milk ܚܠܒܐ
milk ܚܠܒܐ
milky. ܚܠܒܢܐ
lacteous
ܚܠܒܢܐ. ܚܠܒܢܝܬܐ (ܚܠܒܢܐ)
galbanum
mole (ܚܘܠܕܐ) ܚܘܠܕܐ
cancer (ܣܪܛܢܐ) ܚܠܕܬܐ
dance ܚܠܘܠܐ
hole (ܚܘܪܐ) ܚܠܘܠܬܐ
to strengten; ܚܠܨܐ
to be strong

firm; ܚܠܝܨܐ
taut. tîght
oyster. slug ܚܠܙܘܢܐ
to wash ܚܠܚܘܠܐ
awây
to decây ܚܠܕܐ
anklet. ܚܠܚܠ
washing ܚܠܚܠܬܐ
awây; decây
troop. crowd: ܚܠܝܠܐ
to err. to
mâke mistâke
mistâke ܚܠܛܐ
error ܚܠܝܛܘܬܐ
mistâken ܚܠܝܛܐ
mistâke ܚܠܛܬܐ
carpet ܚܠܝ
to be ܚܠܐ
swêet:
to ܚܠܝܐ
plêase
swêet ܚܠܝܐ
swêet- ܚܠܝܘܬܐ
ness
ܚܠܝܬܐ (ܒܝܬܐ ܕܕܒܫܐ)
bêehive
quilt ܚܠܝܦܐ
innocent. ܚܠܝܨ
frêe
inno- ܚܠܝܨܘܬܐ
cence;
acquittal
crown land ܚܠܨܐ
clout ܚܠܨܬܐ
to drêam ܚܠܡܐ

to sew ܚܝܛܐ
sewer ܚܝܵܛܵܐ
to live ܚܝܝܐ
living ܚܝܝܬܐ
to curry to scratch. to tickle ܚܝܟܐ
spoke ܚܒܝܐ
currycomb ܚܟܘܦ
itchness ܚܝܟܘܬܐ
multitude ܚܝܠ
opinion thought ܚܝܠ
force; strength ܚܝܠܐ
to bear a strain ܚܡܠܐ
to try. to make an effort ܚܡܝܐ
to force ܚܠܨܐ
strong, powerful ܚܝܠܢܐ
abstract, mental ܚܝܠܢܝܐ
willow ܚܠܦܐ
sheath. scabbard ܚܠܬܐ
mighty ܚܝܠܬܢܐ
Allmighty ܐܚܝܕ ܟܠ
to become hot ܚܡܡܐ
to be in heat ܚܡܡܐ
hot ܚܡܝܡܐ
fervent ܚܡܝܡܘܬܐ
pepper (ܦܠܦܠܐ) ܚܡܝܡܐ
earnestly ܚܡܝܡܐܝܬ
treacherous ܚܡܝܪ

to have relationship ܚܘܫܐ
kinsman. relative ܚܘܝܫܐ
relation-ship ܚܘܝܫܘܬܐ
nose ring ܚܘܙܡܬܐ
treasury ܚܙܢܐ
treasurer ܚܙܢܕܪ
to gird. to tighten ܚܙܩܐ
wheat ܚܛܐ
sin. fault. wrong ܚܛܗܐ
rapacious. ravenous ܚܛܘܦܐ
rapacity. plunder ܚܛܘܦܘܬܐ
pounder ܚܛܘܦܐ
sinner ܚܛܝܐ
to sin. to do wrong ܚܛܝܐ
sin. wrong. fault ܚܛܝܬܐ
grain of wheat ܚܛܝܬܐ
to plunder ܚܛܦܐ
plundering ܚܛܦܬܐ
to pound ܚܛܕܐ
pounding ܚܛܕܬܐ
testicles ܚܝܐ
life. lives ܚܝܐ
sewing. stitch ܚܝܘܛܐ
scratch ܚܝܘܟܐ

elder. old man	[illegible]
whîteness	[illegible]
cancer. gangrene	[illegible]
old woman	[illegible]
dâte	[illegible]
whîtish	[illegible]
franchise	[illegible]
stole	[illegible]
let	[illegible]
agrêable	[illegible]
nest	([illegible]) [illegible]
thought. opinion	[illegible]
excuse, prêtext	[illegible]
conclusion	[illegible]
fur	[illegible]
to hurt. to injure. to harm	[illegible]
hurt	[illegible]
sharp sîghted person	[illegible]
rough. shaggy	[illegible]
pig. hog	[illegible]
sow	[illegible]
hump. boss	[illegible]
to sêe to consider	[illegible]
to remedy.	[illegible]
treâsure-y	[illegible]
June	[illegible]
sight	[illegible]
dry lêaves	[illegible]

[illegible] thoughtless	[illegible]
çycle. a part of breviarium	[illegible]
dedicâtion. renewal	[illegible]
serpent, snake	[illegible]
harm. damage, injury	[illegible]
pêach	[illegible]
sceptre. staff	[illegible]
lizard ([illegible]) chameleon	[illegible]
heâlth, salubrity	[illegible]
fînally	[illegible]
countenance	[illegible]
pouting	[illegible]
vîne jar	[illegible]
drunken, heâdâche caused by hard drinking	[illegible]
absolution, propitiâtion, atonement	[illegible]
damage, loss	[illegible]
poplar	[illegible] [illegible]
whîte. to become whîte	[illegible]
food	[illegible]
dose	[illegible]
step son	[illegible]
step daughter	[illegible]
sharp. stern; strict	[illegible]

nêarly
some ܚܕܟܡܐ
maid servant ܚܕܡܬܐ
singular ܚܕܝܝܐ
eleven ܚܕܥܣܪ
to travel; to walk ܚܕܪܐ
to turn around, to revolve ܠܟܕܘܗ—
neighbours ܚܒܪ̈ܘܬܐ
several. many. greât ܚܐ ܕܒܢܗ
turning, revolution ܚܕܪܬܐ
new. fresh; recent ܚܕܬܐ
renovâtion ܚܘܕܬܐ
New Testament ܚܕܬܐ
love. affection ܚܘܒܐ
darkness: dusk ܚܫܘܟܐ
dark. dusky, obscure ܚܫܘܟܢܐ
amorous. lover ܚܘܒܢܐ
globe, circle ܚܘܓܬܐ
back têeth. molar têethu ܟܘܠܬܐ
basin; vat. large vessel ܟܘܒܐ
self sown ܚܘܒܐܝ

informâtion. news ܚܒܪܐ
companion-ship ܚܒܪܘܬܐ
inquîry about the heâlth of ܚܒܪܬܐ
to enclose. to shut in. to include ܚܒܫܐ
inclusion ܚܒܫܬܐ
dancing, dance ܚܓܐ
to startle; to scâre ܚܟܦܐ
startle ܚܟܦܬܐ
astonishment, confusion ܚܠܡܐ
one, a. an ܚܕ : ܚܕܐ
for a whîle ܚܕܐ ܙܒܢܐ
a bit ܚܐ ܩܕܐ
Suudây ܚܕܒܫܒܐ
together ܚܕܕܐ
traveller, beggar (ܚܕܪܝܐ)— vagabound. (ܚܘܕ)— ܚܕܘܪܐ
joy. gladness ܚܕܘܬܐ
to renew; to mâke new ܚܘܕܬܐ
to rejoice; to be glad ܚܕܝܐ
glad. rejoiced ܚܕܝܐ
unity, nanimity ܚܕܝܘܬܐ
cabbâge (ܟܪܒܐ) ܚܕܓܠܐ
a few; a little ܚܕܟܡܐ
almost; ܚܕܟܡܐ ܚܕ

sower ܙܪܘܥܐ
to throw down ܙܪܩ
envelope (ܦܪܡܫ) ܙܪܦܐ
to rîse as the sun, to appear ܙܠܓ
wasp ܙܒܘܪܐ
harm, damage ܙܝܢ
to damage, to injure ܡܙܝܢ
to suffer injure ܐܬܙܝܢ
leâd (ܚܠܝܪܐ ܚܘܪܐ) ܙܘܢ
câke ܙܟܐ

elegant ܙܪܝܦ
glorious, beautiful;
elegance ܙܪܝܦܘܬܐ
to scratch ܙܪܛ
scratch ܙܪܛܬܐ
agile ܙܪܝ
agility ܙܪܝܙܘܬܐ
quickness
orpiment ܙܪܢܝܟܐ
to sow ܙܪܥ
seed ܙܪܥܐ
descendant ܒܪ ܙܪܥܐ

disturber ܚܒܘܠܢܐ
beloved ܚܒܝܒܐ
hot breâd imbîbed with butter ܚܒܝܨܐ
millet gruel ܚܒܝܨܐ
to darken ܚܫܟ
darkening ܚܫܟܬܐ
to mix, to join, to introduce into ܚܠܛ
pangs, pain ܚܒܠܐ
rope ܚܒܠܐ
creeper ܚܒܠܘ
fellow, companion ܚܒܪܐ
to be awâre to accompany ܚܣܣܐ

one, a, an ܚܕ
to incite to urge ܚܦܛ
disturber ܚܦܛܢܐ
to have cold ܚܦܣ
chilly person ܚܦܣܢܐ
apple ܚܙܘܪܐ
imprisonment ܚܒܘܫܝܐ
to disturbe ܚܒܠ
to mix up ܚܒ-
to interfere ܚܒܠ-
to mingle ܚܒܛ-
confusion ܚܒܠܘ ܚܒܠܘ
diligence ܚܦܛܘܬܐ
disturbance ܚܒܠܬܐ
mixture (ܚܒ)-
urgency ܚܦܛܬܐ
urgent ܚܦܝܛܐ

pressure
short spear
yellow bead
slipper
yellow
yolk
jundîce
bîle
a yellow flower
turmeric, saffron
to be yellow
yellowish,
to prepare.
to get reâdy
sower
plantâtion
glittering, blue
yellow thistle
to be reâdy
to brây
preparator
reâdy
preparâtion
wild partridge
to scratch, to scribble
lîne, tittle
scratch

beaten
swollen
beats
chubby. plump
receipt, acquittance
to defîle
defîled
match
leâther bag
big. large. powerful
knukle's bone
to laugh aloud
buff. woven, web, knitted
cross, crucifix
to crucify
crucifixion
to weave, to knit
weaver
weave
spîke, peg
drill, ditch
microscope
strenght, force, blow
giraffe, camelopard
to prevail, to press, to speed
strong, powerful
speed,

evil eye
evil eye
iron hook
fornicator
to commit fornicâtion
fornicâtion
harlot
kicking. plunging
effeminâte. womanish
to be sulky. to swagger
the flesh under the chin
blow
to diminish
little. small. young
very small. slim
to mâke small
diminution
young of animals
to hatch eggs
weak. feeble. delicâte
saffron
to beat
to swell

sound. ring
to fill to the brim
filling up to the brim
surety, bail
pledge
song
sullen
to be sullen, to be sulky
sulleness
to sing
song
singer
emerald
song
conscience
lough. marsh
infini- tive mood of verb
to teâr
teâr
somersault
joints of mêat
stirrup
ginger
to ring. to ring. to cling
cling. cluster of grâpes
spark. maniple
sparkling
to cast

innocent ܙܟܝܐ.
innocence ܙܟܝܘܬܐ
small lunch ܙܘܦܢܐ
rêed ܙܠܐ
pennis animalium ܙܠܘܦܝܬܐ : ܙܠܘܦܬܐ
lêech ܙܠܘܩ
to be limpid ܙܠܘܠܝ
oppressor. ܙܠܘܡܐ
tyrant
oppression, tyranny ܙܠܘܡܝܐ
to oppress. to tyrannîze ܙܠܡ
a piece ܙܠܡܐ
oppression ܙܠܡܘܬܐ
tyrant, unjust ܙܠܝܡ
to teār ܙܠܦ
chaff. ܙܠܦܐ
fragment of wood rubbed smooth ܙܠܝܦ
crafty ܙܠܝܙܐ—
crack ܙܠܩܐ
to crack ܙܠܩܩ
crack ܙܠܝܩܘܬܐ
zephyr (ܙܠܩܐ) ܙܠܘ
to divîde in two halves ܙܠܩ
dried pêars and apples ܙܠܩܐ
to stâre ܙܡܓ
stores of whêat ܙܡܘܢ
to sound ܙܡܙܡ
victuals
to gâze, to stâre ܙܝܠܘܦܐ
stâre ܙܝܠܘܦܬܐ
to increâse. ܙܗܐ
increâsing. growth ܙܝܕܘܬܐ
growing ܙܝܘܢܐ
târe. lollium ܙܝܙܢܐ
swelling. protuberance ܙܝܦܐ
slîding. ܙܝܠ
direct straight ܙܝܩܝ—
armour ܙܝܢܐ
damage. injury. mischief ܙܝܢܐ
wâste. wâstful. destruction ܙܝܢ
shirt's collar ܙܝܩܐ
to swell ܙܝܦ
to be proud ܙܝܦܘܬܐ—
proud. haughty ܙܝܦܐ
turgid ܙܝܦܐ
small trây. salver ܙܝܪܚܢ
cellar ܙܝܪܙܡܐ
pilgrimage ܙܝܪܬܐ
swelling ܙܝܦܬܐ
haughtness ܙܝܦܘܬܐ—
olive; olive trêe ܙܝܬܐ
alum ܙܓ
wizard ܙܟܘܦܐ
victory ܙܟܘܬܐ

to marry
marriage
union. joint
coin. money
financial
financially
procession. solemnity, pomp
strîpe, strêak
limpid
strîped
gradual hymn
sêaling wax
zone, clîmâte
girdle
êarthquâke, movement
wovel
fêelings, passions
hyssop
sling
oppressive, strong, terrible
generâtion, offspring
hautboy
locust. crawling
bold. energetic
to bestir oneself
bravery
provisions,

cracked. injured
afraid
to fêar
fêar
îvory button
rîght.
stipendia. honorarium
copyrîght
grêase
to grêase
grêasy
toil. trouble
talent;
intellect
intelligent. clever
rây
pair. double
both fêet at a tîme
cornel. dog wood
more
provisions
better. superior
interest; usury
abundance.
abundant increase
caution.
to join. to associâte.

where the grâpes are dryed
vein;artery
sinew
heir. inheritor
pâper
agâte
jckal.lin countrya
eye's bloodshot
bush
to whir
whir
a machine to help children to walk
vîne dresser
the plâce

purchâse
to pîle up fuel
pîle of fuel
pîling up fuel
copperas ; sulphâte of îron
bell
cliff;cleft
cooked food
crack
timid. frîghtened
fêarful
fêar
just.holy. rîghteous
justness
justly, rîghteously
broken.
also.too
wêak.fêeble
to sell
wêekness. fêeebleness
bowl
subject
to swell
basket
swelling
seller, sâlesman
manure.dung; mess.litter
to manure; to litter
fertilîzing
tîme.sêason
to buy
te mporal. sêasonable
purchâser

God forbid	ܚܫܐ
border, edge	ܚܫܬܐ
vigilant, watchful	ܚܫܝܪ
vigilance, watchfulness	ܚܫܝܪܘܬܐ
shâmeful	ܚܦܝܪܐ
thus, so, such	ܗܟܢܐ
to be ashâmed	ܚܦܪܐ
shâme	ܚܦܪܐ
shâmefulness	ܚܦܝܪܘܬܐ
heretic-ally). unlawful	ܚܢܦܐܝܬ ܚܪܡ
bastard	ܚܪܡܙܕܐ
anger, wrath, râge	ܚܡܬ
hold dog	ܚܡܬܐ
furious, angry	ܚܡܬܢܐ
laugh, joke	ܚܡܟܝܘܬܐ (ܚܡܟܢܐ)
yet, as yet,	ܚܫ

blacking	
to lament, to wail	ܘܠܘܠܐ
lament; wail	ܘܠܘܠܐ
wailer	ܘܠܘܠܢܐ
lamentâtion	ܘܠܘܠܘܬܐ
to yelp, to whîne	ܘܥܘܥܐ
yelper	ܘܥܘܥܢܐ
yelping	ܘܥܘܥܘܬܐ
appointment	ܘܥܕܐ
patch	ܘܨܠܐ
ewe	ܘܠܢܐ
to be scrupulous	ܘܣܘܣܐ
scrupule	ܘܣܘܣܐ
scrupulous	ܘܣܘܣܢܐ
nerve; vein, limb	ܘܪܝܕܐ
rose	ܘܪܕܐ
oh	ܘܐ
ought	ܘܠܒ
veil	ܘܠܝܐ
ganders	ܘܙܐ (ܘܙܐ)
to whiz, to buzz	ܘܙܘܙܐ
buzz	ܘܙܘܙܬܐ
vizir	ܘܙܝܪ
vizirship	ܘܙܝܪܘܬܐ
cartridge	ܘܙܢܐ
baptistery	ܘܠܕܬܐ—
vermin	ܘܫܚܐ
birthplâce, domicile, country	ܘܛܢ
woe	ܘܝ
visa	ܘܝܙܐ
deputy, advocâte, attorney	ܘܟܝܠ
deputâtion	ܘܟܝܠܘܬܐ
shoe polish,	ܘܟܣܐ

mother [illegible]
generâtion [illegible]
fortress [illegible]
rîght.just [illegible]
wâges.reward. [illegible]
pây
to narrâte. [illegible]
to relâte
justice [illegible]
narrator [illegible]
tâle.story [illegible]
narrâtion [illegible]
just,exactly [illegible]
spâce betwêeen [illegible]
furrows
threât [illegible]
threâtening [illegible]
never.not [illegible]
at all
to plây [illegible]
boisterously
to burst [illegible]
into laugh
burst [illegible]
into laugh
to neigh [illegible]
neigh [illegible]
aroma.spîces [illegible]
precocious [illegible]
precocity [illegible]
lewd;imp. [illegible]
mischievous
heretic [illegible]
heresy [illegible]
heretical [illegible]

bath [illegible]
to believe [illegible]
believer [illegible]
blieve.indêed [illegible]
belief [illegible]
alwâys.ever [illegible]
perpetual. [illegible]
continual
perpetually [illegible]
joke [illegible]
handle([illegible]) [illegible]
to be plêased [illegible]
with
plêasant [illegible]
plêasantly [illegible]
plêasure [illegible]
what is it [illegible]
stop [illegible]
straw [illegible]
mat.matting
êasy [illegible]
êasily [illegible]
yêarning [illegible]
êager
êagerness [illegible]
êagerly [illegible]
Epact. [illegible]
continuâtion
about four [illegible]
pounds
mixture of [illegible]
flour and butter
product [illegible]
to generâte. [illegible]
to bring forth

of course
to grow
rotten. to putrefy
to incîte.
to stir up.
to provoque
incîter
provocâtion
putrefaction
mêat of
treacle and flour
blackberry
good. lawful
tulip
Halleluya
vapour. stêam
ring. link
to twist
annular
ring
also. both. and
salsify
contem-
porary
to talk
to speak.
to tell
word
talker.
eloquent
speach
scarf.
sash. girdle.
sword belt

temple
deceit.
craft. trick
faith
gage. trust
wondering
help
nothing. none
not
nonsense.
forked stick.
branch
tributary
to govern.
to rule
governor.
ruler
mâyor
phisycian.
doctor
government.
rule
til. until. up to
how long
hithèrto
how often. how
much. how mâny
so far
as yet. yet.
alreâdy
to clasp.
to button
noose. loop
certainly.

to clêanse
cleânsing. ܕܟܝ- ܬܐ
clêaning
to fist ܕܟܕܟܐ
to trot ܕܟܕܟܐ-
fist ܕܟܕܟܬܐ
troting ܕܟܕܟܐ-
troter ܕܟܕܟܢܐ
vegetâbles ܕܒܢܐ
shop ܕܟܢܐ
to remember, ܕܟܪܐ
to mention
mâle ܕܟܪܐ
ram ܕܟܪܐ
masculine ܕܟܪܢܝܐ
mention; ܕܟܪܢܬܐ
remembrance
without ܕܠܐ
woof, weft, ܕܠܐ
thrêad
on hêat; ܕܠܩ
on mares
protection. ܕܠܠܐ
shâde; shield
to thin ܕܠܕܠܐ
to shield; ܕܠܕܠܐ
to protect
protection ܕܠܠܘܬܐ
hall; ܕܠܝܬܐ
antechamber
lêaky ܕܠܘܦܐ
eloquent; ܕܠܘܢ
talker
clown. ܕܟܠܢܝ
buffon

but not irrigâted
to judge ܕܐܢܐ
judge ܕܝܢܐ
debt ܕܝܢܐ
debtor ܕܝܢܢܐ
judgement ܕܝܢܐ
judging ܕܐܢܬܐ
dinar ܕܝܢܪܐ
wild goat ܕܝܫܐ
to grind ܕܐܩܐ
dwarf ܕܝܩܐ
grinder ܕܝܩܢܐ
very dwarf. ܕܝܩܘܢܐ
small
grinding ܕܐܩܬܐ
to return ܕܐܪܐ
monastery. ܕܝܪܐ
convent
present. ܕܘܪܘܢ
offering
monk ܕܝܪܝܐ
return ܕܥܪܬܐ
to trêad down ܕܐܫܐ
to tramble
trambler. ܕܝܫܢܐ
trambling ܕܐܫܬܐ
evil spirit ܕܝܘܐ ܕܝܘܬܐ
supposed to hunt
pregnant women
kîte hawk ܕܝܬܐ
convenant. ܕܝܐܬܝܩܝ
testament
stêep ܕܩ
fist ܕܩܐ
to clêan. ܕܟܝܐ

tailless short tail	ܕܘܼܡܒܵܐ
rebellious	ܕܘܼܪܵܠ
world	ܕܘܼܢܝܵܐ
wordly	ܕܘܼܢܝܵܝܵܐ
prisoner	ܕܘܼܩܵܢ
prison	ܕܘܼܩܵܢܵܢܗ
friend. lover	ܕܘܼܣܬ
coffin. mummy, câse	ܕܘܼܫܬܵܐ
êra. generâtion	ܕܘܼܪܵܐ : ܕܵܪܵܐ
field glass	ܕܘܼܪܒܝܼܢ
mongrel. hybrid	ܕܘܼܪܓܠ
sandwitch	ܕܘܼܪܡܵܐ
hymn	ܕܘܼܒܝܼܬ
investigâtion	ܕܘܼܪܙܵܐ
waggon	ܕܘܼܪܟܵܫܬܵܐ
slap	ܕܘܼܪܦܫܬܵܐ
dust	ܕܝܼܪܝܼܒܵܐ
produce. food. provisions	ܕܝܼܠܵܐ
millet	ܕܘܼܚܢܵܐ
to thrust in. to pierce	ܕܚܵܫܬܵܐ
piercing	ܕܚܵܫܬܵܐ
mother. mammy	ܕܵܕܵܐ
demon. devil	ܕܝܼܘܵܐ
judgement	ܕܝܼܘܵܢ
demoniac	ܕܝܼܘܵܢܵܐ
judgement hall	ܕܝܼܘܵܢܟ݂ܵܢܗ
sowed land	: ܕܹܝܡܵܐ

deceitful	ܕܘܼܠܟܵܢܵܐ
of the sâme parents	ܕܘܿܠܩܵܐ
to cement	ܕܗܘܼܢܵܐ
fat. grêasy cement	ܕܘܼܗܢܵܐ
biceps; pîtchfork	ܕܘܼܒܲܕ
large drum	ܕܘܿܗܘܿܠܵܐ
just, straight equitable. rîght	ܕܘܼܙ
at par, straight forwards	ܕܘܼܙܵܐ ܕܘܼܙ
loyality	ܕܘܼܙܘܼܬܵܐ
plâce. abode; room	ܕܘܼܟܵܐ ܕܘܼܟܬܵܐ
memorial dây. offering	ܕܘܼܟܼܪܵܢܵܐ
bucket	ܕܘܿܠܵܐ
to be in hêat: spêecking of the shêeps	ܕܘܿܠܵܐ
walley	ܕܘܿܠܵܐ
plâne trêe	ܕܘܼܠܒܵܐ
spinning whêel	ܕܘܼܠܵܒܵܐ
çupboard	ܕܘܿܠܵܒܟ̰ܵܐ
divorce	ܕܘܼܠܵܠܵܐ
stuffed edible	ܕܘܼܠܡܵܐ
weâlht; riches	ܕܘܼܠܬܵܐ
mushrooms	ܕܘܼܡܒܵܠܵܢܹܐ
lîkeness; type, shâpe	ܕܘܼܡܝܵܐ
fog, mist	ܕܘܼܡܵܢ
plâce clêared from snow	ܕܘܼܢܵܐ

to pîne awây; to faint	ܕܕܒܘܒܐ
âching; diseased	ܕܕܒܢܐ
threat	ܕܕܒܘܢܬܐ
one pound	ܕܪܗܡ
greât gâte	ܕܪܘܓܐ
scamp. worthless	ܕܪܘܫ
disputant	ܕܪܘܫܐ
sheaf. bundle	ܕܪܙܐ
to ventilâte. to scatter	ܕܪܘܝܐ
to dilapidâte	—ܡܕܪܕܪ
to pour in. to contribute. to put. to cast.	ܕܪܝܐ
to begin	—ܐ ܪܝܫܐ
to delây. to adjourn	—ܠܬܚ ܠܐ
to trust in	—ܠܒܐ ܠ
to kick	—ܠܩܛܐ
to procure abortion	—ܝܠܕܐ
to startle	—ܫܐܠܐ
to importune	—ܠܐܠܓܬܐ
to lây snâre	—ܕܐܘܚܐ
to cry out	—ܩܠܐ
to mock	—ܓܘܚܟܐ
to pacify	—ܫܠܡܬܐ
to send greeting	—ܫܠܡܐ
to shoot	—ܓܐܪ
silk material	ܕܪܝ
daric.	ܕܪܝܟܘܢܐ
weâver's comb síde	ܕܩܢܐ
record. register	ܕܦܬܪ
small fuel	ܕܩܐ
to mâke small	ܕܩܕܩܐ
stone pestle	ܕܩܘܩܐ
minute. small.	ܕܩܝܩܐ
smallness. minuteness	ܕܩܝܩܘܬܐ
beard	ܕܩܢܐ
small beard	ܕܩܢܘܢܬܐ
to cost. to be worth	ܕܩܪܐ
to attack. to knock. to bump	ܕܩܪܐ
butt. beating	ܕܩܪܐ
worthiness	ܕܩܪܘܬܐ
powder	ܕܩܬܐ
ulcer; wound.	ܕܪܐ
railing. balustrade	ܕܪܒܐ
to wound	ܕܪܒܘܢܐ
wounded ulcerous	ܕܪܒܢܐ
wounding	ܕܪܒܢܘܬܐ
degree. rank. mark	ܕܪܓܐ
step. stair; condition; order	ܕܪܓܐ
cradle	ܕܪܕܘܫܬܐ
clergyman	ܕܪܓܢܐ
disease; pain; âche	ܕܪܕ
to threaten	ܕܪܕܒܘܢܐ

têar
bait;food
for chickens
grain;unit
$\frac{1}{4}$ of a miskal
shâre's wood
grain;unit
fulcrum
Epiphany
towel.
napkin
band,
socîety.class
shavings.
fîrelîghters
permission,
lêave
strîfe,
fîght,war,
dispute
to abâte
to extinguish,
extinguish-
ment
to prick,
to pierce.
to indent
piercing
to sweât.
to perspîre
gum.chewing
gum.resin sap
sweât.
perspirâtion
weâver's bêam

sprig
small.little.
mêan
broker,pedlar;
crîer
perboiled,soft
to drip,to lêak
lêaking,
dripping
blood
to stigmatîse,
to sêar.
customs,duty
cicatrix,
stigmatisâtion
to blêed
blêeding
fool,foolish
foolery,
foolishness.gabble
to be lîke,
to resemble
resemblance,
lîkeness
fârewell,
goodby
to lîe down,
to go to bed
slêeper
lâying,
slêeping
bloody
lêast
to shed
têars;to wêep

wîse, prudent
wisdom [illegible]
skill [illegible]
skillful [illegible]
ecclesiastical province [illegible]
subdeacon [illegible]
patience [illegible]
rung [illegible]
inkstand [illegible]
attack, charge [illegible]
reverence, respect [illegible]
herb of a bitter tâste [illegible]
sense, consciousness [illegible]
abyss, chasm, pit [illegible]
pleâsure [illegible]
presence [illegible]
present, reâdy [illegible]
brample [illegible]
she, her, it [illegible]
bashfulness [illegible]
then. after that [illegible]
animal. beast [illegible]
beastly [illegible]
impudent [illegible]
to help. to assist [illegible]
surfeit indigest. glut [illegible]

air. weâther [illegible]
will. bequest [illegible]
steam. mist. vapour [illegible]
needs. wants. necessity [illegible]
spelling [illegible]
vapoury. misty. gaseous [illegible]
note. acceptance. receipt. lease. [illegible]
to air. to ventilâte [illegible]
airing, ventilâtion [illegible]
tune. air [illegible]
hyena [illegible]
to be [illegible]
to be born [illegible]
being [illegible]
birth [illegible]
power. autority, order [illegible]
powerful [illegible]
psalm. psalmody [illegible]
so much [illegible]
suddenly. slowly [illegible]
mînd. raison [illegible]
aerial [illegible]
fearless [illegible]
mortar [illegible]
intelligent, [illegible]

arm ܕܪܵܥܵܐ
opportunity ܕܪܘܼܦܬ݂
against; opposite ܕܠܩܘܼܒܲܠ
adversary. opposed ܕܠܩܘܼܒܠܵܢܵܐ
opposition ܕܠܩܘܼܒܠܵܢܘܼܬ݂ܵܐ
to argue. to dispute. to quarrel ܕܪܵܫܵܐ
dispute. quarrel ܕܪܵܫܬ݂ܵܐ
courtyard. premîses ܕܪܬ݂ܵܐ
to tread dovn ܕܫܵܕܘܼܫܹܐ
enemy. hostil ܕܒ݂ܝܼܒ݂
hostility ܕܒ݂ܝܼܒ݂ܘܼܬ݂ܵܐ
treading ܕܫܵܕܫܬ݂ܵܐ
field. plain ܕܫܬ݂
melon field ܕܫܬ݂ܵܐ
drachm
ventilator ܕܪܵܫܵܐ
ventilâtion ܕܪܚܘܼܬ݂ܵܐ
abortion ܕܘܼܬ݂ܵܐ ܕܝܵܠܕܵܐ
cinnamon ܕܪܵܨܝܼܢ
to apply medicines; ܕܪܡܘܼܢܹܐ
to poison ܣܵܡܵܐ ܡܲܫܬܹܐ
physician ܕܪܡܵܢܵܝܵܐ
medicine ܕܪܡܵܢܵܐ
poison ܣܲܡܘܼܬ݂ܵܐ
lâte. lâtely ܕܪܲܢܓ
wild beast, rapacious ܕܪܲܢܕܵܐ
lesson ܕܲܪܣ
at once. quickly; immediately ܕܪܗܵܠ
yard; meter ܕܪܥܵܐ

ܗ

instrument ܗܕܵܡܵܐ—
thus. so. such ܗܵܕܵܐ
hoopoe ܗܘܼܕܗܘܼܕܵܐ
thus. so. such ܗܵܕܟ݂ܵܐ
member. limb ܗܲܕܵܡܵܐ
membership ܗܲܕܵܡܘܼܬ݂ܵܐ
to prepare to be reâdy ܗܲܕܵܪܵܐ
reâdy; ܗܲܕܝܼܪܵܐ
preparatory ܗܲܕܵܪܵܝܵܐ
preparâtion ܗܲܕܵܪܬ݂ܵܐ
he; him. ܗܘܼ
that. it ܗܵܘ—
lo. beholb ܗܵܐ
since ܗܵܐ ܡ݂ܢ
yes ܗܹܐ
pill ܗܲܒܵܐ
hope. trust in ܗܵܡܸܢ
futile. vain. ܗܒܠ
futility, vanity ܗܒܠܘܼܬ݂ܵܐ
to spell ܗܓܵܝܵܐ
spelling ܗܓܵܝܬ݂ܵܐ
attack. assault ܗܓܘܼܡ
cause; raison. ܗܸܓܬ

tâker	ܕܒܘܪܢܐ
food, forage fodder	ܕܒܪܐ
to thresh,	ܕܝܫܐ
threshing	ܕܝܫܬܐ
to stick	ܕܒܩܐ
honey	ܕܒܫܐ
bêe	ܕܒܪܐ
to trot, to strîke, to bêat	ܕܠܒܘܛܐ
trotter	ܕܠܒܛܢܐ
trotting, strîke	ܕܠܒܛܬܐ
to lîe	ܕܓܘܠܐ
lîar, chêater	ܕܓܠܢܐ
lying.	ܕܓܠܬܐ
fly	ܕܒܒܐ
mother	ܕܝܐ
row	ܕܘܒܠܬܐ
gold	ܕܗܒܐ
golden	ܕܗܒܢܝܐ
to gild	ܕܗܒܘܢܐ
butter milk	ܕܘܐ (ܕܘܓܐ)
clêar honey	ܗܘܒܐ
doubting. disputing	ܕܘܒܕ
act. dêed. manner	ܕܘܒܪܐ
doubt. dispute	ܕܘܒܕܒܬܐ
lîar. decêiver. Antichrist	ܕܘܓܠ
lîe. falsity	ܕܘܓܠܐ

circle	ܕܘܪܐ
sort. so that. what,	ܕܕܝ
bêar	ܕܒܐ
powder flask	ܕܒܐ
to fêed, to govern	ܕܒܘܪܐ
gadfly. bêefly	ܕܒܘܪܬܐ
ticky	ܕܒܘܩܐ
to sacrifce	ܕܒܚܐ
sacrifîce. offering	ܕܒܚܐ
sacrifîcer	ܕܒܚܢܐ
intransitive	ܕܒܝܩܐ
to equivoçâte	ܕܒܠܘܒܐ
to sew roughly	ܕܒܠܘܓܐ
câke of honey	ܕܒܠܬܐ
tràck	ܕܒܟܐ
to catch, to seîze, to hold, to tâke,	ܕܒܩܐ
to cast up fault against	— ܠܪܗܐ
to protect	— ܓܢܐ
to mâke an excuse	— ܥܠܬܐ
to bet	— ܥܕܠ ܘܢܛܪܐ
to tâke turns	— ܪܘܒܐ
to be in pain	— ܟܐܒܐ
to supplant	— ܥܩܒܐ
to restrain	— ܡܟܠܐ
to do honour to	— ܡܩܪܐ

to shâve [illegible]
to shear [illegible]
barber, shearer, clipper [illegible]
s hearing [illegible]
to shovel [illegible]
to slip, to slîde to glîde [illegible]
shoveling [illegible]
slîde [illegible]
slîding [illegible]
glass, jug [illegible]
to draw [illegible]
to distill [illegible]
drawer [illegible]
drawing [illegible]
distillâtion [illegible]
to bubble, to purl [illegible]
to be dizzy [illegible]
dizzy [illegible]
dizziness [illegible]
to bridge [illegible]
bridge [illegible]
constructor of bridge [illegible]
briging [illegible]

coarse, large [illegible]
hand mill [illegible]
wooden shovel [illegible]
slîding [illegible]
shaft [illegible]
to slip [illegible]
slip [illegible]
to drop, to flow, to strain [illegible]
flowing [illegible]
flow [illegible]
castor oil plant [illegible]
to be silent [illegible]
bone [illegible]
to wallow [illegible]
to grasp [illegible]
grasping [illegible]
grammar [illegible]
grammâ- rian): bony [illegible]
îvory [illegible]
to grind [illegible]
basilisk [illegible]
split pea [illegible]
wild pear [illegible]
grinder [illegible]
grinding [illegible]

femâle wolf [illegible]
to seal, to mark [illegible]

come now, be off [illegible]
wolf [illegible]

cobweb ܓܪܒܐ ܡܘܟܝ
whirlwind ܓܪܒܒܘܠܐ
gouge ܓܪܒܘ
wheat boiled with butter milk ܓܪܒܘ
cart, cartload ܓܪܒܘܢ
rounded loaf ܓܪܒܢܐ
wide mouthed jar ܓܪܒܝܟܐ
eraser, scraper ܓܪܒܢܐ
erasure ܓܪܒܬܐ
scraping ܓܪܒܬܐ
necklace ܕܢ ܓܪܒ
weasel ܓܪܘ
pledge, pawn, mortgage ܓܪܘ
to try, to tempt ܓܪܘܒܐ
temptation ܓܪܒܬܐ
pumice stone ܓܪܘܢܐ
to scratch ܓܪܕܐ
scratcher, harrow ܓܪܘܦܐ
scratch ܓܪܕܬܐ
to wallow, to roll ܓܪܘܠܐ
axle, axletree ܓܪܘܙܐ
one librum ܓܪܘܕܢܐ
to grow up ܓܪܘܘܙܐ

vomit ܓܫܝܬܐ
kid ܓܫܕܐ
spying ܓܫܫܘܬܐ
trouble, lâbour ܓܦܐ
threâtes ܓܦܐ ܠܘܦܐ
to bubble ܓܦܠܘܦܐ
bubble ܓܦܠܦܬܐ
cave, cavern ܓܦܝܬܐ
kneâding trây ܓܦܢܐ
vîne ܓܦܬܐ
râtion ܓܪܐ
leprosy ܓܪܒܐ
sock, stocking ܓܪܒܐ
cotton's coarse clothe ܓܪܒܐ
to be leprous ܓܪܒܘܢܐ
to starve —ܡܢ ܟܦܢܐ
North ܓܪܒܝܐ
Northern ܓܪܒܝܝܐ
mangy, leprous, leper ܓܪܒܢܐ
starvâtion ܓܪܒܢܘܬܐ
must, ought, important ܓܪܓ
lîne ܓܪܓܐ
to gurgle, to murmur, to thunder ܓܪܓܠܘܙܐ —ܟܢܝܐ
murmur ܓܪܓܡܬܐ
threshing machine ܓܪܓܪ
to strip off, to scratch ܓܪܕܐ
to rub, to scrape, to erâse ܓܪܕܐ

to rust ܓܢܓܪܐ
rusty ܓܢܓܪܢܐ
to torment ܓܢܓܪܐ
torment ܓܢܓܪܬܐ
plâying card ܓܢܓܦܐ
carcass ܓܢܓܠ
to tilt. to roll ܓܢܕܪܐ
clod ܓܢܕܪܐ
a smelling edible herb ܓܢܕܪܐ
rolling ܓܢܕܪܬܐ
fault, crîme ܓܢܚܐ
wedding house ܓܢܘܢܐ
monster ܓܢܘܢ
to deprîve, to debar ܓܢܙܐ
de prîver ܓܢܙܢܐ
deprîvâtion ܓܢܙܬܐ
to lêan, to inclîne. to reclîne, to set ܓܢܝܐ
inclîned ܓܢܝܐ
stêaled ܓܢܝܒܐ
inclîne ܓܢܝܬܐ
agrêable, fîne, nîce ܓܢܝܣ
gender, form, kînd ܓܢܣܐ
generic ܓܢܣܝܐ
bag, knapsack, wallet ܓܢܬܐ
garden ܓܢܬܐ

to gather; to collect; to assemble ܓܡܥܐ
gathering; addition ܓܡܥܝܬܐ
to ticken ܓܡܦܐ
to tan ܓܡܠܐ
tanner ܓܡܠܢܐ
tanning ܓܡܠܬܐ
to squêeze; to wring ܓܡܪܐ
handful ܓܡܫܐ ܓܡܫܐ
squêeze ܓܡܪܬܐ
soul, self ܓܢ
shêep tick ܓܢ
to stêal ܓܢܒܐ
to snatch to rob, to abduct to pursue ܓܢܒܐ
thief ܓܢܒܐ
to roll ܓܢܓܠ
rolling ܓܢܓ
robber ܓܢܒܢܐ
giant, hero ܓܢܒܪܐ
strengh ܓܢܒܪܘܬܐ
secretly ܓܢܒܝܬ
robbery, abduction ܓܢܒܬܐ
stêaling ܓܢܒܬܐ
rust ܓܢܓ
to abhore, to loathe ܓܢܓܠܐ
abhorrence. loathing ܓܢܓܠܬܐ
abhorrent ܓܢܓܠܢܐ

to uncover

disclosure ܓܠܝܬܐ

wêeriness ܓܠܝܬܐ

revelâtion ܓܠܝܢܐ

lêek ܓܠܝܪܐ

honour. ܓܠܠ

magesty

robber ܓܠܠܝ

robbery ܓܠܠܝܘܬܐ

cythe; ܓܠܕܘܝ

sickles

c halk ܓܠܡܘܕ

twin ܓܡܐ

to fall in. ܓܡܒܘܝܐ

to ruin;

to destroy

destroying ܓܡܫܝܬܐ

to squêeze ܓܡܫܐ

strenght ܓܡܫܐ

strong ܓܡܫܢܐ

squêeze ܓܡܫܝܬܐ

republic ܓܡܗܘܪܝܐ

dysentery, ܓܡܘܫܬܐ

diarroea

live coal ܓܡܘܪܬܐ

vessel, ship, ܓܡܝ

boat

to press ܓܡܫܐ

inside

buffalo ܓܡܝܫܬܐ

femâle

falling in ܓܡܝܬܐ

inner sîde

sum, amount, ܓܡܕ

total

rosemary ܓܠܐ ܕܪܕܝܢܐ

sêamew ܓܠܐ ܕܝܡܐ

to conquer; ܓܠܒܐ

to overcome

conquest ܓܠܒܘܬܐ

conqueror ܓܠܒܢܐ

to wîden ܓܠܓܠ

to round ܓܠܠܘܝܐ

cotton rêel ܓܠܠܘܠܐ

rounding ܓܠܓܠܬܐ

volume ܓܠܕ

quick; quickly ܓܠܕ

hîde skin ܓܠܕܐ

leather ܡܘܡܠܕܐ—

to tîdy; ܓܠܕܘܝܐ

to remove

quickness ܓܠܕܘܬܐ

removing; ܓܠܕܝܬܐ

brîdle ܓܠܘ

coil of ܓܠܠܘܠܐ

cotton

round ܓܠܘܠܐ

ball globe ܓܠܠܐ

spherical ܓܠܘܠܝܐ

captivity. ܓܠܘܬܐ

servitude

to têar. ܓܠܚܐ

to bark; to pluck

pluck ܓܠܚܬܐ

plucking ܓܠܚܬܐ

walley. ravine ܓܠܝܐ

to wêar out. w ܓܠܚܐ

to fâde

to reveâl. ܓܠܝܐ

to disclose.

îsland	ܓܙܪܬܐ
ewe. chêep	ܓܙܬܐ
laughter	ܓܚܘܟܐ
gull	ܓܚܘܟܐ ܕܝܡܐ
to laug h	ܓܚܟܐ
laugh	ܓܚܟܐ
pocket	ܓܝܒܐ
circle. orb. orbit	ܓܝܓܠܐ
proselyte	ܓܝܘܪܐ
waistcoat	ܓܝܓܕܬܐ
black cherry	ܓܝܠܐܣ
cherry	ܓܝܠܐܣܐ
coat	ܓܝܡܐ
armour. cuirass. breâst plâte. coat of mail	ܓܝܫܡܢܐ
robber	ܓܝܣܐ
strenght	ܓܝܕ
crêam foam	ܓܝܕܐ
adulter	ܓܝܪܐ
dêer	ܓܝܟܪ
to piss	ܓܝܪܐ
piss	ܓܝܪܬܐ
adulteress	ܓܝܪܬܐ
chalk	ܓܝܪ
peg. wooden nail	ܓܠܐ
woe. lamentâtions	ܓܠܠܐ ܕܡܪܐ
mast. pole	ܓܠܐ
herb. hây. grass	ܓܠܐ
temptâtion	ܓܘܪܒܐ
urine	ܓܘܪܐ
turtle dove	ܓܘܪܓܘܡܐ
whelp. puppy	ܓܘܪܝܐ
cotton sêed	ܓܘܪܡܐ
baptismal font	ܓܘܪܬܐ
exigent. urgent	ܓܘܕܒܐ
greyish	ܓܘܪܒܝܐ
monster. monstruos	ܓܘܪܦܠܡܐ
kînd. sort. brêed	ܓܘܢܐ
body. substance. word	ܓܘܫܡܐ
concrete. material	ܓܘܫܡܢܝܐ
ball	ܓܘܠܬܐ
treâsure. treasury	ܓܙܐ
cypress	ܓܘܙܐ
circumcision	ܓܙܘܪܬܐ
circumcîsed	ܓܙܝܪܐ
goat	ܓܕܝܐ
to attack. to trêaten	ܓܙܡܐ
trêatening. minatory	ܓܙܡܬܐ
to circumcîse	ܓܙܪܐ
to pîle up. to heâp	ܓܙܪܐ
pîle. heâp	ܓܘܪܐ
carrot	ܓܙܪܐ
circumcision	ܓܙܪܬܐ
accumulâtion	ܓܘܪܬܐ

camel ܓܘܡܠܐ
custom. dûty ܓܘܡܪܟ
custom house ܓܘܡܪܟܚܢܗ
handfull ܓܘܡܙܐ
brambles ܟܘܪܡ
muslin ܓܘܢܐ
turnsol. heliotrope ܓܘܢܒܫܡ
colour ܓܘܢܐ
pîpe ܓܘܢܟܐ
torment. torture ܓܘܢܓܪܐ
large greât grâpe ܓܘܢܓܡ
guilty. condemned ܓܘܢܗܟܪ
guilt. condemnâtion ܓܘܢܗܟܪܘܬܐ
confusion ܓܘܢܫܐ
angle. rîght angle ܟܘܢܫܐ
universal. general ܟܘܠܝܐ
univer-sally. generally ܟܘܠܝܐܝܬ
adolescent ܓܘܢܓܐ
youth, young man ܓܘܢܛܪܐ
adoles-cencecowl. ܓܘܢܛܪܘܬܐ
chêese ܓܘܦܬܐ
grey ܟܘܪܐ
according to ܓܘܪܐ

manner
wall ܓܘܕܐ
skin bottle ܕܝܠܕܐ—
coat ܓܘܒܕܐ
leprous. defîled ܓܘܪܒܐ
blasphemy ܓܘܕܦܐ
mercury. quicksilver ܓܘܘܐ
answer ܓܘܘܐܒ
to answer ܓܘܘܒܐ
mercurial ܓܘܘܢܐ
walnut, nut, nutmeg ܓܘܙܐ
flap. fly net ܓܘܙܠܐ
stock. stem ܓܘܙܟܐ
to hiccough ܓܘܙܓܐ
hiccough ܓܘܙܓܬܐ
inner, interior ܓܘܝܐ
fist ܓܘܡܦܐ
pond. lâke. puddle ܓܘܠ
bullet. canon ball ܓܘܠܠܐ
clothes ܓܘܠܐ
sack. bag ܓܘܠܐ
fishing bird ܓܘܠܟܪܡ
spiny edible vegetâble ܓܘܠܓܘܠܝܐ
kernel ܓܘܠܡܐ
wing ܓܘܠܦܐ
pillar's capital ܓܘܠܠܬܐ
fold. shêep fold ܓܘܡܐ

piling up
happening
time
to tire.
to wear
tired.weary
weariness
dowry
youthful.
young
youthful-ness
hell
hellish.
infernal
inclina-tion.
supplication
colt
in.into
inside
within
inwardly
pit.den
scum
to stir.
to move
to coo.
to prattle.
to crow
prattle
moving
vine stock.
portion
behavior.

pass
milking
wessel
leprous.
contaminated
kid
contaminate.
to be leprous
ice
twisted.
braided
stack.heap.
stoak
contamination
capricorn
to braid;
to twist
string;
thread;yarn
braid
weaver.braider
braiding,
interweaving
to abreviate
abreviation
Gethsemany
to blaspheme
blasphemous
blasphemy
to stack up.
to heap.to pile up
to happen
accident
chance
accidental

ܓ

men and cattle
formâtion ܓܒܝܠܬܐ
womit ܓܥܬܐ ܓܥܬܐ
man, husband ܓܒܪܐ
to marry; to wed ܓܘܪ
little man ܓܒܪܘܢܐ
wedding man ܓܘܪܢܐ
virago ܓܒܪܢܝܬܐ
wedding ܓܘܪܬܐ
gypsum; plaster ܓܨ
wooden spud ܓܨܐ
anger, rage ܓܓܠ
combinâtion of butter milk and vegetâbles ܓܓܠ
Calvery. Golgotha ܓܓܘܠܬܐ
thin carpet ܓܓܡ
rush, flax ܓܓܝ
containing gypsum ܓܨܝܐ
liver ܓܒܕܐ ܟܒܕܬܐ
lung — ܪܘܬܐ
hîghwây, road ܓܕܐ
string. yarn, threâd ܓܕܕܐ
ob use. blunt ܓܕܘ
sore —ܕܕܐ
mountain ܓܘܕܠ
geography ܓܐܘܓܪܦܝܐ
geographer ܓܐܘܓܪܦܝܐ
geology ܓܐܘܠܘܓܝܐ
geologist ܓܐܘܠܘܓܝܐ
geometry ܓܐܘܡܛܪܝܐ
geometri- cian ܓܐܘܡܛܪܝܐ
to commit adultery ܓܘܪ
arrow ܓܐܪܐ
sîde ܓܒܐ
foam ܓܒܠ
large grâpe and raisin ܓܘܙܬܐ
to drawn in; to be wêak ܓܒܫ
wêakness ܓܒܫܬܐ
to beg; to be beggar ܓܒܐ
beggar; mendicant ܓܒܝܐ
mendicity; beggarliness ܓܒܝܬܐ
formâtion ܓܒܝܠܬܐ
brow ܓܒܝܢܐ ܓܒ ܓܒܝܢܐ
mountain; forest ܓܒܠ
to form ܓܒܠ
to vomit, to retch ܓܒܠ ܓܥܐ
grêat number of ܓܒܟܐ

lightening
carbuncle
opposite
over again
opposite; adversary
tonsil
in the beginning
girl; daughter
glove
thimble
echo
cheque
daughter; girl
having a white patch
melon
to be cooked
cooked
cook
cooking
plate; dish
future tens
bath
virgin
virginity
virgin
hem
32 pounds
by chance accidentally
after; behind
afterwards

pigheaded
to dry
dry land
dryness
bud
to bud
desert; wilderness
outer; outside; outward
create
created
foal; colt
deep cooking pot
blessed
blessedness
wound
roast meat
creation
cotton thread pegs
creature
to kneel
knee
bravo
kneeling
whirlpool
barrel
ram
brass
snuff
flash; lighten
to stiff the neck

sister in law ܒܪܬܚܡܬܐ
man ܒܪܢܫܐ
collar ܒܪܡܕܠܐ
shirt's front ܒܪ ܚܕܝܐ
ally ܒܪܩܝܡܐ
carpet ܒܪܕܐ
ditch, channel ܒܪܝܐ
collection ܒܪܒܘܢ
to disperse ܒܪܒܘܙܐ
to grow up slowly ܒܪܒܘܚܐ
dispersion ܒܪܒܙܬܐ
growing up ܒܪܒܚܬܐ
equal, lîke ܒܪܒܪ
barbârian ܒܪܒܪܝܐ
packhorse, hach, bad man ܒܪܕܘܢ
rub ܒܪܕܐ
hail ܒܪܕܐ
rub ܒܪܕܬܐ
dry, withered ܒܪܘܙܐ
Crêator ܒܪܘܝܐ
beryl ܒܪܘܠܐ
bdellium ܒܪܘܠܚܐ
son ܒܪܘܢܐ
soup of lentils ܒܪܘܙ
gunpowder; salpetre ܒܪܘܬ
cypress: jnniper trêe ܒܪܘܬܐ
stuborn; obstinâte; ܒܪܙ

printing office ܒܨܡܟܢܐ
printer ܒܨܡܓܝܐ
printing ܒܨܡܬܐ
reverse, adversity ܒܨܦܚ
gnat ܒܩܐ
to bubble ܒܩܒܘܩܐ
bubble ܒܩܒܩܬܐ
to inquîre, to ask for ܒܩܘܪܐ
grocer, chandler ܒܩܠ
pebble, gravel ܒܩܠܘܢܐ
large bêan ܒܩܠܝܬܐ
flamingo ܒܩܠܝ
logwood ܒܩܡ
half shekel ܒܩܥ
flock, herd ܒܩܪܐ
throat's gland, tonsils ܒܩܪܢܝܬܐ
herdsman ܒܩܪܝܐ
inquîry ܒܩܪܬܐ
mosquito ܒܩܬܐ
fruit, sîde ܒܪ
son ܒܪ
fellow countryman ܒܪ ܐܬܪܐ
nâmesâke ܒܪܫܡܐ
companion ܒܪܙܘܓܐ
sêed, descendant ܒܪܙܪܥܐ
brother in law ܒܪܚܡܝܐ

refuge
familiar, friendly
plât îron bar
familiarity
bedding
melon field
eggs
dung
petition, request
to love
beloved
lover
love
married woman
egg
gratitude, appreciâtion
braid
coal
disgrâced, ashamed
inferiority
inferior, less, little
small, mêan
to be small
to vant
smallness
onion
printing press
to print
cook
builder
people. men
bank
spring
foundâtion
erection edificâtion
cook woman.
to crown
to êat
crown
vîolet
alone
slêeve
then. therefore
enough
pillow
agrêable. pleasant. kînd
to be agrêable to be heâlty
agrêably
to hêal
pleasure. pleasantness
heâlthiness
tuft. lock of hair
incense
nail
basket stand
flesh, mêat
gums
fleshy, càrnal

to be helter skelter ܒܠܓܒܝܐ
helter skelter ܒܠܓܒܫܬܐ
to bruise. to oppress ܒܠܨܐ
bruise. oppression ܒܠܨܬܐ
to swallow ܒܠܥܐ
swallow ܒܠܥܬܐ
to stâre ܒܠܩܐ
peckled ܒܠܩܐ
to dazzle ܒܠܡܘܒܝܐ
balcony ܒܠܟܘܢ
dâze ܒܠܡܘܬܐ
stâring ܒܠܩܬܐ
axe. chopper ܒܠܛܐ
torpid ܒܡ
bricklâyer. mâson ܒܢܝܐ
I am in your service ܒܢܝܐ
faucet. jug. spout ܒܢܒܘܙܐ
icicle -ܕܓܠܝܕܐ
bank. declivity ܒܢܓܐ
dam ܒܢܕܐ
rêam -ܕܘܣܬܐ
harbour. sêaport ܒܢܕܪ
violet. blue ܒܢܘܫ
foundâtion ܒܢܝܘܬܐ
to build. to erect. to edify ܒܢܝܐ

digging ܒܠܟܫܬܐ
mêanes ܒܠܟܝܐ
black cherry ܒܠܒܠܘܡ
drum ܒܠܒܠ
to be busy. to engâge ܒܠܝܐ
trâce. track. clue ܒܠܓܐ
phlegm. catarrh ܒܠܓܡ
engâged. busy ܡܒܘܠܝܐ
business ܒܠܝܬܐ
acquainted. skilled ܒܠܝܕ
acquaintance ܒܠܝܕܘܬܐ
oack ܒܠܘܓܐ
throat ܒܠܘܥܐ
glutton ܒܠܘܥܢܐ
loop. button hole. noose ܒܠܘܣܬܐ
crystal ܒܠܘܪ
alone ܒܠܚܘܕ
upper room ܒܠܟܢܘܢ
wood's worm ܒܠܝܒܬܐ
billion ܒܠܝܘܢ
passport. ticket. coupon ܒܠܝܛ
to crush ܒܠܫܐ
perhaps ܒܠܟܝ
dryed pumpkins ܒܠܓܓܐ
crushing ܒܠܫܬܐ
to shut. to be silent. to muzzle. ܒܠܡܐ
tow. flax stalks ܒܠܫܐ

battle place ܒܝܬ ܩܪܒܐ
evning ܒܝܬ ܪܡܫܐ
house ܒܝܬܐ
complete ܒܝܬܝܘܢ
furniture ܒܝܬܘܬܐ
familiar ܒܝܬܝܐ
to wêep ܒܟܐ
wêeping ܒܟܝܬܐ
twig. sucker. offspring ܒܠܕܐ
woman. wîfe ܒܟܬܐ
little woman ܒܟܬܘܢܬܐ
womanish. effeminâte ܒܟܬܢܝܐ
without ܒܠܝ
front. mînd. memory. atten- tion) to pây ܡܒܠܒ- attention to câre
to mînd. ܡܒܠܒ-
resolve
towêar. todecây ܒܠܝܐ
worn out ܒܠܝܐ
decây ܒܠܝܬܐ
spark ܒܠܨܘܨܐ
to dig. to search. to poke ܒܠܚܘܨܐ
to sparkle ܒܠܨܘܨܐ : ܒܠܨܘܨܐ
spar-kling ܒܠܨܘܨܝܬܐ ܒܠܨܘܨܝܬܐ

family. house ܒܝܬ
prison ܒܝܬ ܐܣܝܪܐ
fatherhouse ܒܝܬ ܐܒܐ
hostelry ܒܝܬ ܐܘܫܦܝܢܐ
correction house ܒܝܬ ܐܠܘܦܐ
hostelry ܒܝܬ ܐܟܣܢܝܐ
archive. ܒܝܬ ܐܪܟܐ
cattle place ܒܝܬ ܒܥܝܪܐ
chancery. council house ܒܝܬ ܒܘܠܐ
refuge asylum ܒܝܬ ܓܘܣܐ
house treasury ܒܝܬ ܓܙܐ
wedding house ܒܝܬ ܓܢܘܢܐ
gymnâsium ܒܝܬ ܕܘܪܫܐ
ink ܒܝܬ ܕܘܝܬܐ
jugement house ܒܝܬ ܕܝܢܐ
aurora, Epiphany ܒܝܬ ܕܢܚܐ
appointed plâce ܒܝܬ ܘܥܕܐ
water closet ܒܝܬ ܟܘܣܐ
bawdy house ܒܝܬ ܙܢܝܬܐ
vîne cellar ܒܝܬ ܚܡܪܐ
nativity. Christmas ܒܝܬ ܝܠܕܐ
lîbrary ܒܝܬ ܟܬܒܐ
hospital ܒܝܬ ܟܪܝܗܐ
refectory ܒܝܬ ܡܫܘܬܝܐ
baptistery ܒܝܬ ܡܥܡܘܕܐ

pregnant ܒܛܢܬܐ
pregnancy ܒܛܢܘܬܐ
to become fat ܒܛܪܘܢܐ
fleshiness ܒܛܪܢܘܬܐ
at.with ܒܝ
watercourse hole ܒܝܦܐ
tulip ܒܝܒܘܢܐ
red pepper ܒܝܒܪ
wîneyard's watercour ܒܝܟܐ
bythrough ܒܝܕ
ensign.flag. ܒܝܪܩ
awl.bradawl. sharp.pointed ܒܝܙ
bastard ܒܝܚܐ
self sown corn ܒܝܫܬܐ
betwêen; among: including ܒܝܢ
wrist ܒܝܢܟ
;stâge;pulpit; throne ܒܝܡ
mortgâge. pledge ܒܝܥ
coverlets. cloak ܒܝܪܘܢܐ
evil.wicked. naughty ܒܝܫܐ
wickedness ܒܝܫܘܬܐ
evil.ill. misfortune. ill dêed ܒܝܫܬܐ
stâle ܒܝܬ (ܒܝܬܝܬܐ)

to envy ܒܚܘܠܐ
cooking scull ܒܚܘܪܐ
ladle ܒܚܘܪܬܐ
jealous. envious ܒܚܝܠܐ
envy ܒܚܝܠܬܐ
jealousy ܒܚܝܠܘܬܐ
to sêarch. to examine. to prognosticâte ܒܚܫܐ
searcher ܒܚܫܢܐ
sesearching ܒܚܫܬܐ
luck; fâte. good fortune ܒܚܬ
lucky: fortunâte ܒܚܬܘܪ
long sulphuric matchs ܒܛܝܠܐ
breâd bâked upon the live coal ܒܛܘܢܐ
to abolish. to invalidâte ܒܛܘܠܐ
îdle.unused. vain ܒܛܝܠܐ
îdleness ܒܛܝܠܘܬܐ
to be îdle; to cêase ܒܛܠܐ
cessâtion ܒܛܠܬܐ
stop cêasing ܒܛܠܘܬܐ
tere- ;ܒܛܡܬܐ ܒܛܡܐ benth
to conceive. to be pregnant ܒܛܢܐ
conceived ܒܛܝܢܐ

borax ܒܘܪܩ
more ܒܘܫ
more than. especialy ܒܘܫ ܡܢ ܕܗܐ
better ܒܘܫ ܛܒ
abundance. excess ܒܘܫܝܘܬܐ
barrel ܒܘܫܟܐ
potage of curdled milk and vegetâbles ܒܘܫܠܐ
for. because. concerning ܒܘܬ
bush. clump. thicket. shrub ܒܘܬܬܐ
to scatter ܒܪܘܒܝܐ ܒܕܪܐ
last yêar. ܒܪܕܢܐ
next yêar ܒܫܢܬܐ—
piercing ܒܪܘܙܐ
linen drapper. calico seller ܒܙܙ
têat. breâst ܒܙܐ
stem ܒܙܐ ܕܩܢܝܐ
pîpe's tub —ܕܩܠܝܘܢ
to pierce. to drill. to hole ܒܙܥܐ
piercing ܒܙܥܝܬܐ
hole ܒܙܥܐ
dispersion ܒܙܡܬܐ
castor oil ܒܙܪܐ
linen oil ܒܙܪܟܬܢܐ
mill
together ܒܚܕܕܐ
tether ܒܚܘ

birthrîght ܒܘܟܪܘܬܐ
Eucharistic loaf ܒܘܟܪܬܐ
êar of corn. wisp ܒܘܟܠܐ
nîghtingle ܒܘܠܒܠ
babbling ܒܘܠܒܠܐ
occupâtion. business ܒܘܠܟܢܐ
puck ܒܘܠܘܠ
hemmorrhoids ܒܘܐܣܝܪ
pleâsure. delîght ܒܘܣܡܬܐ
melon field ܒܘܣܬܢܐ
plot. ambush. conspiracy ܒܘܨܐ
question ܒܘܩܕ
doll. puppet ܒܘܡܬܐ
belief. trust ܒܘܬܢ
fool. ܒܘܠܐ
uncultivâted land ܒܘܪܐ—
tower ܒܘܪܓܐ
auger ܒܘܪܓܝ
jar. jug. ewer ܒܘܪܢܝܬܐ
wedding benediction ܒܘܪܟܐ
blessing. benediction ܒܘܪܟܬܐ
screw ܒܘܪܡܐ
twist. curl ܒܘܪܡܘܬܐ—
faucet ܒܘܪܡܢܐ—
storm. tempest ܒܘܪܢ
stormy ܒܘܪܢܝܐ
stew of gourd ܒܘܪܢܝ

leanness ܒܓܕܘܬܐ
orchard. garden ܒܓ̰ܓ̰ܐ
cultivation ܒܓ̰ܕܘܬܐ
to talk idly ܒܕܝܐ
delirious ܒܕܝܝܐ
delirium ܒܕܝܘܬܐ
misfortune ܒܕܓܕܐܠ
turbulent ܒܕܗܘܠܐ
firebrand. wooden poker ܒܕܘܘܠܐ
to scatter. disperse ܒܕܘܪܐ
delirium ܒܕܝܐ
bowl ܒܕܝܐ
to change. to take place of ܒܕܠܐ
change ܒܕܠܬܐ
chasuble ܒܕܠܐ
tomato ܒܕܡܓ̰ܢ
wall. rampart ܒܕܢ
greedy. gluttonous ܒܕܦܪܘܙ
gluttonously ܒܕܦܪܘܙܐܝܬ
gluttony ܒܕܦܪܘܙܘܬܐ
dispersion ܒܕܪܘܬܐ
scatterer ܒܕܪܢܐ
full moon ܒܕܪ
faded. livid ܒܕܪܢܓ
unlucky ܒܕܒܟܬ
dim light ܒܕܗܘܪܐ
brighten. illumine ܒܗܘܪܐ
behemoth ܒܗܡܘܬ

fame. report about concerning. ܒܗܪܙ
leprosy (ܒܗܪܢܐ) ܒܗܡܢܬܐ
light ܒܗܪܐ
to enlighten ܒܗܪܘܢܐ
luminous ܒܗܝܪܐ
dawn ܒܗܪܘܬܐ
to be ashamed ܒܗܬܬܐ
astonished. stupefyed ܒܗܬ
shame ܒܗܬܬܐ
wineyard's row ܒܗܪܐ
tassel ܒܘܡܒܐ
bull ܒܘܓܐ
joint. knot. armpit ܒܘܓܘܡ
hawk. owl ܒܘܓܫܐ
ignorant. idiot ܒܘܕܠܐ
ignorance ܒܘܕܠܘܬܐ
plait. fold ܒܘܪܝܐ
bundle. wrapper ܒܘܣܚܐ
lamb's skin ܒܘܣܬܐ
stove; fire place ܒܘܫܪܝ
examination' serching ܒܘܫܝܢܐ
calumny. slander ܒܘܫܬܝ
slanderer ܒܘܫܬܢܢ
better ܒܘܫ
dying shop ܒܘܝܟܢܐ
firstborn ܒܘܟܪܐ

bottom ܐܫܬܐ ܕܡܘܕܪ
anus —ܕܦܐܬܐ
sole —ܕܪܓܠܐ
appetîte ܐܫܬܗܘ
to come ܐܬܝܐ
to follow —ܒܬܪ
coming ܐܬܝܬܐ
furnâçe ܐܬܘܢܐ
type. letter ܐܬܘܬܐ
spîces. perfumes ܐܬܪܝܐ
athlete ܐܬܠܝܛܐ
country. continent ܐܬܪܐ
territorial. continental ܐܬܪܢܝܐ

the chêese of the first milk ܐܫܟܪܘ
clêar. evident, plain. public ܐܫܟܪܐ
acacia ܐܫܟܪܬܐ
âcre ܐܫܟܪܬܐ
purgative. cathartic ܐܫܠܫܠܐ
middling. tolerable. convalescent ܐܫܦܠ
cook ܐܫܦܙ
cookery ܐܫܦܙܘܬܐ
kitchen ܐܫܦܙܟܚܢܗ

the eye
fatherhood ܒܒܘܬܐ
mâle sparrow ܒܒܪܐ
attentive. diligent. intent ܒܕܝܩ
in. into ܒܓܘ
to crawl ܒܠܚܘܫܐ
crawling ܒܠܚܘܫܬܐ
ant ܒܠܘܥܐ
to cultivâte ܒܠܘܡܐ
to grow. to prosper ܒܨܡܐ
emaciâte ܒܨܝܐ
emaciâted. lêan ܒܨܝܠܐ

withhout ܒܐ
impolîte —ܐܕܒ
shâmeless —ܗܬܟ
câreless —ܦܝܪ
unwell. indisposed. displêased —ܗܘܠ
doudtless —ܫܟ
threshing floor ܒܝܕܪܐ
well. pit ܒܝܪܐ
to pass nîght ܒܝܬ
father ܒܒܐ
step father —ܐܚܘܪܐ
pupil of ܒܒܬܐ

lîoness ܐܪܝܝܬܐ
arith-metic ܐܪܝܬܡܛܝܩܝ
arith-metician ܐܪܝܬܡܛܝܩܝܐ
arch-bishop ܐܪܟܝܦܝܣܩܘܦܐ
arch-bishopric ܐܪܟܝܦܝܣܩܘܦܘܬܐ
arch-dêacon ܐܪܟܝܕܝܩܘܢ
princi-pality.chief power ܐܪܟܘܢܐ
mediâtor. intercessor ܐܪܥܝܢ
mediâtion ܐܪܥܝܢܘܬܐ
midst. mêan.middle ܐܪܥܠܠ
barren ܐܪܡܘܠ
pomegranat ܐܪܡܘܢܬܐ
widower ܐܪܡܠܐ
widow ܐܪܡܠܬܐ
widowhood ܐܪܡܠܘܬܐ
hâre ܐܪܢܒܐ (ܦܪܘܙ)
êarth.land ܐܪܥܐ
êarthly. terresterial ܐܪܥܢܝܐ
ortho-dox ܐܪܬܕܘܟܣܝ- ܝܐ
ortho-doxy ܐܪܬܕܘܟܣܘܬܐ
testicle ܐܪܙܐ
purpose. means ܐܪܙܠ

cured ܐܪܡܟܐ ܕܟܪܣܐ
diarrhoea
pregnant. ܐܪܘܢܬܐ-
pregnancy
trigger ܕܦܘܩ-
spâce.interval ܐܪܚܐ
dêalings ܕܘܟܪܘܬܐ-
four ܐܪܒܥܐ
fourth ܐܪܒܥܝܐ
Wednesdây ܐܪܒܥܒܫܒܐ
forty ܐܪܒܥܝ
fourtêen ܐܪܒܥܣܪ
to numb ܐܪܓܠܘܬܐ
numb ܐܪܓܠܬܐ
purple ܐܪܓܘܢܐ
alms.charity ܐܪܘܢܐ
mass.mystery. sacrament. ܐܪܙܐ
mysterious. sacramental ܐܪܙܢܝܐ
cedar ܐܪܙܐ
around. neighbourhood ܐܪܝܚܐ
chêap. inexpensive ܐܪܝܟ
chêapness ܐܪܝܟܘܬܐ
guest. passenger ܐܪܚܐ
fêast ܐܪܚܘܬܐ
grinding mill ܐܪܚܝܐ
secure. confident ܐܪܚܝܨ
security. confidence ܐܪܚܝܨܘܬܐ
lîon ܐܪܝܐ

ܐܣܛܪܘܢܓܠܝܐ Capital letters
ܐܣܝܐ physiscian
ܐܣܝܘܬܐ medicine
ܐܣܝܪܐ prisoner
ܐܣܝܪܘܬܐ slâvery
ܐܣܟܘܠܐ school
ܐܣܟܘܠܝܐ scholar student
ܐܣܟܝܡܐ scheme. plan.schedule. appêarance. pattern.form
ܐܣܩܠܐ pier.jetty landing plâce.
ܐܣܡܩ auburn
ܐܣܦܘܓܐ sponge
ܐܣܦܝܪܐ sphere
ܐܣܦܢܟ spinach
ܐܣܦ asp
ܐܣܛܐ wooden cross piece of spâde
ܐܣܦܪܛ spirit. essence.alcohol
ܐܣܦܢܬ proof prosperity
ܐܣܩ to go up. ascend.rîse
ܐܣܩܬܐ ascent. ascension
ܐܣܪ to bînd. connect.join. fasten
ܐܣܪܬܐ bînding. fasteness

ܐܣܘܪܐ conjunction
ܐܣܘܪܐ bînder
ܐܣܛܪ lining
ܐܬܟܠ trust. confidence
ܐܦ also.even
ܐܦܠܐ not even
ܐܦܘܕܐ ephod
ܐܦ ܐܢ altough. even
ܐܦܣܘܢܓܝܢ serpent sharmer
ܐܦܝܣܩܘܦܐ bishop
ܐܦܝܣܩܘܦܝܐ episco-palian
ܐܦܨܐ gall.gall nut
ܐܦܣܬܐ leather strap
ܐܨܚܬܐ codex. manuscript
ܐܨܠ nàture.origin
ܐܨܠܝܐ original. natural
ܐܨܠܢܝܐ natural
ܐܨܠܢܐܝܬ naturally
ܐܨܪ epilepsy
ܐܨܪܐ barn.store room
ܐܩܒܠ fortune
ܐܩܘܠܬܐ vîne cutting
ܩܢܘܠܐ hooked stick
ܐܩܢܘܡܬܐ window
ܐܩܠܐ foot
ܩܠܝܠܬܐ diarrhoea

man
humanity
manikin
humane
thou
revenge
myrtle
certainly.
truly
pepper
instrument.
fire arms
proof
prodigal
debau-
chery.
prodigality
prodigally
element
elemental
element
stomack
pillar.
support
tumbler.
glass
robe
astro
logy
astro-
logist
astro-
nomy
astro-
nomer

nipple
amen
perpetual
perpetuity
perpetu-
ally
gecko
to sây;
to tell
implements
if: whether
I
these
granary;
store room
only:
scardely: just
hindrance:
impediment
form. beauty
comeliness
anatomy
to hesitâte.
to fêar
hesitâtion.
fêar
they. those
analogy
analysis
necessity
necessary
necessity
gift. prîze
present.
heron. crâne

itching eating ܐܲܟ݂ܵܠܬܵܐ
devil ܐܲܟ݂ܸܠܩܲܪܨܵܐ
farmer husbandman ܐܸܟܵܪܵܐ
but; yet; nevertheless ܐܸܠܵܐ
especialy ܐܸܠܵܐܒܵܐ
immediatly ܐܲܠܕܲܐܠ
certainly; of course ܐܲܠܒܲܬܵܐ
God; god ܐܲܠܵܗܵܐ
special; particular; individual ܐܲܠܗܲܕܵܐ
divîne ܐܲܠܵܗܵܝܵܐ
goddess ܐܲܠܵܗܬܵܐ
Godheâd; Divinity ܐܲܠܵܗܘܼܬܵܐ
prune; plum ܐܲܠܘܼܟ݂ܵܐ
narrow; confîned ܐܲܠܝܼܨܵܐ
narrow-ness ܐܲܠܝܼܨܘܼܬܵܐ
shêep's tail ܐܸܠܝܼܬܵܐ
diamond; adamant ܐܲܠܡܵܣ
rib ܐܸܠܥܵܐ
boat; ship ܐܸܠܦܵܐ
thousand ܐܲܠܦܵܐ
thousandth ܐܲܠܦܵܝܵܐ
half done ܐܸܠܬܡܵܐ
work; toil; câre ܐܲܡܲܠ
spout; ܐܲܡܙܘܿܠ

who, which, what ܐܲܝܢܝܼ
quality, sâmeness ܐܲܝܢܵܝܘܼܬܵܐ
rock, cliff ܐܝܟܦܐ
praise, honour, dignity ܐܝܩܪܐ
Mây ܐܝܪ
funny; grotesque; monstruous; improper ܐܝܓܒ
there is; there are ܐܝܬ
then; after ܐܝܟܐ
essence; being; personality ܐܝܬܘܬܐ
Divîne being ܐܝܬܝܐ
clây's arcâde of the earth oven ܐܲܟܘܼܪܵܐ
glutton; devouring ܐܲܟܘܼܠܵܐ
hêel; ankle ܐܸܩܒܵܐ
bone; thres hold
to êat; consume ܐܲܟ݂ܵܠܵܐ
to threâten —ܠܘܡܐ
to deny —ܚܡܘܪ
to embezzle —ܘܦܐ
to be basti-nadoed —ܩܝܛܐ—
to tâke brîbes; graft —ܫܘܚܕ
moth; cancer ܐܸܟ݂ܠܵܐ

whenever	
only, just	ܐܚܕ
we	ܐܚܢܢ
at last, well	ܐܝܕ
excrement, dung	ܐܚܪܐ
last. hindmost	ܐܚܪܝܐ
other, another, again	ܐܚܪܢܐ
gelding castrâted	ܐܚܬܐ ܣܘܣܐ
sapling	ܐܚܬܐ ܫ·ܟܘܐ
choice, portion, pleasure	ܐܚܡܕ
atom	ܐܛܘܡܐ
orange, citron	ܐܛܪܘܓܐ
ah, o, ho	ܐܝ
hand	ܐܝܕܐ
path, track, trâce	ܐܝܙ
ambassador, messenger	ܐܝܙܓܕܐ
about, nêarly, lîke, according, as, to	ܐܝܟ
where	ܐܝܟܐ
locality situâtion	ܐܝܟܝܘܬܐ
hart,	ܐܝܠܐ
September	ܐܝܠܘܠ
trêe	ܐܝܠܢܐ
dâylîght, dây	ܐܝܡܡܐ
when, how long	ܐܝܡܢ
but, yet	ܐܝܢܐ

road, wây	ܐܘܪܚܐ
milky wây	—ܕܬܒܢܐ
traveller	ܐܘܪܚܢܐ
Old Testament	ܐܘܪܝܬܐ
girth	ܐܘܪܟܡ
itch	ܐܘܪܦܘܦܝܬܐ
stole	ܐܘܪܪܐ
Hosanna	ܐܘܫܥܢܐ
Hosanna trêe	
room chamber	ܐܘܬܐ
flat îron	ܐܘܬܝ
frêe	ܐܙܕ
frêedom, liberty	ܐܙܕܘܬܐ
torment, ill trêatment	ܐܙܝܬ
to go	ܐܙܠܐ
goer	ܐܙܠܢܐ
going	ܐܙܠܬܐ
sore	ܐܙܣܘ
lêave, permission	ܐܙܢ
alas	ܐܚ
throes, anguish	ܐܚܐ ܐܘܝܐ
brother	ܐܚܘܢܐ
brotherhood, confraternity	ܐܚܘܬܐ
Almîghty, omnipotent	ܐܚܝܕܟܠ
relâtive	ܐܚܝܢܐ
relâtion-ship	ܐܚܝܢܘܬܐ
when,	ܐܚܕܘܡ

to dây	ܐܕܝܘܡ
husband' brother	ܐܕܫܐ S
husband's sister	ܐܕܡܬܐ
adamant	ܐܕܡܘܣ
relation-ship of woman to her husband	ܐܕܫܝܘܬܐ
claim	ܐܕܥܐ
claimant	ܐܕܥܢܐ
March	ܐܕܪ
tetter	ܐܕܪܐ
tetterous, scabbed	ܐܕܪܢܐ
scabbiness	ܐܕܪܢܘܬܐ
this, it, he, she	ܐܗܐ
this tîme, now	ܐܗܐ ܟܗܐ
baggage, odds and ends	ܐܗܘܐ
condition, stâte	ܐܗܘܠ
lîme, cement	ܐܗܟ
fool, foolish	ܐܗܡܩ
step	ܐܘܓܐ
trîbe, descent	ܐܘܓܠ
success, good luck	ܐܘܓܘܪ
small oven	ܐܘܓܝܬܐ
oh, ala	ܐܘܗ S
alas	ܐܘܚ
aha	ܐܘܚܝ
so, so much, such	ܐܘܗܕܐ
alas	ܐܘܝ
petticoat	ܐܘܝܫܐ
lamentâ-tion, elegy	ܐܘܠܝܬܐ
affliction	ܐܘܠܨܢܐ
cholera	ܐܘܡܫܐ
topsy turvy	ܐܘܡܪܐ
hope, trust	ܐܘܡܘܕ
skilled workman	ܐܘܡܢܐ
gospel	ܐܘܢܓܠܝܘܢ
evange-list	ܐܘܢܓܠܝܣܛܐ
substance, essenc	ܐܘܣܝܐ
eessential	ܐܘܣܝܝܐ
master workman, forman	ܐܘܣܛܐܕ
skill, workmanship, archtecture	ܐܘܣܛܕܘܬܐ
also, even	ܐܘܦ
store room, grenary	ܐܘܨܪܐ
ocean	ܐܘܩܝܢܘܣ
manger	ܐܘܪܝܐ ܐܘܪܝܬܐ
duck	ܐܘܪܕܟ
packing nêeddle	ܐܘܪܕܝܬܐ
mâle	ܐܘܪܙܐ
pistle, stamen, pith	ܐܘܪܙܢܐ
virago	ܐܘܪܙܡܒܘܠ

ܠܟܣܝܩܘܢ
ܒܠܫܢܐ — ܐܢܓܠܝܙ

August	ܐܒ
father	ܐܒܐ
eternity	ܐܒܕ
hell	ܐܒܕܘܢ
eternal	ܐܒܕܝܢܝܐ
eternity	ܐܒܕܝܢ
eternity everlasting	ܐܒܕܝܢܘܬܐ
destruction	ܐܒܕܢܐ
prîvy, water closet	ܐܒܕܣܛ
parents	ܐܒܗܐ
Fathers of the Church	ܐܒܗܬܐ
fatherhood	ܐܒܗܘܬܐ
epîscopus, bishop	ܐܒܘܢܐ
paddle staff, bricklâyer's rule	ܐܒܘܬܐ
marsh	ܐܒܘܙܐ
plough bêam	ܐܒܘܙܪܐ
grêen, sky çolour	ܐܒܝ
foolish, loquacious	ܐܒܠܐ
piebald, reddish	ܐܒܠܩ
ebony	ܐܒܢܘܣ
sandstorm	ܐܒܪܐ
variegâted shawl	ܐܒܪܐ
silk	ܐܒܪܝܣܡ
conflict, contest	ܐܓܘܢܐ
hamlet	ܐܓܘܪܟܐ
hîred servant	ܐܓܝܪܐ
precîsely	ܐܓܠܕܐ
mob, crowd	ܐܓܠܘܫ
fêe, pây, reward	ܐܓܪܐ
roof, terrace	ܐܓܪܐ
rental, hîre, interest, lêase	ܐܓܪܐ
epistle	ܐܓܪܬܐ
mother, mammy	ܐܕܐ
îsland, îsle	ܐܕܐ
good manners, propriety	ܐܕܒ
good manners	ܐܕܒܘܬܐ
aromatics, spîces, perfumes	ܐܕܘܝܐ
now	ܐܕܝܐ

ܠܐܠܗܐ ܕܝܗܒܗ

ܘܠܡܫܝܚܐ

ܕܒܥܘܕܪܗ ܕܐܫܬܠܡ.

ܠܸܟܣܝܼܩܘܿܢ

ܟܲܠܕܵܝܵܐ-ܐܸܢܓܠܝܼܙ

ܡܬܘܿܩܢܬܵܐ ܘܡܘܿܪܒܝܼܬܵܐ

ܒܝܲܕ

ܩܲܫܝܼܫܵܐ ܫܡܘܐܝܠ ܕܵܘܝܼܕ

The Chaldean-Fnglish Dictionary

Improved And Enlarged

By

Samuel David
Chaldean priest

1924

Chicago. Illinois ܫܝܼܟܵܓܘܿ.

DATE DUE

NOV 7 2007
JUL 21 2016

GAYLORD #3523PI Printed in USA

PJ5805 .D24
The first English-Chaldean dictionary
Princeton Theological Seminary-Speer Library
1 1012 00027 6313